

FOR SALE



\$ 2,125,000

2415 Maple Ave, Zanesville, OH 43701

- 2 parcels for Sale: Car Wash lot and Vacant lot across the street
- Building is a total of +/- 8,966 SF
- Multi-bay detail shop areas
- Upgraded Macneil automatic equipment
- New HVAC systems and roof
- Established high volume and profitable location
- Sale includes real estate, furnishings, fixtures and equipment
- Confidential sale - confidentiality agreement required



BEST CORPORATE REAL ESTATE
RANDY BEST, CCIM, SIOR
2121 RIVERSIDE DRIVE
UPPER ARLINGTON, OH 43221
WWW.BESTCORPORATEREALESTATE.COM
PHONE: 614-559-3350 EXT 12
EMAIL: RBEST@BESTCORPORATEREALESTATE.COM



This information has either been given to us by the Owner of the Property or received through sources that we deem to be reliable. We have no reason to doubt its accuracy, but we do not guarantee it.

Customer Full

Commercial-Other Com



List Number: 221037172

Status: Active
 Listing Service:
 Original List Price: \$2,125,000

List Price: \$2,125,000
 List Price Sqft: \$237.01
 VT:

Parcel #: 86-09-01-01-000

Use Code:

Tax District: 80

Previous Use: Car Wash

Zoning:

For Sale: Yes

For Lease: No

Exchange: No

Occupancy Rate:

Mortgage Balance:

Gross Income: 0

Assoc/Condo Fee:

Total Op Expenses: 0

Addl Acc Cond: None Known

NOI: 0

Tax Abatement: No

Abatement End Date:

Tax Incentive:

Taxes (Yrly): 6,148

Tax Year: 2020

Possession:

Assessment:

General Information

Address: 2415 Maple Avenue

Between Street: W Taylor St & Francis St

Complex:

Dist To Interchange:

Building Information

Total SqFt Available: 8,966

Bldg Sq Ft: 8,966

Floors Above Ground: 1

of Docks: 0

Year Built: 1989

Traffic Count Per Day:

Unit/Suite #:

City: Zanesville

County: Muskingum

Mult Parcels/Sch Dis: Yes

Zip Code: 43701

Corp Limit: Zanesville

Township: None

Near Interchange:

Tax District: 80

Minimum Sqft Avail: 8,966
 Acreage: 0.71
 # Units:
 # Drive-In Doors: 4
 Year Remodeled:
 Ceiling Height Ft:

Max Cont Sqft Avail: 8,966

Lot Size:

Parking Ratio/1000:

Total Parking:

Bay Size:

Suite Number	SqFt	Date Avail	Suite #	Sqft	Date Avail
1:			3:		
2:			4:		

Financials

Lease Rate \$/Sq Ft: 0

Expenses Paid by L:

T Reimburses L: Curr Yr Est \$/SF TRL: 0

T Contracts Directly:

Curr Yr Est \$/SF TRL: 0

Curr Yr Est \$/SF LL:

Term Desired:

Will LL Remodel:

Finish Allow/SQFT \$:

Pass Exp Over BaseYr:

Exp Stop \$:

Features

Heat Fuel:

Heat Type:

Electric:

Services Available:

Construction:

Sprinkler:

Mult Use:

New Financing:

Sewer:

Electric:

Misc Int & Ext Info:

MLS Primary PhotoSrc: Realtor Provided

Property Description

Building is a total of +/- 8,966 SF. Multi-bay detail shop areas with +/- 0.713 acres total. Approximately 55,000 car washes last year. Upgraded Macneil automatic equipment. New HVAC systems and roof. Established high volume and profitable location. Sale includes real estate, furnishings, fixtures and equipment.

Sold Info

Sold Date:

DOM: 1

SP:

Sold Non-MLS: No

SlrCns:

SlrAst:

Sold Non-MLS: No

September 20, 2021

Prepared by: Randy J Best

Video and/or audio surveillance may be in use on this property. Information is deemed to be reliable, but is not guaranteed. © 2021 MLS and FBS. Prepared by Randy J Best on Monday, September 20, 2021 12:09 PM. The information on this sheet has been made available by the MLS and may not be the listing of the provider.

2415 Maple Ave, Zanesville, OH 43701



BEST CORPORATE REAL ESTATE
RANDY BEST, CCIM, SIOR
2121 RIVERSIDE DRIVE
UPPER ARLINGTON, OH 43221
WWW.BESTCORPORATEREALESTATE.COM
PHONE: 614-559-3350 EXT 12
EMAIL: RBEST@BESTCORPORATEREALESTATE.COM



This information has either been given to us by the Owner of the Property or received through sources that we deem to be reliable. We have no reason to doubt its accuracy, but we do not guarantee it.

2415 Maple Ave, Zanesville, OH 43701

Aerial View

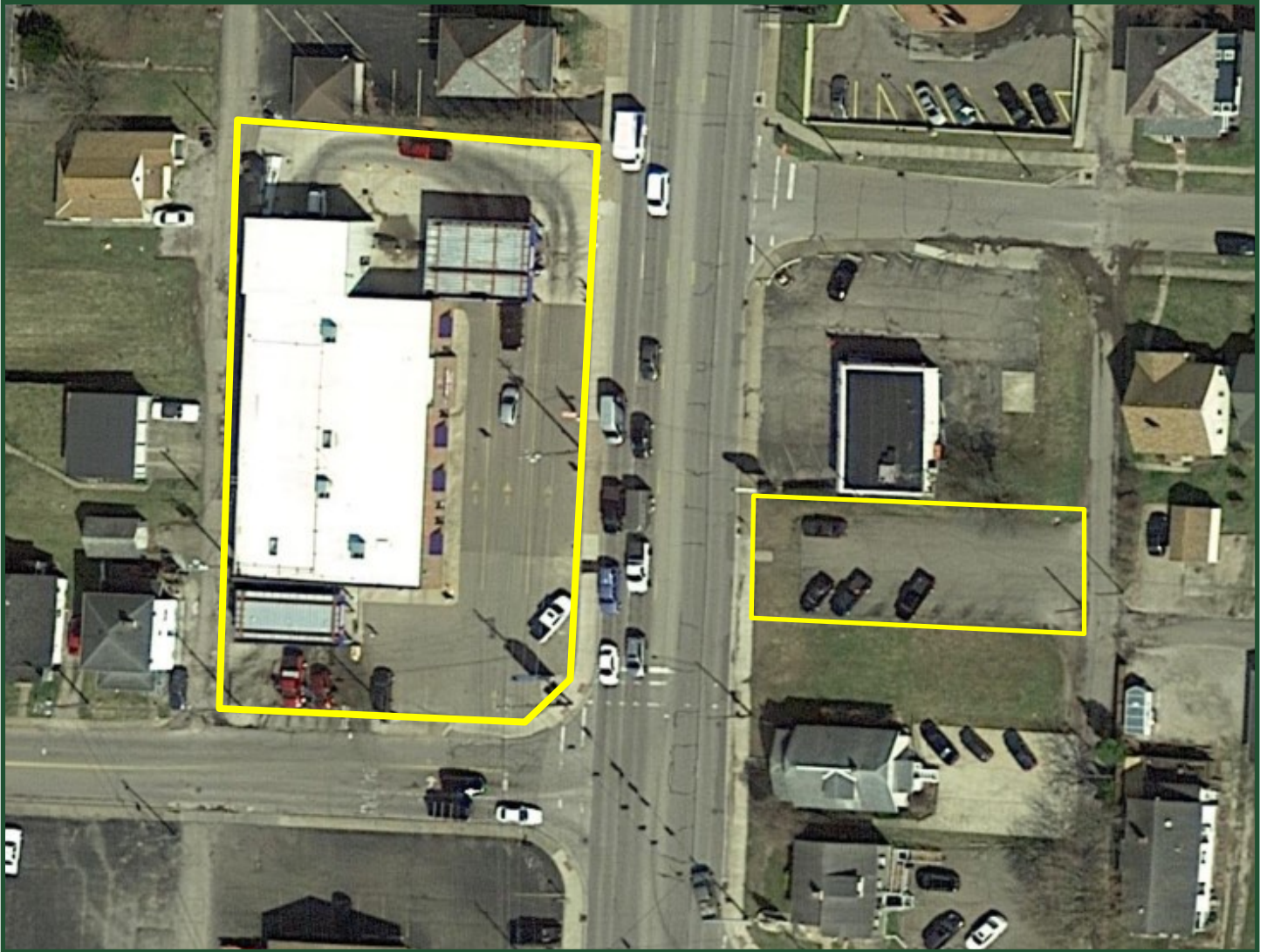

BEST CORPORATE REAL ESTATE
RANDY BEST, CCIM, SIOR
2121 RIVERSIDE DRIVE
UPPER ARLINGTON, OH 43221
WWW.BESTCORPORATEREALESTATE.COM
PHONE: 614-559-3350 EXT 12
EMAIL: RBEST@BESTCORPORATEREALESTATE.COM



This information has either been given to us by the Owner of the Property or received through sources that we deem to be reliable.
We have no reason to doubt its accuracy, but we do not guarantee it.

2415 Maple Ave, Zanesville, OH 43701

Parcel



BEST CORPORATE REAL ESTATE
RANDY BEST, CCIM, SIOR
2121 RIVERSIDE DRIVE
UPPER ARLINGTON, OH 43221
WWW.BESTCORPORATEREALESTATE.COM
PHONE: 614-559-3350 EXT 12
EMAIL: RBEST@BESTCORPORATEREALESTATE.COM



This information has either been given to us by the Owner of the Property or received through sources that we deem to be reliable. We have no reason to doubt its accuracy, but we do not guarantee it.

2415 Maple Ave, Zanesville, OH 43701

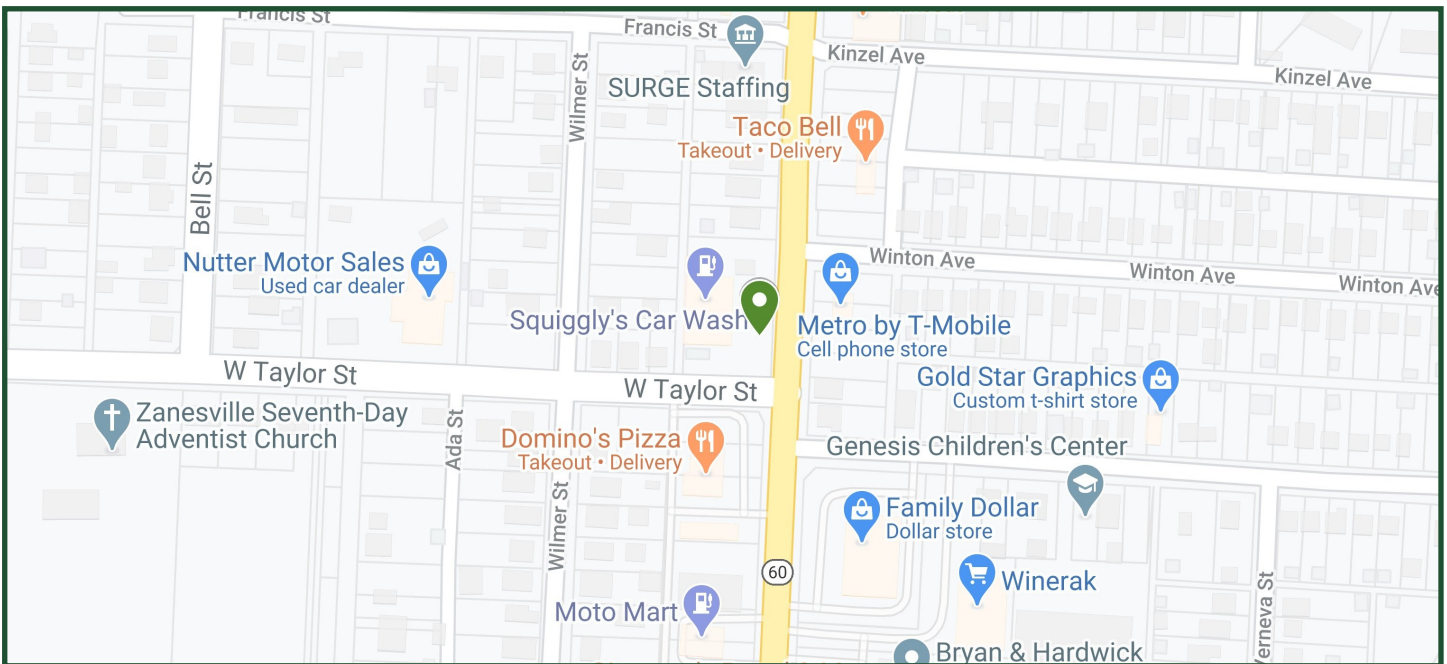
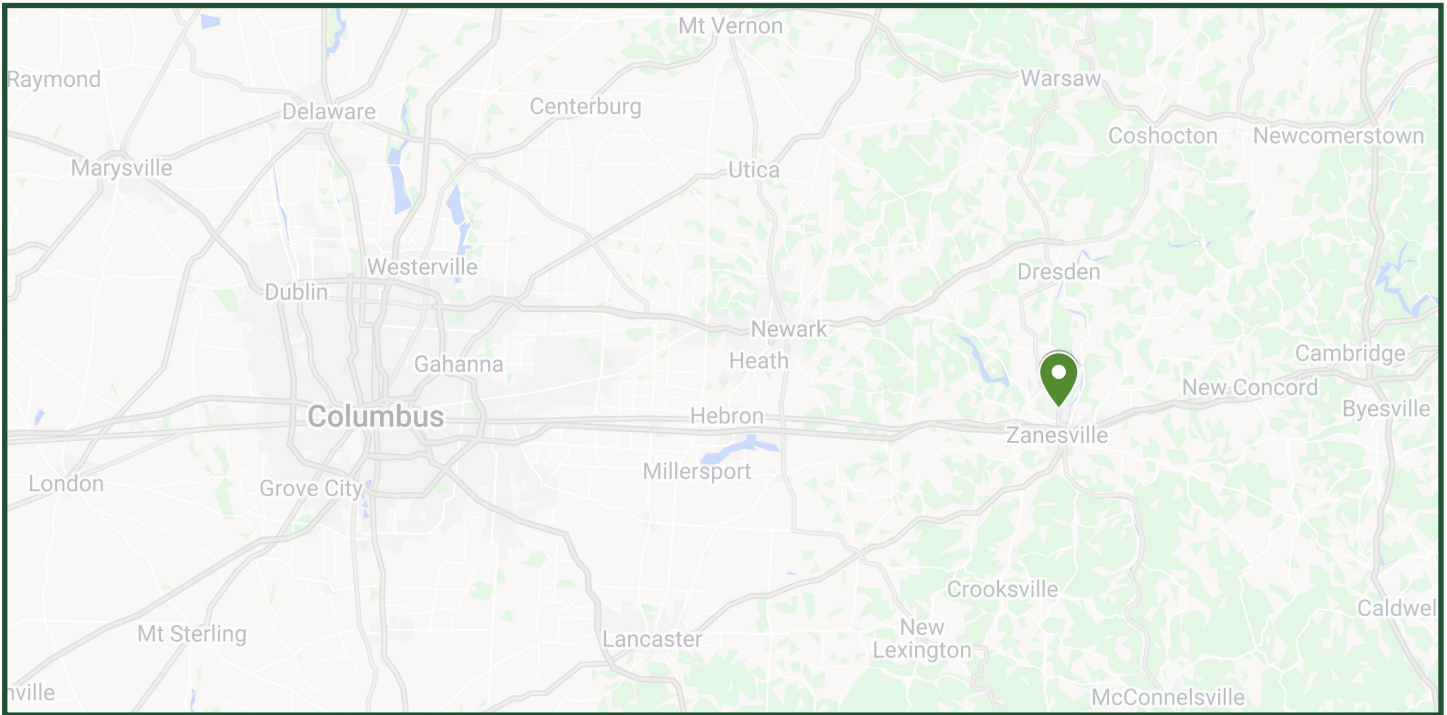

BEST CORPORATE REAL ESTATE
RANDY BEST, CCIM, SIOR
2121 RIVERSIDE DRIVE
UPPER ARLINGTON, OH 43221
WWW.BESTCORPORATEREALESTATE.COM
PHONE: 614-559-3350 EXT 12
EMAIL: RBEST@BESTCORPORATEREALESTATE.COM



This information has either been given to us by the Owner of the Property or received through sources that we deem to be reliable.
We have no reason to doubt its accuracy, but we do not guarantee it.

2415 Maple Ave, Zanesville, OH 43701



BEST CORPORATE REAL ESTATE
RANDY BEST, CCIM, SIOR
2121 RIVERSIDE DRIVE
UPPER ARLINGTON, OH 43221
WWW.BESTCORPORATEREALESTATE.COM
PHONE: 614-559-3350 EXT 12
EMAIL: RBEST@BESTCORPORATEREALESTATE.COM



This information has either been given to us by the Owner of the Property or received through sources that we deem to be reliable.
We have no reason to doubt its accuracy, but we do not guarantee it.



Traffic Count Profile

2415 Maple Ave, Zanesville, Ohio, 43701
Rings: 1, 3, 5 mile radii

Prepared by Esri
Latitude: 39.96780
Longitude: -82.00999

Distance:	Street:	Closest Cross-street:	Year of Count:	Count:
0.15	Taylor Street	Verneva St (0.01 miles E)	2019	4,142
0.16	Taylor Street	Bell St (0.01 miles W)	2019	3,927
0.33	Dresden Road	Yale Ave (0.0 miles SW)	2019	4,360
0.47	Dresden Road	Martin Rd (0.06 miles N)	2019	4,945
0.50	Taylor Street	Geneva Dr (0.02 miles W)	2019	3,228
0.58	Taylor Street	Vinsel St (0.01 miles E)	2019	3,168
0.58	Tileston Avenue	Hoge Ave (0.02 miles SE)	2019	233
0.61	Maple Ave	St Louis Ave (0.03 miles N)	2003	43,360
0.61	Blue Avenue	Brown St (0.06 miles E)	2019	8,751
0.65	Mc Connell Avenue	Caleb Dr (0.03 miles NW)	2019	1,780
0.71	Treehouse Lane	E Newman St (0.01 miles E)	2019	254
0.71	Linden Avenue	Orange St (0.02 miles SW)	2019	8,819
0.74	Maple Avenue	Webster St (0.01 miles S)	2019	24,784
0.80	Military Road	Dale Rd (0.07 miles E)	2019	901
0.80	Delaware Avenue	May St (0.04 miles NW)	2019	76
0.84	East Military Road	Norcross Rd (0.06 miles NW)	2019	1,251
0.87	Adams Lane	Adams Cir (0.07 miles N)	2019	5,524
0.88	Fairway Drive	Greenpointe Way (0.02 miles N)	2019	882
0.92	Beverly Avenue	Pfeifer Dr (0.06 miles N)	2019	1,580
0.95	Laurel Avenue	Myrtle Ave (0.03 miles E)	2018	449
1.01	Adair Ave	Maple Ave (0.04 miles E)	2003	12,400
1.01	Adair Avenue	Euclid Ave (0.06 miles E)	2019	14,711
1.03	Adair Avenue	Hazel Ave (0.02 miles W)	2019	8,823
1.06	Adair Avenue	Central Ave (0.01 miles SE)	2019	19,117
1.08	Maple Avenue	Abbey Pl (0.02 miles S)	2019	16,663
1.09	Newark Road	Old Newark Rd (0.1 miles SE)	2019	10,736
1.10	Grandview Drive	Circle Ct (0.05 miles SW)	2019	388
1.11	Newark Rd	Adair Ave (0.03 miles E)	2003	11,400
1.12	Newark Rd	Bussemer Ln (0.08 miles NW)	2003	11,400
1.14	North River Road	Neil Ave (0.18000001 miles NE)	2019	1,005

Data Note:The Traffic Profile displays up to 30 of the closest available traffic counts within the largest radius around your site. The years of the counts in the database range from 2019 to 1963. Over 60% of the counts were taken between 2010 and 2019 and over 87% of the counts were taken between 2000 and 2019. Traffic counts are identified by the street on which they were recorded, along with the distance and direction to the closest cross-street. Distances displayed as 0.00 miles (due to rounding), are closest to the site. A traffic count is defined as the two-way Average Daily Traffic (ADT) that passes that location.

Source: ©2020 Kalibrate Technologies (Q2 2020).



Demographic and Income Profile

2415 Maple Ave, Zanesville, Ohio, 43701
 Ring: 1 mile radius

Prepared by Esri
 Latitude: 39.96780
 Longitude: -82.00999

Summary	Census 2010	2020	2025
Population	7,966	7,804	7,777
Households	3,516	3,502	3,501
Families	1,965	1,892	1,873
Average Household Size	2.18	2.15	2.15
Owner Occupied Housing Units	2,151	2,276	2,276
Renter Occupied Housing Units	1,365	1,226	1,225
Median Age	43.6	45.0	45.4
Trends: 2020-2025 Annual Rate	Area	State	National
Population	-0.07%	0.23%	0.72%
Households	-0.01%	0.26%	0.72%
Families	-0.20%	0.11%	0.64%
Owner HHs	0.00%	0.23%	0.72%
Median Household Income	1.68%	1.30%	1.60%

Households by Income	2020		2025	
	Number	Percent	Number	Percent
<\$15,000	636	18.2%	591	16.9%
\$15,000 - \$24,999	426	12.2%	393	11.2%
\$25,000 - \$34,999	333	9.5%	315	9.0%
\$35,000 - \$49,999	451	12.9%	450	12.9%
\$50,000 - \$74,999	605	17.3%	620	17.7%
\$75,000 - \$99,999	455	13.0%	484	13.8%
\$100,000 - \$149,999	397	11.3%	442	12.6%
\$150,000 - \$199,999	92	2.6%	104	3.0%
\$200,000+	108	3.1%	103	2.9%
Median Household Income	\$46,055		\$50,053	
Average Household Income	\$62,926		\$67,612	
Per Capita Income	\$29,035		\$31,279	

Population by Age	Census 2010		2020		2025	
	Number	Percent	Number	Percent	Number	Percent
0 - 4	469	5.9%	418	5.4%	416	5.3%
5 - 9	426	5.3%	428	5.5%	419	5.4%
10 - 14	473	5.9%	421	5.4%	430	5.5%
15 - 19	422	5.3%	396	5.1%	402	5.2%
20 - 24	427	5.4%	405	5.2%	394	5.1%
25 - 34	972	12.2%	924	11.8%	866	11.1%
35 - 44	932	11.7%	911	11.7%	925	11.9%
45 - 54	1,070	13.4%	906	11.6%	872	11.2%
55 - 64	1,077	13.5%	1,092	14.0%	990	12.7%
65 - 74	753	9.5%	976	12.5%	1,055	13.6%
75 - 84	625	7.8%	580	7.4%	685	8.8%
85+	320	4.0%	346	4.4%	323	4.2%

Race and Ethnicity	Census 2010		2020		2025	
	Number	Percent	Number	Percent	Number	Percent
White Alone	7,374	92.6%	7,100	91.0%	7,000	90.0%
Black Alone	309	3.9%	310	4.0%	310	4.0%
American Indian Alone	28	0.4%	34	0.4%	37	0.5%
Asian Alone	44	0.6%	84	1.1%	107	1.4%
Pacific Islander Alone	2	0.0%	4	0.1%	4	0.1%
Some Other Race Alone	32	0.4%	41	0.5%	49	0.6%
Two or More Races	177	2.2%	230	2.9%	270	3.5%
Hispanic Origin (Any Race)	73	0.9%	124	1.6%	156	2.0%

Data Note: Income is expressed in current dollars.

Source: U.S. Census Bureau, Census 2010 Summary File 1. Esri forecasts for 2020 and 2025.

Trends 2020-2025

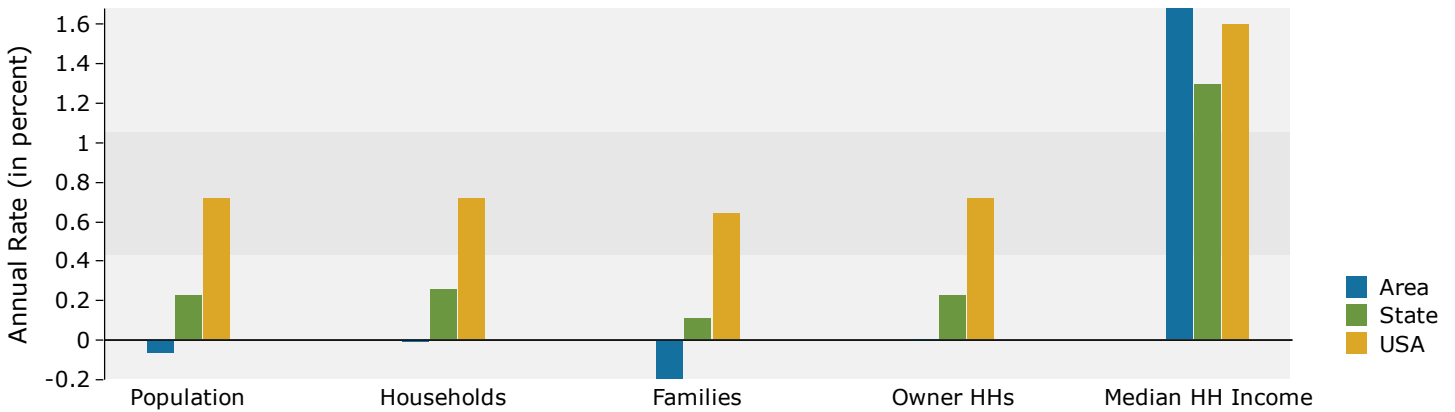

Population by Age

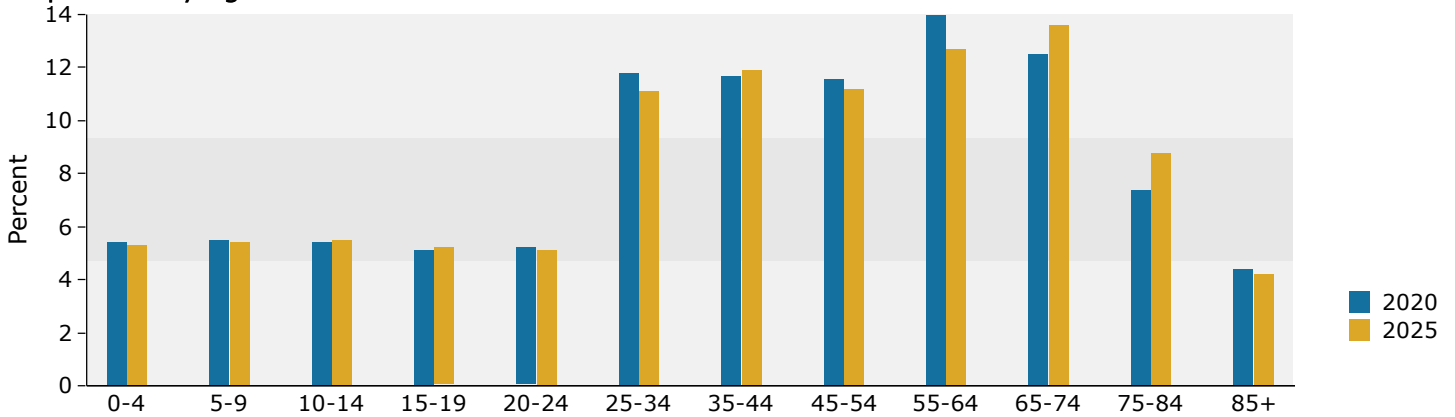

2020 Household Income

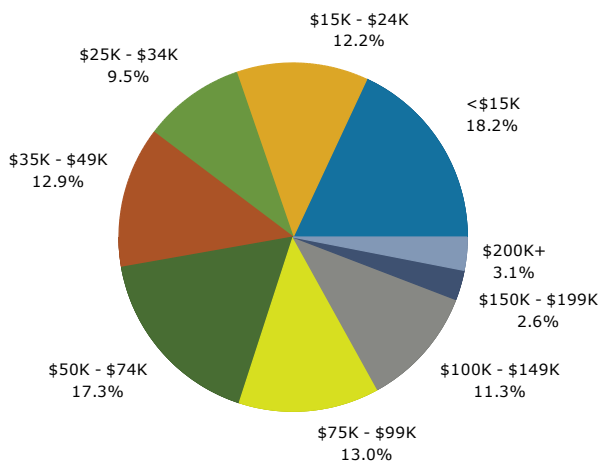

2020 Population by Race

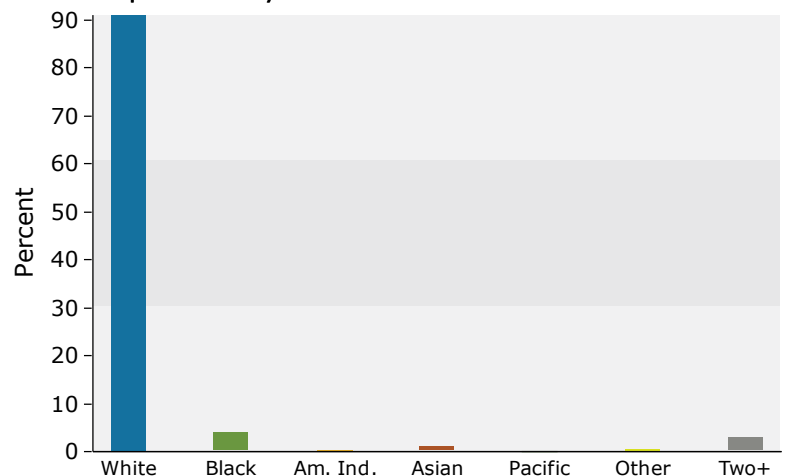

2020 Percent Hispanic Origin: 1.6%

Source: U.S. Census Bureau, Census 2010 Summary File 1. Esri forecasts for 2020 and 2025.



COLUMBUS

Regional Overview

The Columbus Ohio region is a rapidly growing metropolitan of over 2 million people. Columbus has grown over 9.3 % since the last census in 2010 and is expected to grow even more. It is now the 14th largest city in the United States and the 2nd largest city in the Midwest after Chicago. Due to its central location, over 151 million people can be reached in a one day drive from the Columbus region. That's over 46 % of the United State's population.



2,230,960
residents



826,729
households



\$63,498
median household
income

#1

Opportunity
City

#4

City to Start
a Business

#5

City for
Entrepreneurs
& Startups

"Columbus is the #1 rising city for startups and the top remerging city for venture capital"

FORBES MAGAZINE

Top Employers



Disclaimer And Confidentiality Agreement

Best Corporate Real Estate has been retained as the broker regarding the sale/lease of this property/business.

This information is intended solely for the LIMITED use by the parties to consider whether to pursue an intent to offer or lease this property/business.

Although the information contained herein is believed to be correct, Best Corporate Real Estate, the Owner, and their officer's, agents and/or employees disclaim, any and all liability for representations, warranties, and or guarantees, expressed and/or implied, contained herein, or any omissions from the information being provided. This includes any additional oral or written communication made available to the recipient.

This information contains a brief overview of selected information pertaining to the affairs of the property/business. It does not claim to contain all the information a prospect may desire or require. There is no representation, warranty, expressed or implied as to the accuracy or completeness of the information, and there will be no liability of any kind whatsoever assumed by the Broker or Owner with respect hereto. Analysis and verification of this information is solely the responsibility of the prospect.

By accepting the receipt of this information, this confidentiality information is to be kept by the interested parties only. By accepting these documents, you are stating that you might be interested in pursuing an offer for the property/business. The enclosed contains information, pictures, and other materials that are informational only. Best Corporate Real Estate and the Owner does not deem this information to be all inclusive nor contain everything that a purchaser may require. The purchaser is responsible for reviewing for accuracy and the details of this information and may request additional information if desired.

By accepting this information, the potential prospect and/or the prospect's broker agree that the property information is confidential. Duplication or photocopying (all or in part) is not permitted. Best Corporate Real Estate deems this information reliable but cannot be made accountable for its accuracy. The owner of the property/business reserves the right to make any change, to add, delete, or modify the information at any time. The Owner reserves the right to reject any potential offer at any time without notice. This property information is not to be construed as an offer, a contract, or commitment.

The potential purchaser and or purchaser's broker is not allowed to communicate, interview, or represent to tenant/employee's that the property/business is for sale/lease.

No representation is made by Best Corporate Real Estate or Owner as to the accuracy or completeness of the information or photographs contained herein, and nothing contained herein is, or shall be relied on as, a promise or representation as to the future performance of the property/business.

Prospective Purchaser may not interview the tenants, represent to the tenants that the Property is for sale, or represent to the tenants that the Prospective Purchase is buying the property without written consent from the Owner.

Additional Information and an opportunity to inspect the Property will be made upon written request by interested and qualified prospective investors and upon execution of a Confidentiality Agreement.

By the accepting this information, you agree that you will hold and treat it in the strictest confidence, that you will not photocopy or duplicate it, that you will not disclose this information or any of the contents to any other entity without the prior written authorization.

By acknowledgement of receipt of the Property information, Prospect and Broker agree that the Property information is confidential, proprietary and the exclusive possession of Owner and further that you will hold and treat it in the strictest of confidence, that you will not directly or indirectly disclose, or permit anyone else to disclose, the Property information to any other person, firm or entity, without prior written authorization. Prospect and/or Broker further agree that they will not duplicate, photocopy or otherwise reproduce the Property information in whole or in part or otherwise use or permit it to be used in any fashion.

Prospect and Broker hereby agree to indemnify Owner and Owner's Broker from any loss or damage, which may be suffered as a result of the breach of the terms and conditions of this Confidentiality Agreement. Owner expressly reserves the right at Owner's sole, singular, exclusive and arbitrary discretion to reject any or all proposals or expressions of interest in this Property and can terminate discussions in connection with any party at any time without notice or cause.

This information shall not be deemed to represent the state of affairs of the Property/Business or constitute an indication that there has been no change in the business or affairs of the Property since the date of preparation of this information.

The information provided has been gathered from sources that are deemed reliable, but the Owner does not warrant or represent or guarantee that the information is true or accurate. Again, you are advised to verify all information independently.

The inclusion or exclusion of information relating to any hazardous, toxic or dangerous chemical item, waste or substance relating to the property/business shall in no way be construed as creating any warranties or representations, expressed or implied by the Owner or its Broker/Agents as to the existence or nonexistence or any potential hazardous material.