

CONSTRUCTION NOTES

- ALL WORK SHALL BE PERFORMED IN ACCORDANCE WITH THE PLANS AND SITE WORK SPECIFICATIONS AND SHALL COMPLY WITH APPLICABLE FEDERAL, STATE AND LOCAL CODES.
- CONTRACTOR SHALL OBTAIN ALL PERMITS BEFORE CONSTRUCTION BEGINS.
- ANY UNANTICIPATED CONDITIONS ENCOUNTERED DURING THE CONSTRUCTION PROCESS SHALL BE IDENTIFIED TO THE ENGINEER IMMEDIATELY.
- CITY OF CHEVLOT/HAMILTON COUNTY WATER AND SEWER DEPARTMENT (OR APPLICABLE PROVIDER) STANDARD SPECIFICATIONS AND DETAILS SHALL GOVERN ALL UTILITY CONSTRUCTION.
- CONTRACTOR SHALL COORDINATE ANY DISRUPTIONS TO EXISTING UTILITY SERVICES WITH ADJACENT PROPERTY OWNERS AND IS RESPONSIBLE FOR REPAIRS OF DAMAGE TO ANY EXISTING UTILITIES DURING CONSTRUCTION AT NO EXTRA COST TO THE OWNER.
- CONTRACTOR SHALL COMPLY TO THE FULLEST EXTENT WITH THE LATEST STANDARDS OR OSHA DIRECTIVES OR ANY OTHER AGENCY HAVING JURISDICTION FOR EXCAVATION AND TRENCHING PROCEDURES. THE CONTRACTOR SHALL SUPPORT SYSTEMS, SLOPING, BENCHING AND OTHER MEANS OF PROTECTION. THIS TO INCLUDE BUT NOT LIMITED TO ACCESS AND EGRESS FROM ALL EXCAVATION AND TRENCHING. CONTRACTOR IS RESPONSIBLE TO COMPLY WITH PERFORMANCE CRITERIA FOR OSHA.
- CONTRACTOR SHALL COORDINATE INSTALLATION OF WATER SERVICE WITH DEPARTMENT OF PUBLIC WORKS (OR APPLICABLE PROVIDER). CONTRACTOR SHALL BE RESPONSIBLE FOR INSTALLATION, PURCHASE AND/OR FEES ASSOCIATED WITH ALL APPARATUS INCLUDING: WATER METERS, BACK FLOW PREVENTERS, POST INDICATOR VALVES, AND ENCLOSURES.
- THE MINIMUM HORIZONTAL SEPARATION BETWEEN THE CLOSEST TWO POINTS OF WATER AND SEWER LINE IS (10') TEN FEET. THE MINIMUM VERTICAL SEPARATION BETWEEN THE CLOSEST TWO POINTS OF THE WATER AND SEWER LINES IS (18") EIGHTEEN INCHES.
- ALL DOMESTIC WATER LEADS SHALL HAVE REDUCED PRESSURE VALVES AS DIRECTED BY THE OWNER'S ARCHITECT.
- EXISTING UTILITIES LOCATIONS ARE APPROXIMATE AND SHOULD BE VERIFIED FOR LOCATION AND NUMBER BY THE CONTRACTOR.
- CONTRACTOR TO COORDINATE INSTALLATION OF ALL UTILITIES BY OTHERS WITH HIS WORK.
- ALL EASEMENTS TO BE PLATTED BY THE CONTRACTOR (UNLESS OTHERWISE NOTED).
- ANY UTILITIES NOT SHOWN THAT REQUIRE RELOCATION OR REMOVAL IS THE RESPONSIBILITY OF THE CONTRACTOR. THE CONTRACTOR IS TO REPORT ALL DISCREPANCIES TO THE ENGINEER IMMEDIATELY UPON DISCOVERY.

GENERAL NOTE

- CONTRACTOR SHALL FIELD VERIFY ALL EXISTING CONDITIONS IN THE AREA OF PROPOSED WORK. IF CONDITIONS OTHER THAN THOSE SHOWN ON THE DRAWINGS ARE ENCOUNTERED, THE CONTRACTOR MUST NOTIFY THE ENGINEER BEFORE PROCEEDING WITH CONSTRUCTION.
- THE LOCATIONS OF THE EXISTING UTILITIES SHOWN ON THE PLAN FOR PLANNING PURPOSES ONLY AND HAVE BEEN OBTAINED BY FIELD CHECKS AND SEARCHES OF AVAILABLE RECORDS AND ARE BELIEVED TO BE CORRECT. HOWEVER, THE CONTRACTOR MUST VERIFY EXACT LOCATIONS BEFORE BEGINNING CONSTRUCTION. CONTACT THE UTILITIES PROTECTION SERVICE AT LEAST TWO (2) WORKING DAYS IN ADVANCE OF CONSTRUCTION.
- THE CONTRACTOR SHALL BE RESPONSIBLE FOR DAMAGE TO EXISTING STRUCTURES AND UTILITIES DURING OR RESULTING FROM CONSTRUCTION. THE CONTRACTOR SHALL BE RESPONSIBLE FOR RELOCATING AND REPLACING ALL UTILITIES IGNORED TO COMPLETE AND UNDERGROUND UTILITIES. THIS PROJECT INCLUDING ALL OVERHEAD
- THE CONTRACTOR IS RESPONSIBLE FOR ALL PERMITS, INSPECTIONS, ETC. COORDINATION REQUIRED BY THE APPLICABLE UTILITY. THE CONTRACTOR SHALL MAKE ALL RESTORATION, REPLACEMENT, AND REPAIR IN ACCORD WITH THE APPLICABLE REQUIREMENTS OF THE UTILITY. ALL CONSTRUCTION AND MATERIALS SHALL BE IN ACCORDANCE WITH THE LATEST EDITION OF THE STATE OF OHIO CONSTRUCTION AND MATERIAL SPECIFICATIONS
- THE CONTRACTOR SHALL CONSTRUCT TEMPORARY SEDIMENT BASINS, EARTH DIKES, TEMPORARY OR PERMANENT SEEDING, MULCHING AND/OR MULCH NETTING OR ANY OTHER GENERALLY ACCEPTED METHODS TO PREVENT EROSION, MUD AND DEBRIS FROM BEING DEPOSITED ON OTHER PROPERTY, ON NEWLY CONSTRUCTED OR EXISTING ROADS, OR INTO EXISTING SEWERS OR NEW SEWERS WITHIN THE WORK AREA. THE CONTRACTOR SHALL CONTINUALLY MONITOR THE CONSTRUCTION PROGRESS AND MAKE ANY NECESSARY TEMPORARY ADJUSTMENTS TO MAINTAIN THIS CONTROL.
- ALL GROUND SURFACE AREAS THAT HAVE BEEN EXPOSED OR LEFT BARE AS A RESULT OF CONSTRUCTION AND ARE TO BE FINAL GRADE AND ARE TO REMAIN SO, SHALL RECEIVE VEGETATIVE STABILIZATION.
- FOLLOW WRITTEN DIMENSIONS ALWAYS. DO NOT SCALE.
- ADJUSTMENTS TO GRADE MAY BE ALLOWED TO PROVIDE A BALANCED SITE. NO ADJUSTMENT TO GRADE ARE ALLOWED WITHOUT THE PRIOR APPROVAL OF THE ENGINEER.
- ALL CONSTRUCTION SHALL BE PROVIDED IN ACCORD WITH HAMILTON COUNTY AND ODOT DETAILS AND SPECIFICATIONS.
- SEE ARCHITECTURAL DRAWINGS FOR BUILDING DIMENSIONS
- LIGHTING TO BE SHOWN ON BUILDING WITH ARCHITECTURAL PLANS
- ROOF DRAINS, FOUNDATION DRAINS AND OTHER STORM WATER CONNECTIONS TO SANITARY SEWER ARE PROHIBITED

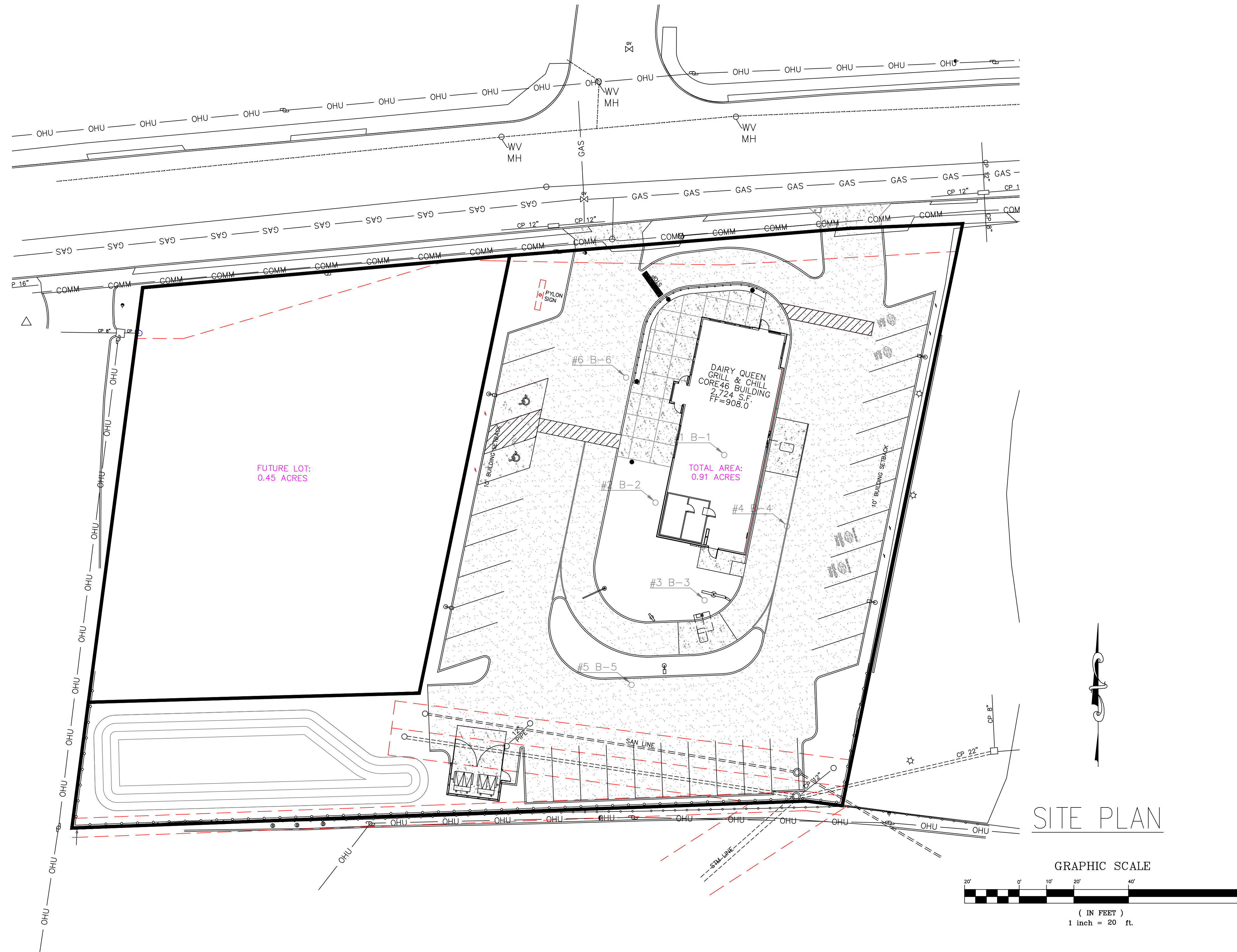

NO.	DESCRIPTION	BY	DATE
1	REVISIONS AND/OR ISSUES		

DAIRY QUEEN CHEVLOT
4243 BRIDGETOWN RD
CHEVLOT, OH 45211

LEESMAN ENGINEERING & ASSOC.
ENGINEERING, SURVEYING, PLANNING
2720 TOPIC HILLS, CINCINNATI, OHIO 45248 513/417-0420

DRAWING TITLE	
SITE PLAN	
PROJ. NO. D.Q. CHEV	DATE 9-1-23
DRAWN MDC	CHECKED S.JL
DRAWING NO.	
C2	

3 WORKING DAYS
BEFORE YOU DIG
UTILITIES PROTECTION SERVICE