

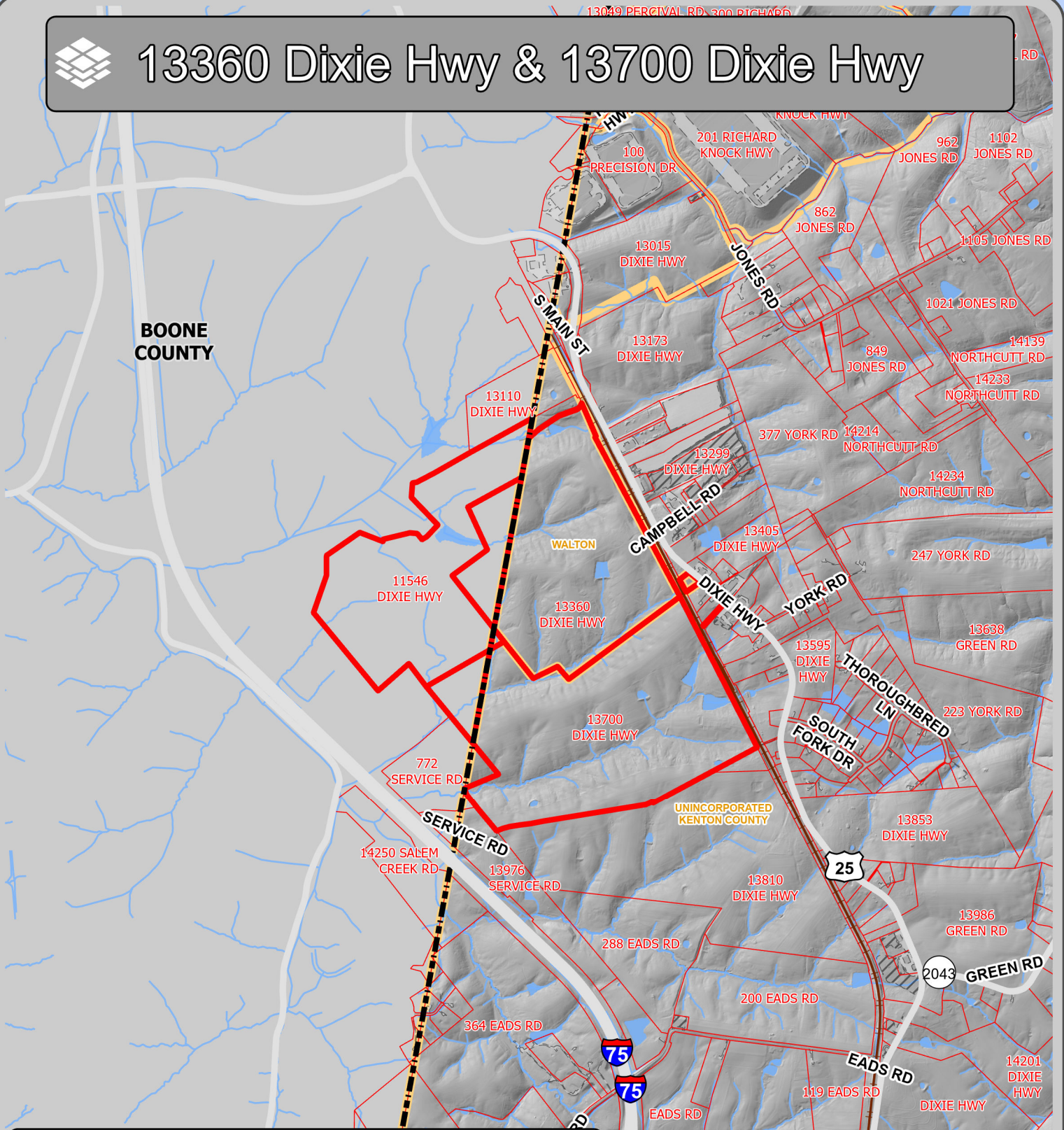

# 13360 Dixie Hwy & 13700 Dixie Hwy



**BOONE COUNTY**

WALTON

UNINCORPORATED KENTON COUNTY

**Brian Drapp**  
Remax Victory + Affiliates

**Office: (859) 221-9695**  
**Email: teampropertypros@gmail.com**

**Rob Martin**  
Remax Victory + Affiliates

**Office: (859) 485-7987**  
**Email: martacltd@yahoo.com**



1840 Simon Kenton Way  
Covington, KY 41011  
859.331.8980  
Office hours M-F 8-5  
www.linkgis.org

Parcel data provided by CCPVA, KCPVA, PCPVA and LINK-GIS.

**Date: 3/12/2024**

These GIS data are deemed reliable and every effort has been made to ensure their accuracy. They are, however, provided "as is" without warranty of correctness, timeliness, reliability, or completeness. Map elements do not represent a legal survey of land. Use of these data for any purpose should be with an acknowledgement of their limitations, including the fact that they are dynamic in nature and in a constant state of maintenance. Field investigation may be necessary.

Building	Roads	Topography	Boundaries
Building	Paved Road	Index Contour	Parcel
Pool	Unpaved Road	Intermediate Contour	County
Tank	Railroad	Creek / Stream	
		River / Lake	

