

STATE ROAD 200  
 CITY OF JACKSONVILLE, FL  
 PARCEL 105  
 OWNER: MARGARET MOORE  
 HAROLD ROBERT MOSLEY &  
 WESLEY MOSLEY, JR.  
 REMAINDER (RIGHT) = 2.784 AC  
 REMAINDER (LEFT) = 12.15 S.F.  
 TOTAL REMAINDER = 2.812 AC.

WETLAND AREAS:  
 REMAINDER (RIGHT) = 0.01 AC  
 REMAINDER (LEFT) = 60 S.F.

GENERAL NOTES:  
 INFORMATION DEPICTED ON  
 THIS DRAWING IS COMPILED  
 FROM RIGHT-OF-WAY MAPS  
 PREPARED BY CLARY &  
 ASSOCIATES, INC. & ROADWAY  
 CONSTRUCTION PLANS  
 PREPARED BY PARSONS  
 TRANSPORTATION GROUP.

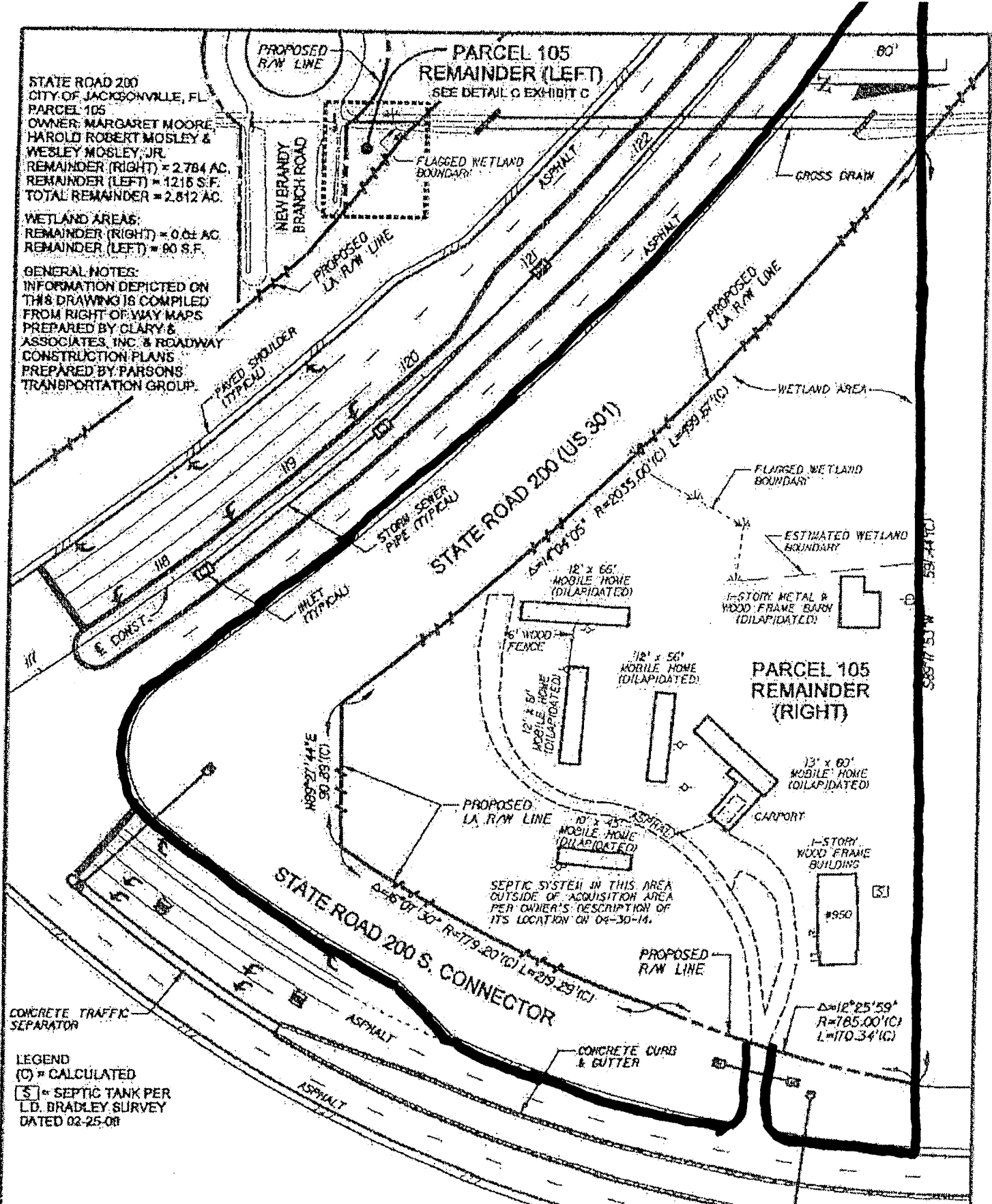

CONCRETE TRAFFIC SEPARATOR  
 LEGEND  
 (C) = CALCULATED  
 [S] = SEPTIC TANK PER  
 L.D. BRADLEY SURVEY  
 DATED 02-25-01

HDR Engineering, Inc.  
 315 East Robinson Street  
 Suite 400  
 Orlando, FL 32801-1949  
 Certificate of Authorization 4213

STATE ROAD 200 (US 301) PARCEL 105  
 REMAINDER SKETCH

EXHIBIT D