



**FOR SALE** | Turnkey Restaurant Building with Income

**5824-5846 NE SANDY BLVD | PORTLAND, OREGON 97213**



# Ethos Commercial Advisors LLC

Dana Solof MBA  
dana@ecacre.com

503.205.0610  
ecacre.com

1111 NE Flanders Street  
Suite 201  
Portland, OR 97232

Licensed in Oregon,  
Washington, and Texas

*Ethos Commercial Advisors LLC, an Oregon limited liability company (the "Agent"), has been engaged as the exclusive sales representative for the sale of 5824-5846 NE Sandy Blvd (the "Property") or Ownership (the "Seller"). The Property is being offered for sale in an "as-is, where-is" condition, and the Seller and the Agent make no representations or warranties as to the accuracy of the information contained in this Offering Memorandum. The enclosed materials include confidential information and are being furnished solely for the purpose of review by prospective purchasers ("Purchasers") of the interest described herein for which it shall be fully and solely responsible. Neither the enclosed materials, nor any information contained herein, are to be used for any other purpose, or made available to any other person without the express written consent of the Seller. Each recipient, as a prerequisite to receiving the enclosed information, should be registered with the Agent as a "Registered Potential Investor" or as a "Buyer's Agent" for an identified "Registered Potential Investor." The use of this Offering Memorandum, and the information provided herein, is subject to the terms, provisions, and limitations of the Confidentiality Agreement furnished by the Agent prior to the delivery of this Offering Memorandum.*

*The material contained herein is based on information and sources deemed to be reliable, but no representation or warranty, express or implied, is being made by the Agent or the Seller or any of their respective representatives, affiliates, officers, employees, shareholders, partners, and directors, as to its accuracy or completeness. Summaries contained herein of any legal or other documents are not intended to be comprehensive statements of the terms of such documents, but rather only outlines of some of the principal provisions contained therein. Neither the Seller nor the Agent shall have any liability whatsoever for any other written or oral communication or information transmitted, or made available, or any action taken, or decision made by the recipient with respect to the Property.*

*The Seller reserves the right, at its sole and absolute discretion, to withdraw the Property from the market for sale at any time and for any reason without notice, to reject any and all expressions of interest or offers regarding the Property, and/or to terminate discussions with any entity at any time, with or without notice. This Offering Memorandum is made subject to omissions, correction of errors, change of price or other terms, prior sale or withdrawal from the market without notice. The Agent is not authorized to make any representations or agreements on behalf of the Seller. The Seller shall have no legal commitment or obligation to any recipient reviewing the enclosed material, performing additional investigation and/or making an offer to purchase the Property unless and until a binding written agreement for the purchase of the Property has been fully executed, delivered, and approved by Seller and any conditions required under the contract for title to pass from the Seller to the buyer have been satisfied or waived.*

*By taking possession of and reviewing the information contained herein, the recipient agrees that (a) the enclosed materials and their contents will be held and treated in the strictest of confidence; and (b) the recipient shall not contact employees, contractors, sub-contractors or lien-holders of the Property directly or indirectly regarding any aspect of the enclosed materials or the Property without the prior written approval of the Seller or the Agent; and (c) no portion of the enclosed materials may be copied or otherwise reproduced without the prior written authorization of the Seller or the Agent or as otherwise provided in the confidentiality Agreement executed and delivered by the recipient(s) to Agent.*

*The Seller will be responsible for any commission due to the Agent in connection with a sale of the Property. However, any broker engaged by Purchaser ("Buyer's Broker") shall seek its commission only from the Purchaser. Under no circumstances will the Agent or the Seller be liable for same and recipient will indemnify and hold the Agent and the Seller harmless from any claims by any brokers having dealt with recipient other than the Agent. Any Buyer's Broker must provide a registration signed by the recipient acknowledging said Buyer's Broker's authority to act on the recipient's behalf.*

©2026 Ethos Commercial Advisors LLC. All Rights Reserved.

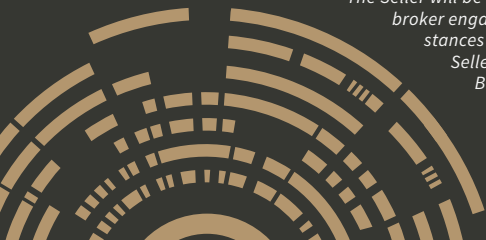



**NOW SERVING**  
BREAKFAST • LUNCH • DINNER

Electric Bicycles

Paqui

THAT SEASONS





**NOW SERVING**  
CATERING & MORE  
SERVICES

Charlie's

RESPECT THE LAWS  
MOTORCYCLES

20

# Property Summary

Turnkey corner  
owner-user  
restaurant space

Income from  
existing tenant

Two lots totaling  
9,670 SF with dedicated  
surface parking

CM2 zoning with  
strong long-term  
development value

Established  
neighborhood with  
excellent demographics

## *This exceptional 6,400 SF two-tenant restaurant building*

occupies a highly visible position on NE Sandy Boulevard adjacent to Portland's desirable Alameda neighborhood. Originally constructed in 1940, the building has undergone comprehensive renovations, bringing it to modern standards while preserving its established character.

The property sits on two lots totaling 9,670 SF, with a dedicated surface lot providing convenient on-site parking, a premium asset on Sandy Blvd. The building is currently home to two restaurant tenants: Thai Seasons, which occupies approximately 1,800 SF under a Commercial Double-Net lease through March 2028, and a fully built-out corner +/-4,600 SF restaurant space available for an owner-user. That space features a 20' Type 1 commercial hood, walk-in coolers, a fully built-out bar, and a separate corner space adaptable for production, brewery, or private events. It is available and ready for immediate occupancy with no TI required.

Located directly on NE Sandy Boulevard with 115' of frontage and 11,000 vehicles per day, this prime position delivers exceptional street visibility and signage opportunities. The surrounding Alameda corridor is one of Portland's most sought-after neighborhoods, characterized by strong residential density, high household incomes, and consistent pedestrian traffic.

*Please do not disturb existing Tenant.*

# Property Summary

5824–5846 NE Sandy Blvd | Portland, Oregon 97213 | *Offering Price* \$1,395,000

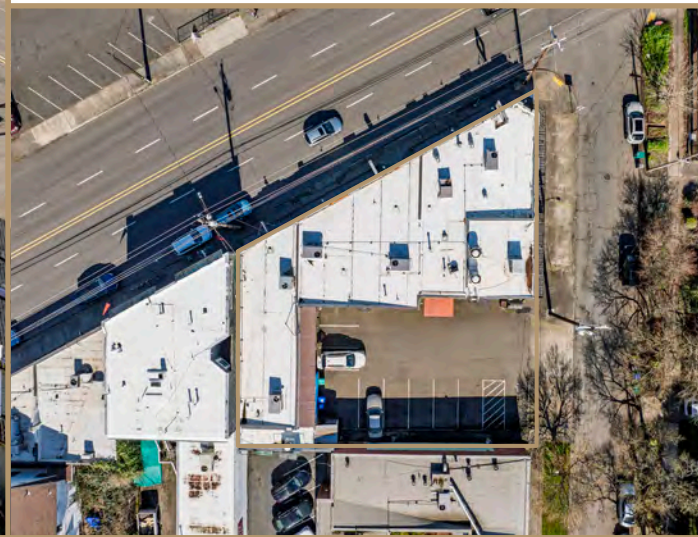

Year Built	1940
Renovated	2025
Zoning	CM2
Total Land	9,670 SF (Two Lots)
Building Size	+/-6,400 SF
FAR	0.89
Frontage	115' on NE Sandy Blvd
Traffic Count	11,000 ADT

# Floor Plan for Vacant Restaurant Space +/-4,600 SF

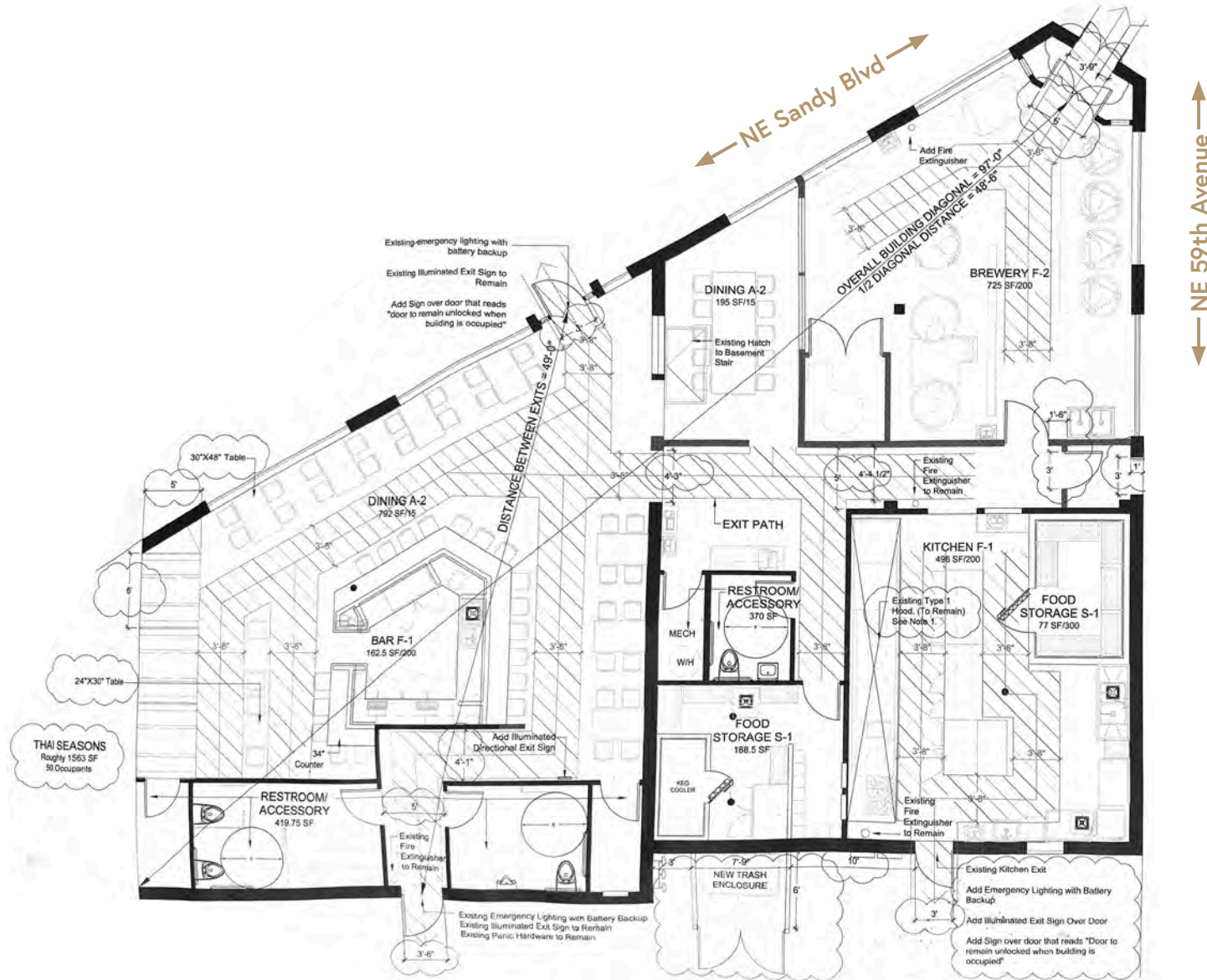

This drawing is not to scale and is for illustrative purposes only.



# Restaurant Features and Equipment Highlights



20' Type 1 Commercial Hood



Lottery Capability



Grease Interceptor



Separate Corner Event /  
Production Space



Walk-In Coolers



All FF&E Included



Fully Built-Out Bar



Outdoor / Patio Potential



Within 1 Mile of the Property

 21,849  
*Population*

 \$128,058  
*Average Household Income*

 9,433  
*Households*

Within 3 Miles of the Property

 181,726  
*Population*

 \$112,480  
*Average Household Income*

 79,557  
*Households*

# Neighborhood Amenities

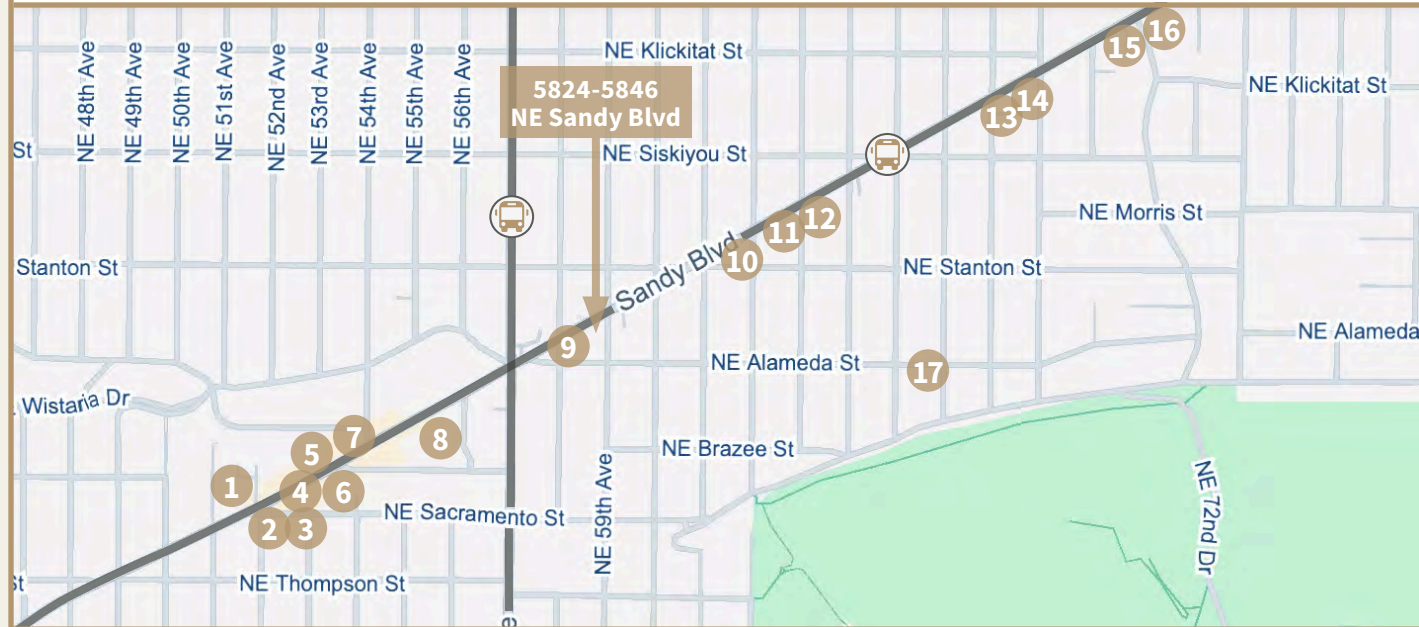

- |                        |                               |
|------------------------|-------------------------------|
| 1. Black Water         | 9. Cha'Ba Thai                |
| 2. Cabezon             | 10. Pho Korner                |
| 3. Vincenzo's Pizza    | 11. Javi's Breakfast Cafe     |
| 4. The Lift Off Lounge | 12. Ohana Dessert & Shave Ice |
| 5. Rose City Food Park | 13. Pizzeria Otto             |
| 6. Zien Hong           | 14. El Burrito Azteca         |
| 7. Du's Grill          | 15. MeKha Noodle              |
| 8. Clyde's Prime Rib   | 16. Denizens Cafe             |

 85  
*Walk Score*

 45  
*Transit Score*

 96  
*Bike Score*



Downtown Portland

5824-5846  
NE Sandy Blvd

  
11,000  
CARS/DAY

NE SANDY BLVD



# Ethos Commercial Advisors LLC

## Investment Sales Advisors

Dana Solof MBA  
dana@ecacre.com

503.205.0610 | [ecacre.com](http://ecacre.com)

1111 NE Flanders Street  
Suite 201  
Portland, OR 97232

Licensed in Oregon,  
Washington, and Texas

