

**PRICE
REDUCED**
~~-\$5,768,000~~
\$5,040,700



3155 NW Yeon Avenue

Portland, OR 97210

For Sale

CBRE
Industrial & Logistics
Advisory & Transaction Services

Property Specifications

3155 NW Yeon Avenue | Portland, OR 97210

3155 NW Yeon Avenue

Property Summary	
Total Size	28,804 SF
Office Size	6,710 SF (1,760 SF 1st floor 4,960 SF 2nd floor)
Lot Size	1.03 AC
Grade Doors	6 (Ability to restore 2 additional)
Clear Height	16'
Car Parking	15
Outside Yard	± 10,980 SF
Year Built	1966
Power	2,000 amps, 3-phase, 480v (to be verified by buyer)
Column Spacing	43.5' x 20'
Zoning	I-H (Heavy Industrial, City of Portland)
2025 Taxes	\$59,679.45
 Reduced Asking Price	\$5,040,700





Aerial Map



Property Photos

3155 NW Yeon Avenue | Portland, OR 97210

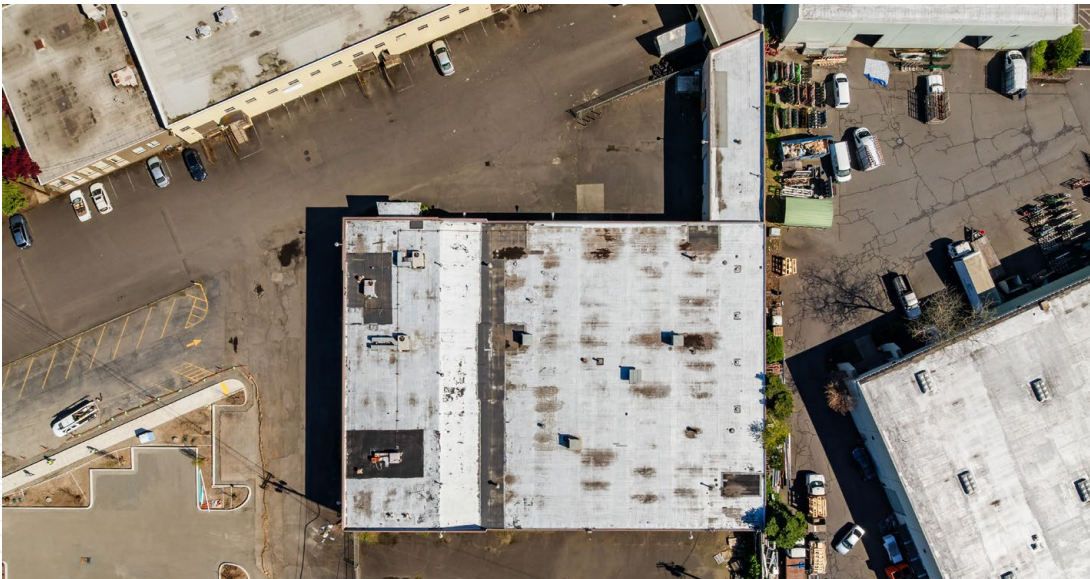

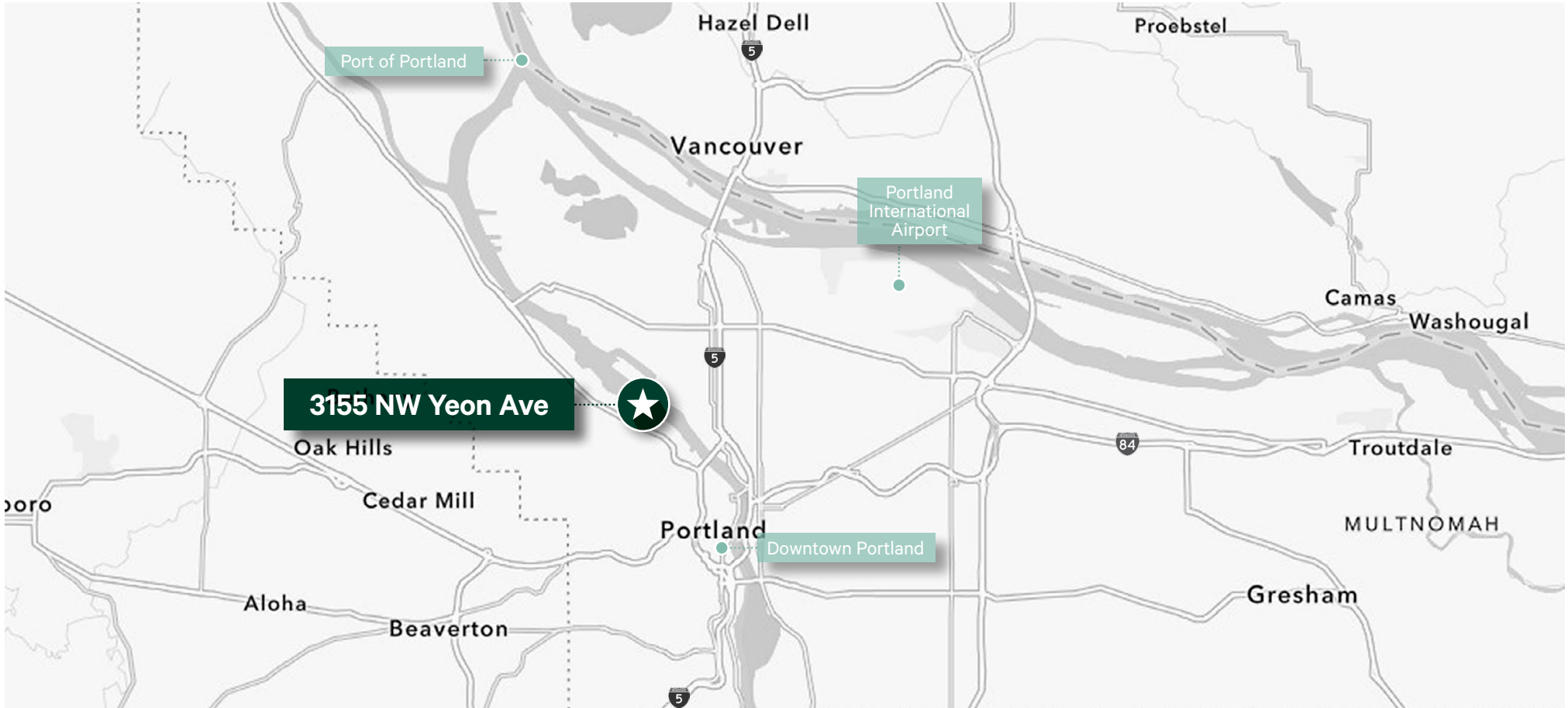

Contact Us

Stuart Skaug, SIOR
Executive Vice President
+1 503 221 4822
Stuart.Skaug@cbre.com

Cara Nolan, SIOR
Senior Vice President
+1 503 221 4840
Cara.Nolan@cbre.com

© 2026 CBRE, Inc. All rights reserved. This information has been obtained from sources believed reliable, but has not been verified for accuracy or completeness. You should conduct a careful, independent investigation of the property and verify all information. Any reliance on this information is solely at your own risk. CBRE and the CBRE logo are service marks of CBRE, Inc. All other marks displayed on this document are the property of their respective owners, and the use of such logos does not imply any affiliation with or endorsement of CBRE. Photos herein are the property of their respective owners. Use of these images without the express written consent of the owner is prohibited.