

NOTES:  
1. Refer to Sheet S1 for all survey notes and general legend.

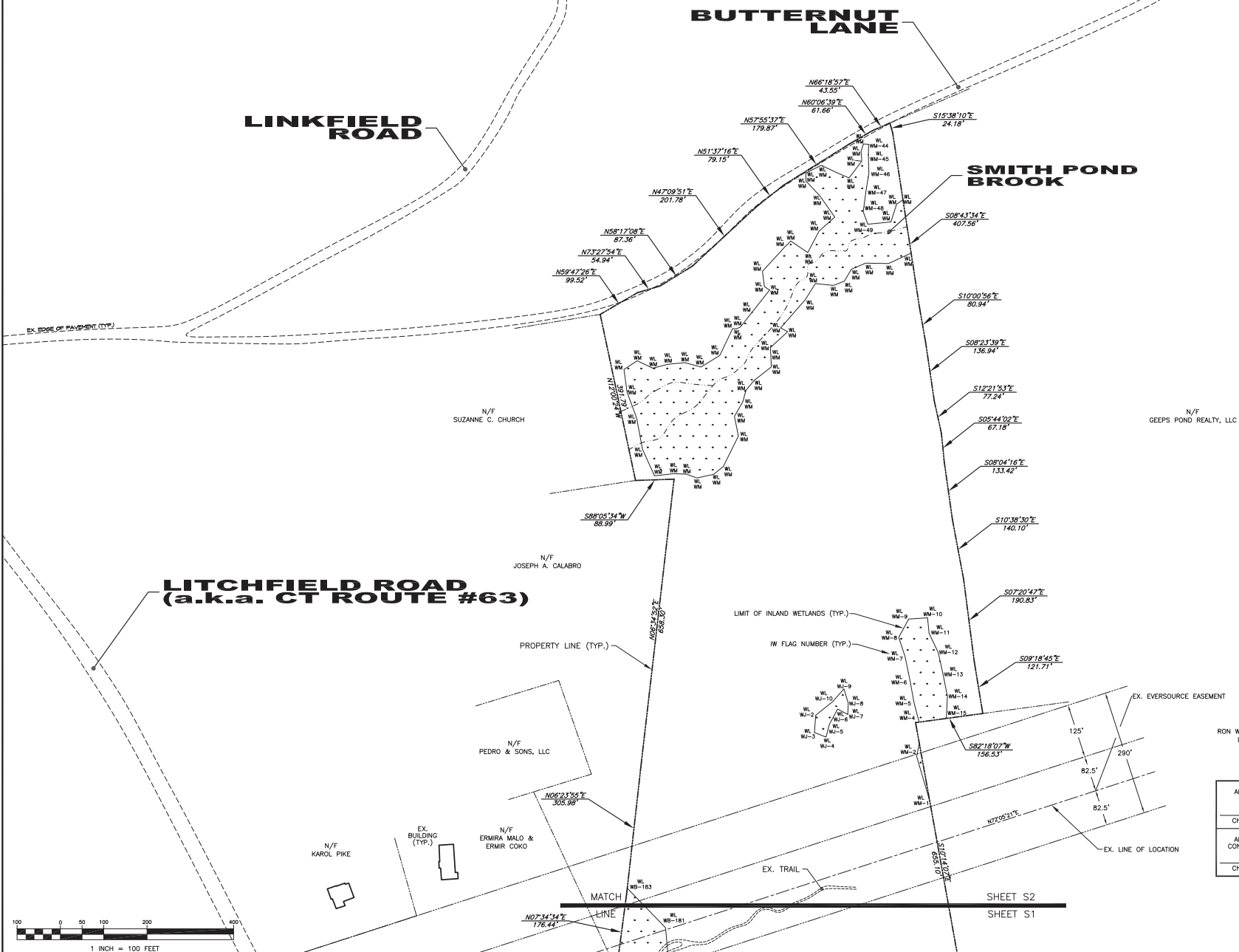

**RESUBDIVISION PLAN**  
**PREPARED FOR LINKFIELD ROAD**  
**ESTATE OF PATRICK M. GRAZIANO,**  
**JENNIFER YAMIN, EXECUTOR**  
**OVERALL PROPERTY SURVEY**

REVISIONS

1	November 13, 2020
2	
3	
4	
5	

DRAWN BY: N/C  
 DATE: 03/09/20  
 SCALE: 1" = 100'  
 APPROVED BY: DMH

**DAVID A. HUGHES**  
**PROFESSIONAL**  
**ENGINEER &**  
**LAND SURVEYOR**  
 57 NORWAY STREET  
 01820 | 681-728-379

PROJECT NO.  
0306  
 DWG. NO.

**S2**

APPROVED BY THE TOWN OF WATERTOWN  
 PLANNING AND ZONING COMMISSION  
 Chairman / Secretary Date

APPROVED BY THE TOWN OF WATERTOWN  
 CONSERVATION/INLAND WETLANDS COMMISSION  
 Chairman / Secretary Date

To the best of my knowledge and belief, this map is substantially correct as noted herein.  
 #30111  
 DAVID A. HUGHES, L.S. REG. NO.  
 NOT VALID UNLESS EMBOSSED SEAL IS AFFIXED HERETO