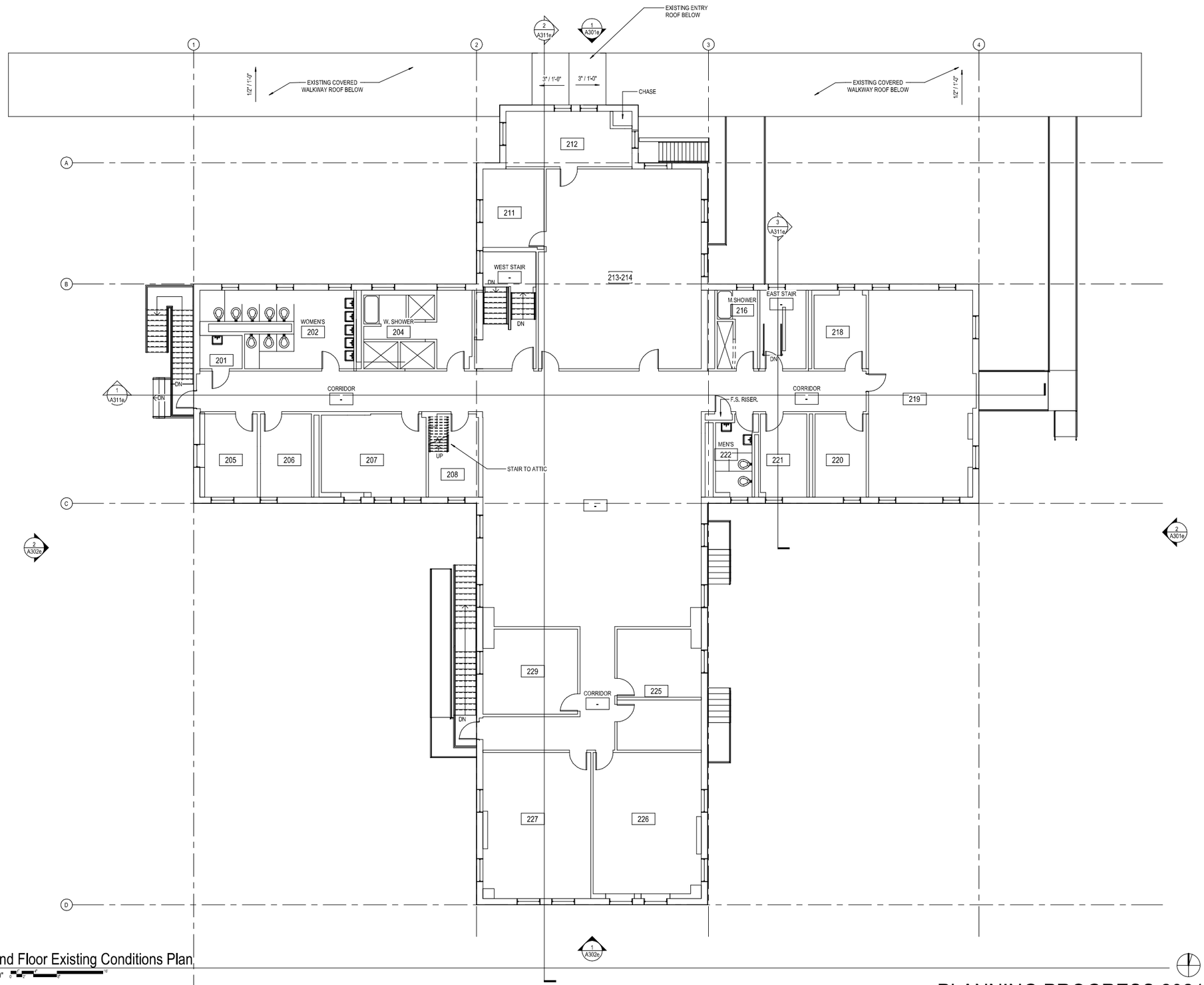

1 Second Floor Existing Conditions Plan

1/8" = 1'-0"

PLANNING PROGRESS 2021-08-05

RMC ARCHITECTS
RMC Architects, PLLC • 1223 Railroad Avenue• Bellingham, WA 98225
P:360.676.7733 • F:360.738.0448 • rmc@rmcarchitects.com

Port of Skagit - SWIFT Center

Swift Center EDA Grant - Coleman Building

Northern State Hospital Campus
Sedro-Woolley, WA 98284

Job No:	2117 Date: 2021-08-05
File No:	2117 Coleman Building.rvt
Drawn By:	JW/AMC
Checked By:	JMcClure
Issued for:	Schematic Report Draft

SECOND FLOOR EXISTING CONDITIONS

A202e