

TOPOGRAPHIC SURVEY

PARCEL 272A, AS PER RECORD OF SURVEY BOOK 54, PAGE 10,
 BEING THE DEPENDENT RESURVEY OF PARCEL 272,
 AS PER ROADWAY EASEMENT RECORDED
 MAY 20, 1976 AT FEE NO 76-14573,
 LOCATED IN THE NORTHWEST QUARTER OF SECTION 10,
 TOWNSHIP 21 NORTH, RANGE 19 WEST OF
 THE GILA AND SALT RIVER BASE AND MERIDIAN,
 MOHAVE COUNTY, ARIZONA

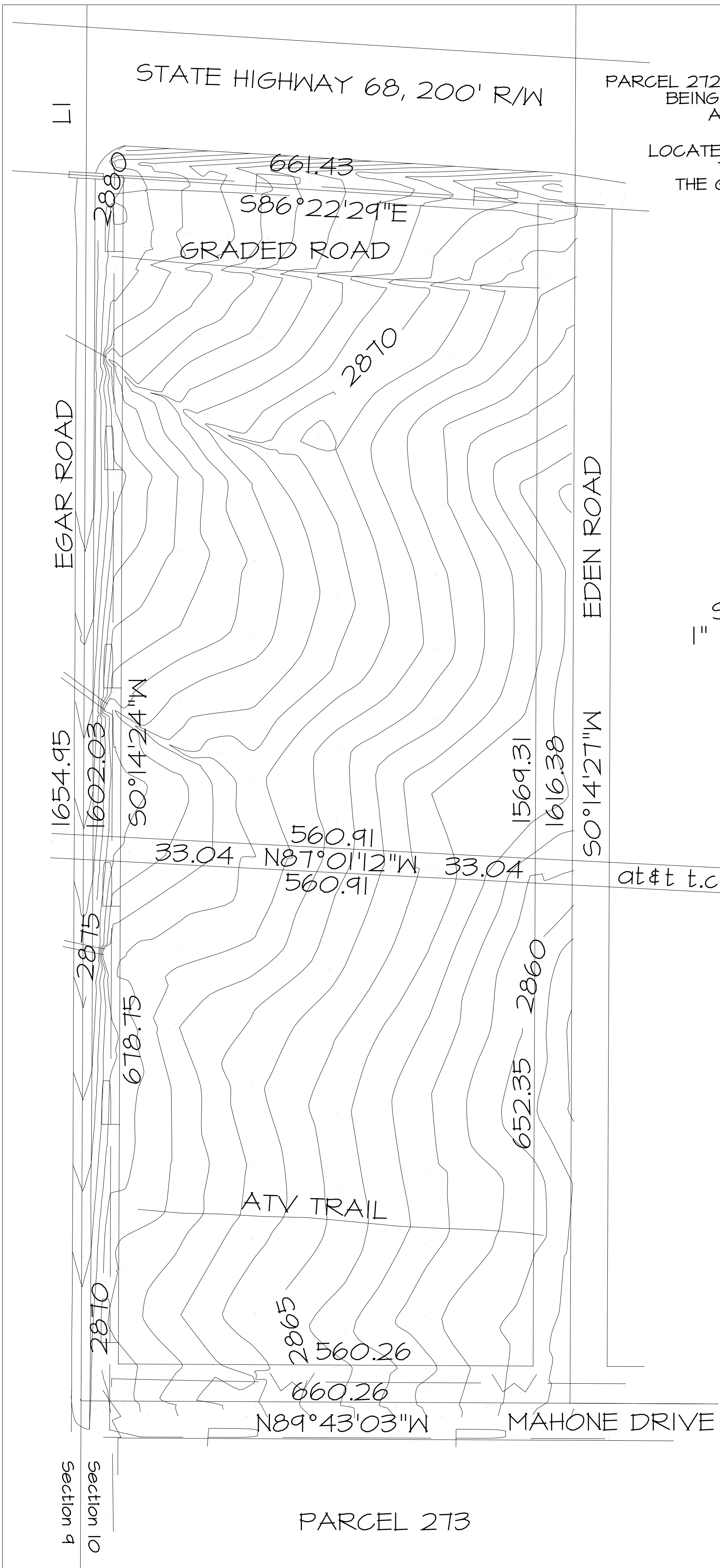
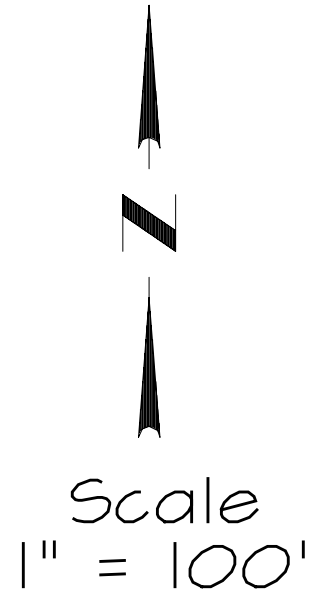

PARCEL
271

at & t t.c. 33' esmt

PARCEL 273

Section 9
Section 10

R.W. Holmquist & Associates LLC
 Rural & Remote Land Surveying
 & R/W Services

703 E. Beale Street
 Kingman, Arizona 86401
 (928) 753-7779
 contact@rwholmquist.com



Expires 3/31/2027