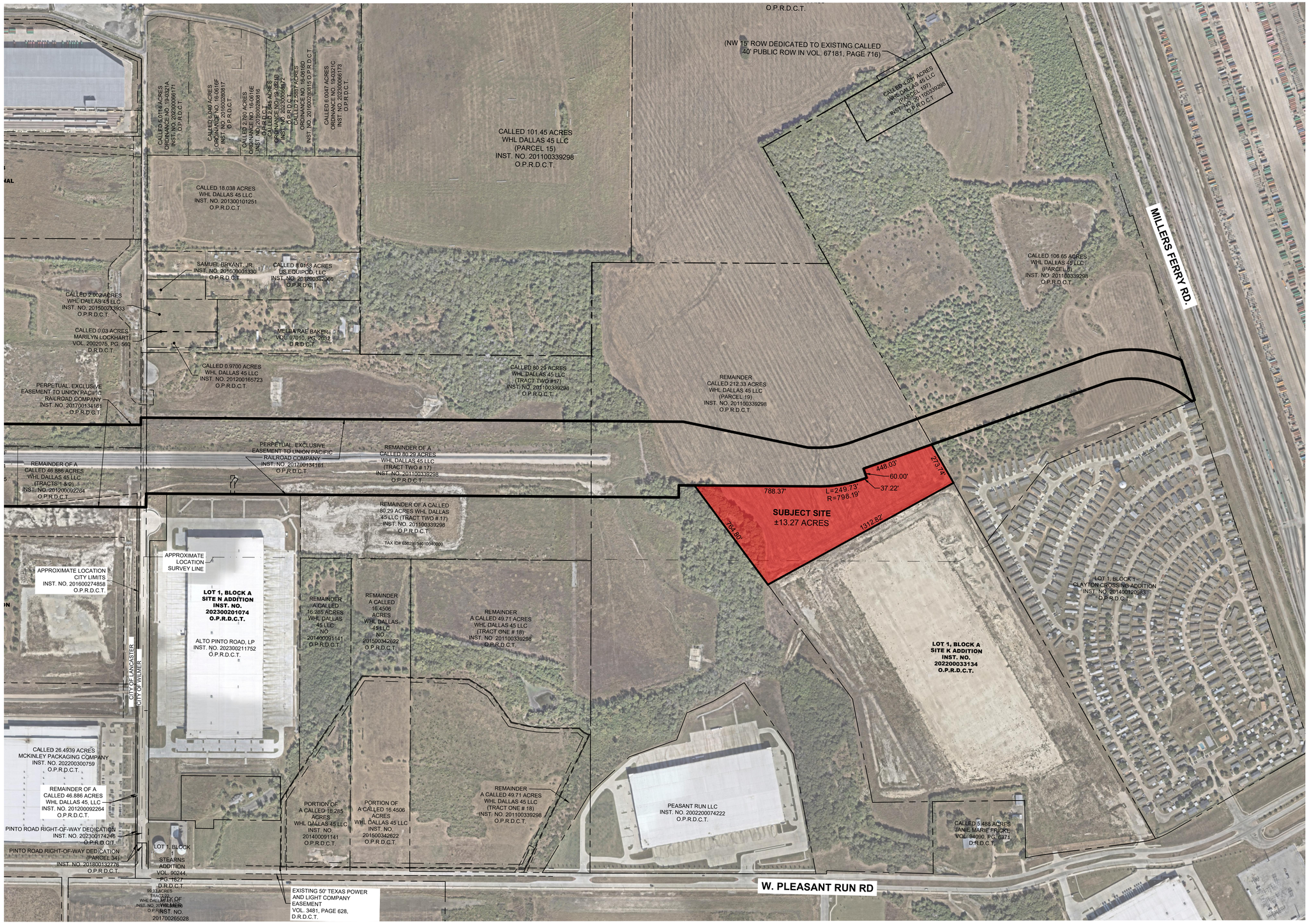

No.	REVISIONS	DATE

Kimley»Horn
2600 N CENTRAL EXPRESSWAY, SUITE 400
RICHARDSON, TX 75080
PHONE: 972-770-1300 FAX: 972-239-3820
WWW.KIMLEY-HORN.COM TX F-928

© 2025 KIMLEY-HORN AND ASSOCIATES, INC.

PRELIMINARY
FOR REVIEW ONLY
Not for Construction Purposes
Kimley»Horn
Engineer: DYLAN S. ADAMS
P.E. No.: 138152 Date: DEC. 2025

KHA PROJECT	068450887
DATE	DECEMBER 2025
SCALE	AS SHOWN
DESIGNED BY	DSA
DRAWN BY	JTM/DR
CHECKED BY	DSA

PREPARED FOR
PRIME 45 DEVELOPMENT
WILMER TEXAS

TRAILER PARKING AREA EXHIBIT

SHEET NUMBER
EX

This document, together with the concepts and designs presented herein, as an instrument of service, is intended only for the specific purpose and client for which it was prepared. Reuse of and improper reliance on this document without written authorization and adaptation by Kimley-Horn and Associates, Inc. shall be without liability to Kimley-Horn and Associates, Inc.

IMAGES: EPSG3276_Dallas2020113_Lat32.616517_Lon-96.719956_Mpp1.000_Vert : EPSG3276_Dallas2020113_Lat32.617014_Lon-96.719151_Mpp0.500_Vert : EPSG3276_Dallas2020113_Lat32.619213_Lon-96.714061_Mpp0.600_Vert :
XREFS: ADY-Plant : eSurv : sParcels_DCAD_Trimmed : xTBr : Mrymap : xKOW : AWARNING : xAerial
PLOTTED BY: HOLSEY, ZACHARY 02/15/2023 2:50 PM
DWG PATH: K:\RCH_Civil\068450887-Pinto Road North\4_Design\CAD\Exhibits
DWG NAME: 02_TRAILER PARKING AREA.dwg