±2,965 SF OFFICE SPACE AVAILABLE FOR LEASE

323 LENNON LN, WALNUT CREEK, CA

PRESENTED BY:
Tanner Mandelaris
925-239-1421
tmandelaris@lee-associates.com
Lic.ID#02224565

LEE & ASSOCIATES
COMMERCIAL REAL ESTATE SERVICES

OFFICE SPACE FOR LEASE

323 LENNON LN, WALNUT CREEK

LISTING DATA:

Approximately 2,965±SF AVAILABLE

SPACE INFORMATION:

- Nine (9) private offices
- Large Open Office Area
- Conference Room
- Kitchenette
- In-Suite mens/womens bathroom
- Occupancy Availability (Immediately)

OTHER MEDICAL PROFESSIONALS IN THE SHADELANDS BUSINESS PARK:

- Kaiser Permanente, John Muir, Sutter Health, Children's Hospital, BASS, and One Medical.

ECONOMIC DATA:

Rate: $1.90 SF/MO. MODIFIED FULL SERVICE

PRESENTED BY:
Tanner Mandelaris
925-239-1421
tmandelaris@lee-associates.com
Lic.ID#02224565

OFFICE SPACE FOR LEASE

323 LENNON LN, WALNUT CREEK

PROPERTY PHOTOS

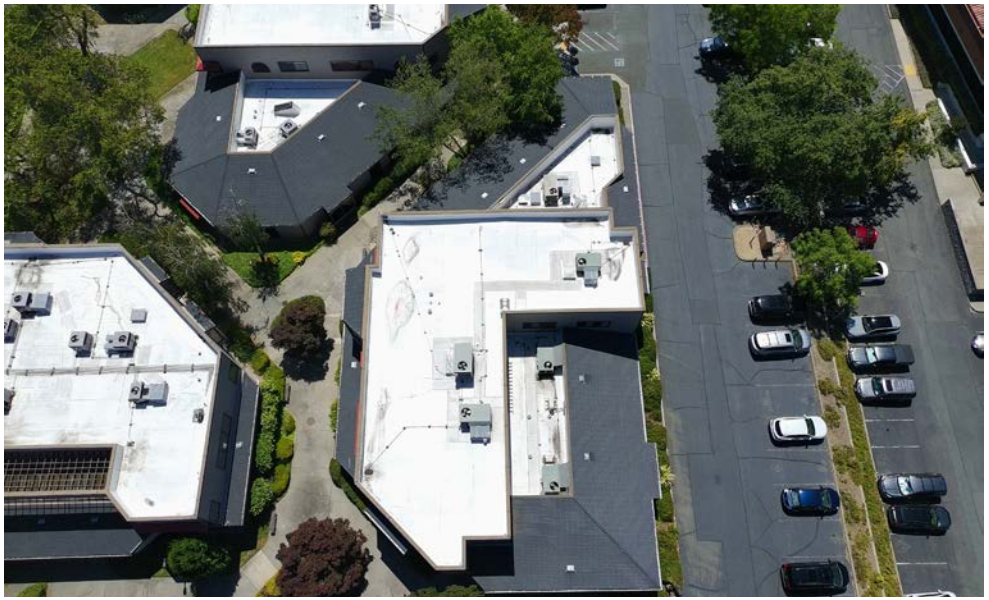

OFFICE SPACE FOR LEASE

323 LENNON LN, WALNUT CREEK

FLOOR PLAN

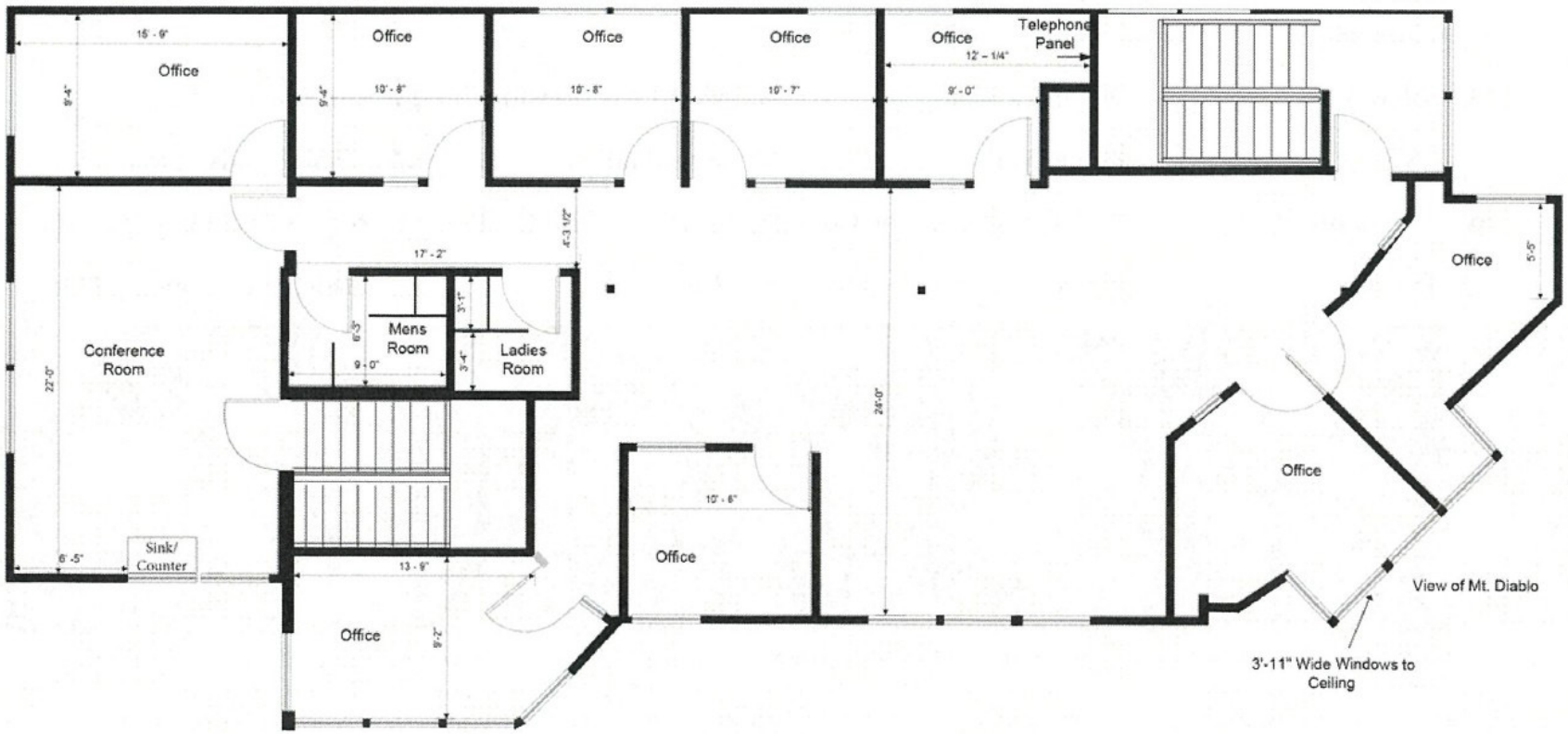

PRESENTED BY:

Tanner Mandelaris

925-239-1421

tmandelaris@lee-associates.com

Lic.ID#02224565

OFFICE SPACE FOR LEASE

323 LENNON LN, WALNUT CREEK

NEARBY AMENITIES

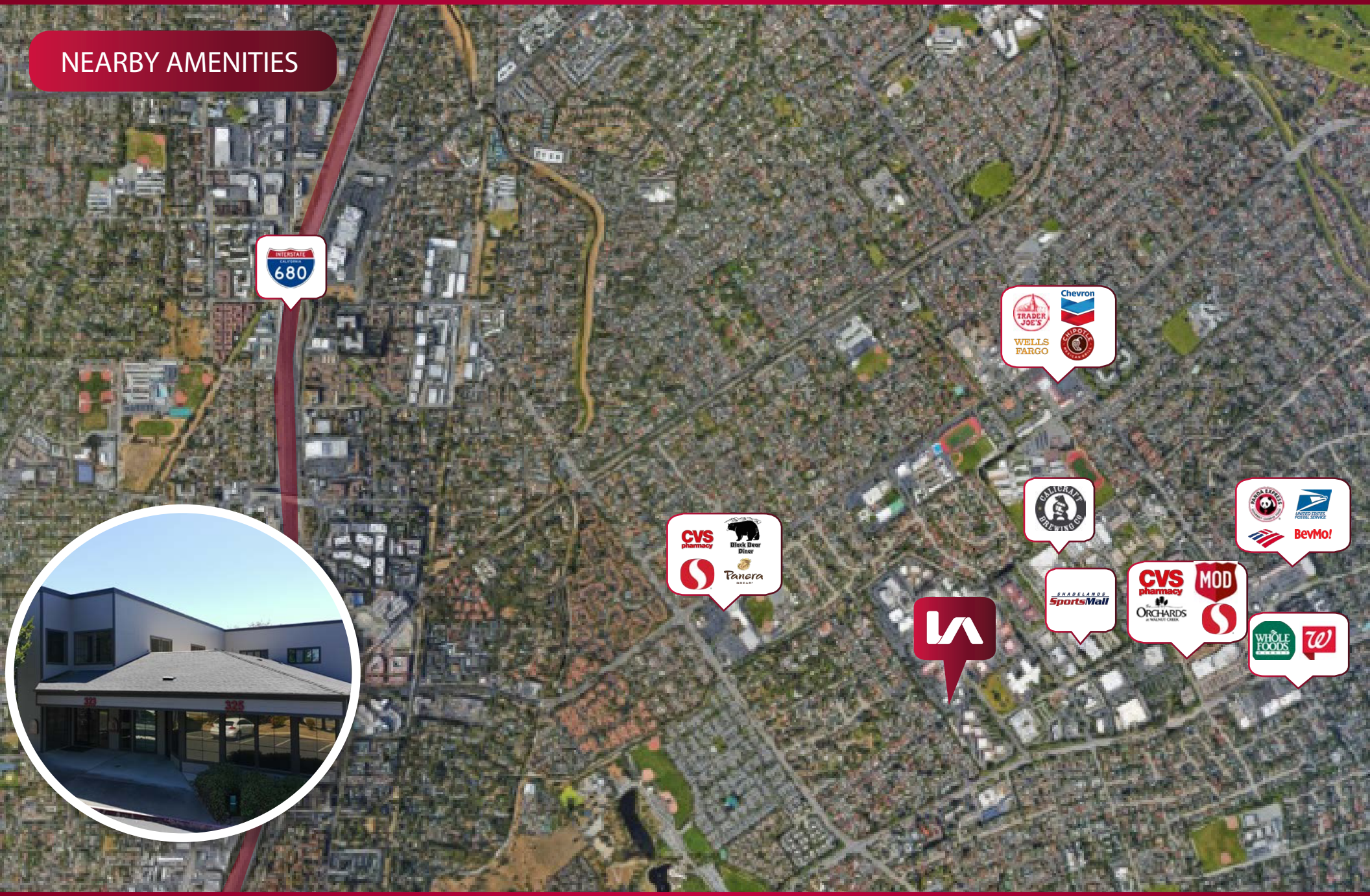

OFFICE SPACE FOR LEASE

323 LENNON LN, WALNUT CREEK