

3003 Ar1

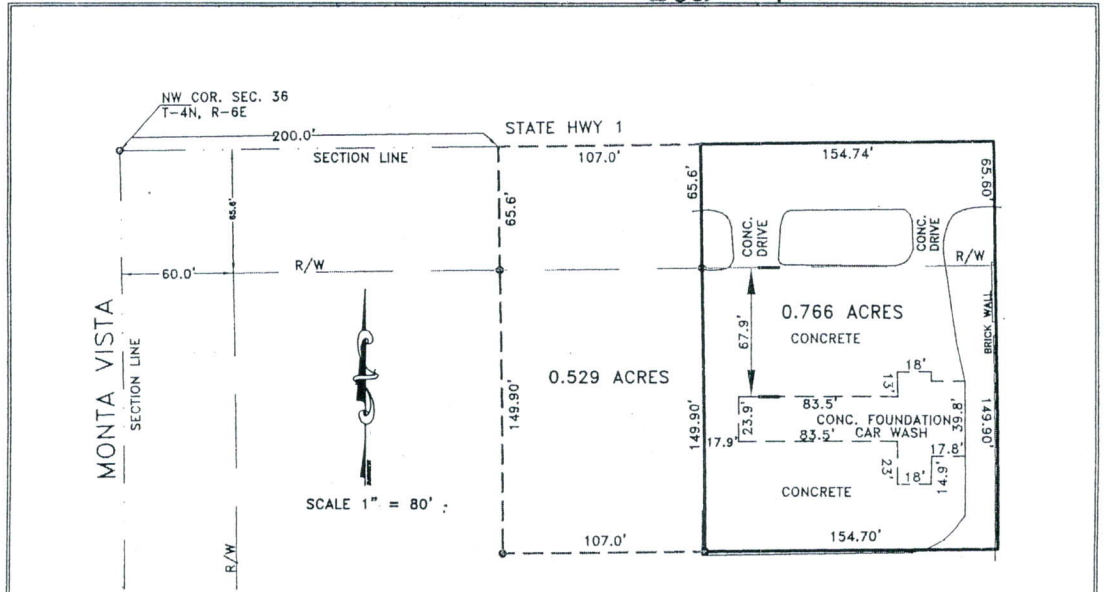

C E R T I F I C A T E

I, Kevin Guinn, registered land surveyor in the State of Oklahoma, hereby certify that the above plat is a true and correct representation of the survey made of the following described property located in the NW/4 of the NW/4 of the NW/4 of Section 36, Township 4 North, Range 6 East, Pontotoc County Oklahoma.

S U B J E C T T R A C T D E S C R I P T I O N

A part of the NW/4 of NW/4 of NW/4 of Section 36, Township 4 North, Range 6 East, more particularly described as follows: Beginning at a point on the North line and 307.00 feet East of the Northwest corner of said Section 36; thence East along the North line of said Section 36, a distance of 154.74 feet; thence South and parallel with the East line of said NW/4 of NW/4 of NW/4 of Section 36, a distance of 215.50 feet; thence West and parallel with the North line of said Section 36, a distance of 154.70 feet; thence North and parallel with the West line of said Section 36, a distance of 215.50 feet to the point of beginning. Containing 0.766 acres, more or less.

Kevin Guinn L.S.1449 CA 2098 (LS)

Date: 5/24/07 Signature



| | | | |
|--------------------------------------------------------------------------|--|------------------------|---------------------------------------|
| CENTRAL LAND SURVEYING, P.C. | | For: DANIELSON OIL CO. | |
| P.O. Box 2117 Ada, Okla. 74821 Phone (580)436-3455 | | Drawn by: K Guinn | Checked by: W. Guinn |
| CERTIFICATE OF AUTHORIZATION NO. CA 2098 (EXP. 06/30/04) SURVEYING, P.C. | | Date: 01/20/2004 | Book No: 355 Job No: 624 Sheet 1 of 1 |