

6,132 SF Available

13903 Hwy 441/27, Lady Lake, FL 32159

For Lease \$30/sf/yr + NNN



Exclusively Listed By:

FRAN DANN-AKIN, SIOR

8550 NE 138th Lane, Suite 2000

The Villages, FL 32159

fran@franakin.com

Direct: (352) 266-7795



Executive Summary

- FOR LEASE, Base Rent \$30/sf/yr + NNN
- 6,132 SF standalone building
- Ingress and egress by three separate directions, one is a signalized intersection, highway frontage
- Sumter County Parcel ID: D01A011
- 1.3 Acres, zoned CL, CH
- Year Built 2023 (Steel/Metal Building)
- The Villages busiest corridor 41,000 cars per day (FDOT)
- Neighbors Aldi Foods, Advent Health, Bealls, Lowe's, just to name a few

Experience the convenience and opportunities offered by this stand-alone building located at 13903 US Hwy 441/27 in The Villages, FL. Space available: 6,132 SF, this property is perfect for businesses looking for a prime location.

Accessibility is key, and our building offers golf cart accessibility to The Villages, Stonecrest, and Spruce Creek South. This means easy access to a large customer base and the ability to cater to the unique lifestyle of this vibrant community.

Convenience is at the heart of our property, with three convenient access locations, including a signalized intersection. This makes it easy for customers to find and visit your business, ensuring a steady stream of traffic.



Aerial with Amenities



Floor Diagram

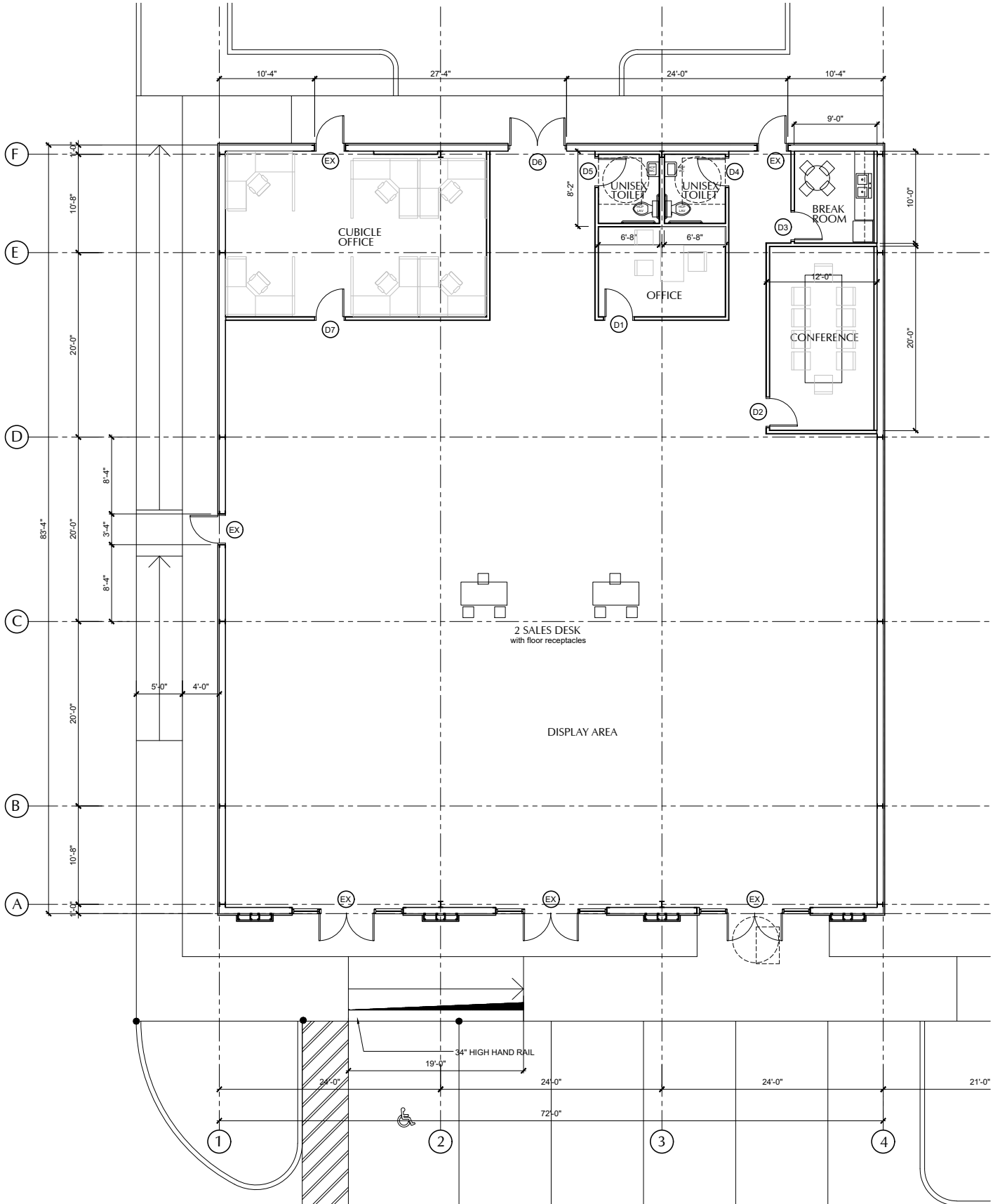

Site Plan

4,000 SF Building **AVAILABLE**

Address: 13922 NE 86th Drive
Lady Lake, FL 32159

6,132 SF Building **AVAILABLE**

Address: 13903 Hwy 441
Lady Lake, FL 32159

11,875 SF Building **LEASED**

Address: 13891 N US Hwy 441
Lady Lake, FL 32159

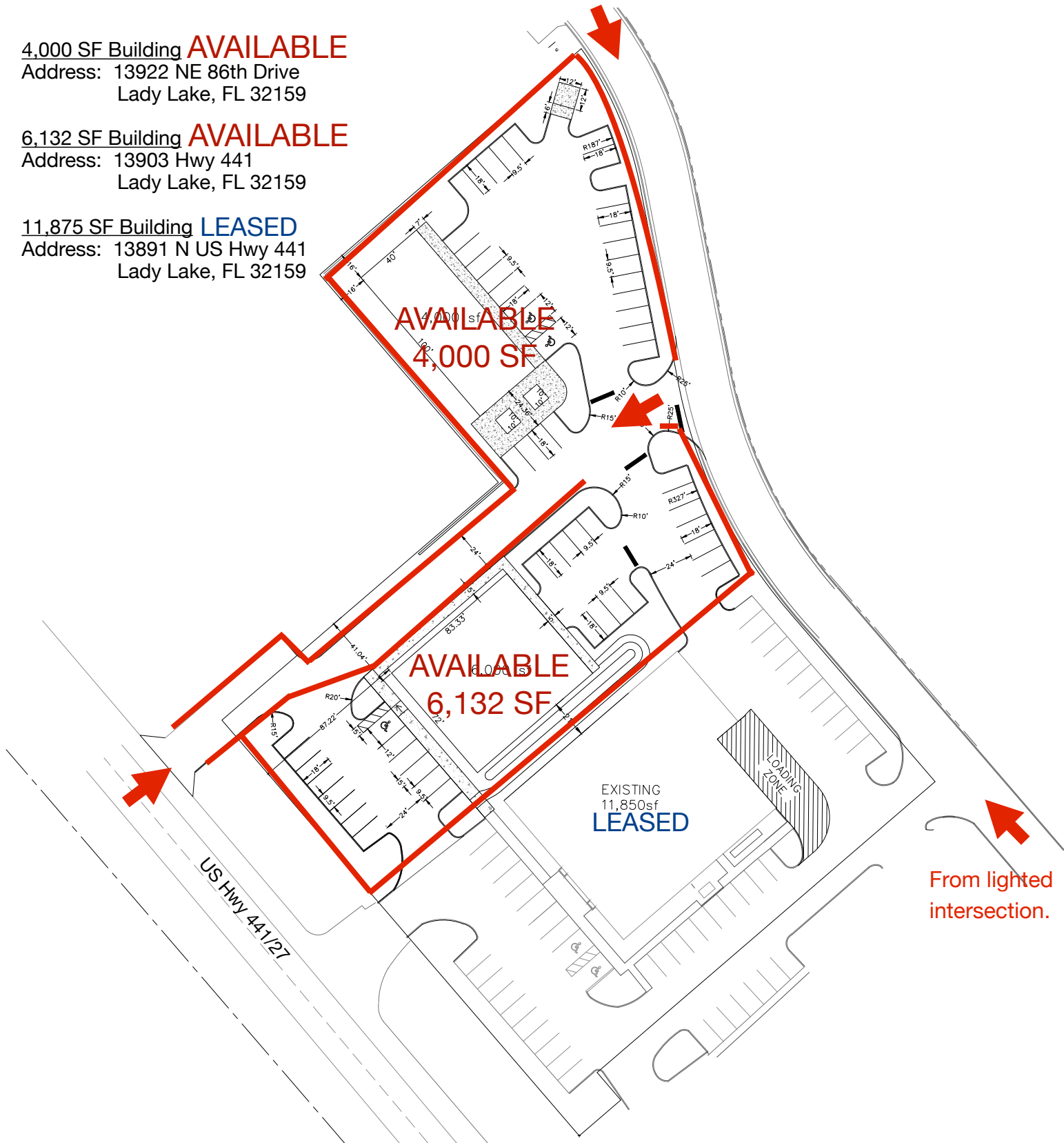

Ingress and egress by three separate directions, one is a signaled intersection.

Photos



Demographic and Income Profile

13903 N US Highway 441, Lady Lake, Florida, 32159



Ring: 5 mile radius

| Summary | Census 2020 | 2025 | 2030 |
|-------------------------------|-------------|--------|--------|
| Total Population | 80,580 | 82,886 | 91,933 |
| Total Households | 43,879 | 45,876 | 51,405 |
| Family Households | 26,500 | 27,431 | 30,520 |
| Average Household Size | 1.83 | 1.80 | 1.78 |
| Owner Occupied Housing Units | 38,417 | 40,411 | 45,453 |
| Renter Occupied Housing Units | 5,462 | 5,465 | 5,952 |
| Median Age | 71.6 | 72.5 | 73.2 |

| Trends 2025 - 2030 | Area | State | National |
|------------------------------|------|-------|----------|
| Population | 2.1% | 1.1% | 0.4% |
| Households | 2.3% | 1.3% | 0.6% |
| Family Population | 2.2% | 1.3% | 0.5% |
| Owner Occupied Housing Units | 2.4% | 1.8% | 0.0% |
| Median Household Income | 2.1% | 2.9% | 2.5% |

| Population by Age | Census 2020 | | 2025 | | 2030 | |
|-------------------|-------------|---------|--------|---------|--------|---------|
| | Number | Percent | Number | Percent | Number | Percent |
| 0-4 | 1,091 | 1.4% | 1,172 | 1.4% | 1,310 | 1.4% |
| 5-9 | 1,407 | 1.8% | 1,222 | 1.5% | 1,325 | 1.4% |
| 10-14 | 1,376 | 1.7% | 1,501 | 1.8% | 1,385 | 1.5% |
| 15-19 | 1,362 | 1.7% | 1,371 | 1.6% | 1,523 | 1.7% |
| 20-24 | 1,198 | 1.5% | 1,350 | 1.6% | 1,451 | 1.6% |
| 25-29 | 1,307 | 1.6% | 1,377 | 1.7% | 1,641 | 1.8% |
| 30-34 | 1,446 | 1.8% | 1,535 | 1.9% | 1,620 | 1.8% |
| 35-39 | 1,463 | 1.8% | 1,626 | 2.0% | 1,783 | 1.9% |
| 40-44 | 1,402 | 1.7% | 1,652 | 2.0% | 1,893 | 2.1% |
| 45-49 | 1,881 | 2.3% | 1,680 | 2.0% | 2,052 | 2.2% |
| 50-54 | 2,516 | 3.1% | 2,277 | 2.8% | 2,134 | 2.3% |
| 55-59 | 3,713 | 4.6% | 3,473 | 4.2% | 3,305 | 3.6% |
| 60-64 | 5,737 | 7.1% | 5,703 | 6.9% | 5,793 | 6.3% |
| 65-69 | 9,600 | 11.9% | 8,812 | 10.6% | 9,750 | 10.6% |
| 70-74 | 14,714 | 18.3% | 13,352 | 16.1% | 14,202 | 15.4% |
| 75-79 | 14,573 | 18.1% | 15,573 | 18.8% | 16,366 | 17.8% |
| 80-84 | 9,581 | 11.9% | 11,389 | 13.7% | 13,429 | 14.6% |
| Age 85+ | 6,212 | 7.7% | 7,821 | 9.4% | 10,970 | 11.9% |

Full Report Available Upon Request.

Source: Esri forecasts for 2025 and 2030. U.S. Census Bureau 2020 decennial Census data

© 2026 Esri

FRAN DANN-AKIN, SIOR
(352) 266-7795



Retail Goods and Services Expenditures

13903 N US Highway 441, Lady Lake, Florida, 32159



Ring: 5 mile radius

| Top Tapestry Segments | Percent | Demographic Summary | 2025 | 2030 |
|-----------------------------|---------|-------------------------|----------|----------|
| The Elders (J2) | 77.6% | Population | 82,886 | 91,933 |
| Rural Resort Dwellers (I5) | 4.7% | Households | 45,876 | 51,405 |
| Senior Escapes (J1) | 4.6% | Families | 27,431 | 30,520 |
| Classic Comfort (K4) | 3.0% | Median Age | 72.5 | 73.2 |
| Retirement Communities (J3) | 2.3% | Median Household Income | \$68,668 | \$76,296 |

| | Spending Potential Index | Average Amount Spent | Total |
|-----------------------------------------------------|--------------------------|----------------------|---------------|
| Apparel and Services | 69 | \$1,694.07 | \$77,717,111 |
| Men's | 70 | \$336.43 | \$15,434,001 |
| Women's | 78 | \$654.15 | \$30,009,641 |
| Children's | 50 | \$167.69 | \$7,692,753 |
| Footwear | 69 | \$375.50 | \$17,226,598 |
| Watches & Jewelry | 65 | \$129.78 | \$5,953,673 |
| Apparel Products and Services (1) | 65 | \$30.53 | \$1,400,444 |
| Computer | | | |
| Computers and Hardware for Home Use | 73 | \$165.77 | \$7,604,750 |
| Portable Memory | 83 | \$3.16 | \$145,021 |
| Computer Software | 72 | \$12.21 | \$560,245 |
| Computer Accessories | 79 | \$15.88 | \$728,541 |
| Education | 76 | \$3,120.12 | \$143,138,448 |
| Educational Books, Supplies, and Other Expenditures | 61 | \$56.52 | \$2,593,120 |
| Other School Supplies | 69 | \$60.93 | \$2,795,099 |

Full Report Available Upon Request.

Data Note: The Spending Potential Index (SPI) is household-based, and represents the amount spent for a product or service relative to a national average of 100.

 **Source:** Esri forecasts for 2025 and 2030; Consumer Spending data are derived from the 2022 and 2023 Consumer Expenditure Surveys, Bureau of Labor Statistics.

© 2026 Esri

FRAN DANN-AKIN, SIOR
(352) 266-7795



Traffic Count Map

13903 N US Highway 441, Lady Lake, Florida, 32159



Rings: 5 mile radii

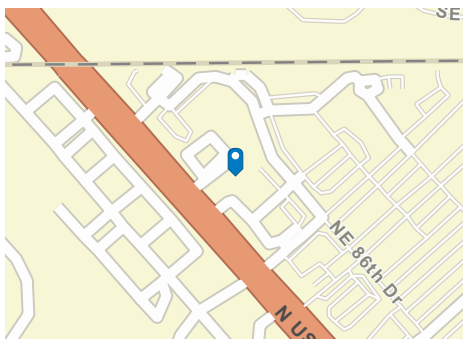
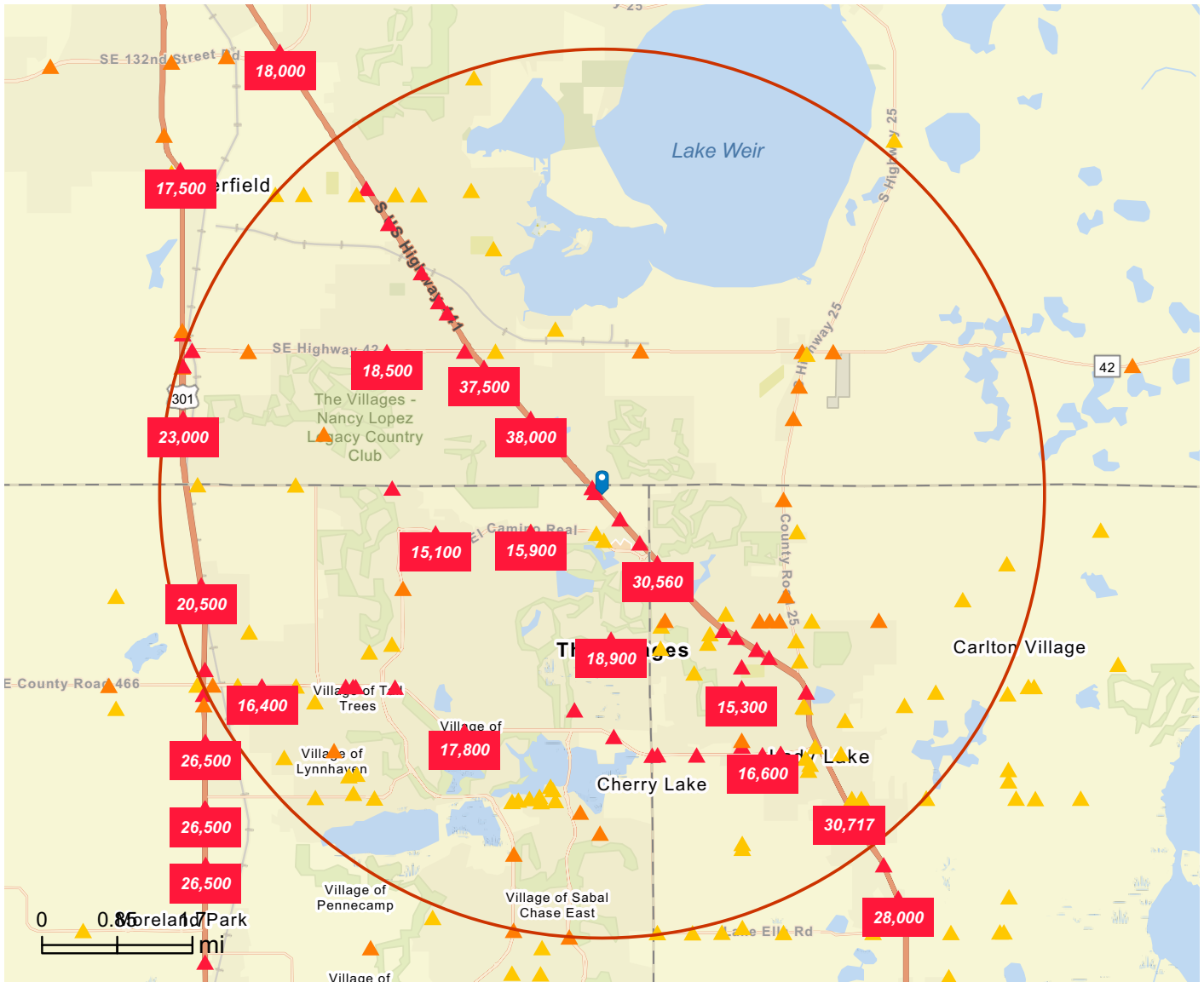

Average Daily Traffic Volume

- ▲ Up to 8,000 vehicles per day
- ▲ 8,001 - 15,000
- ▲ 15,001 - 50,000
- ▲ 50,001 - 70,000
- ▲ 70,001 - 100,000
- ▲ More than 100,000 per day

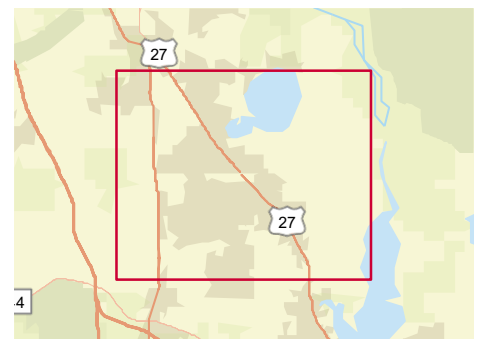

DISCLAIMER AKIN REALTY COMPANY. Although information has been obtained from sources deemed reliable, neither Owner nor ARC makes any guarantees, warranties, or representations, express or implied, as to the completeness or accuracy as to the information contained herein. Any projections, opinions, assumptions, or estimates used are for example only. There may be differences between projected and actual results, and those differences may be material. The Property may be withdrawn without notice. Neither Owner nor ARC accepts any liability for any loss or damage suffered by any party resulting from reliance on this information.