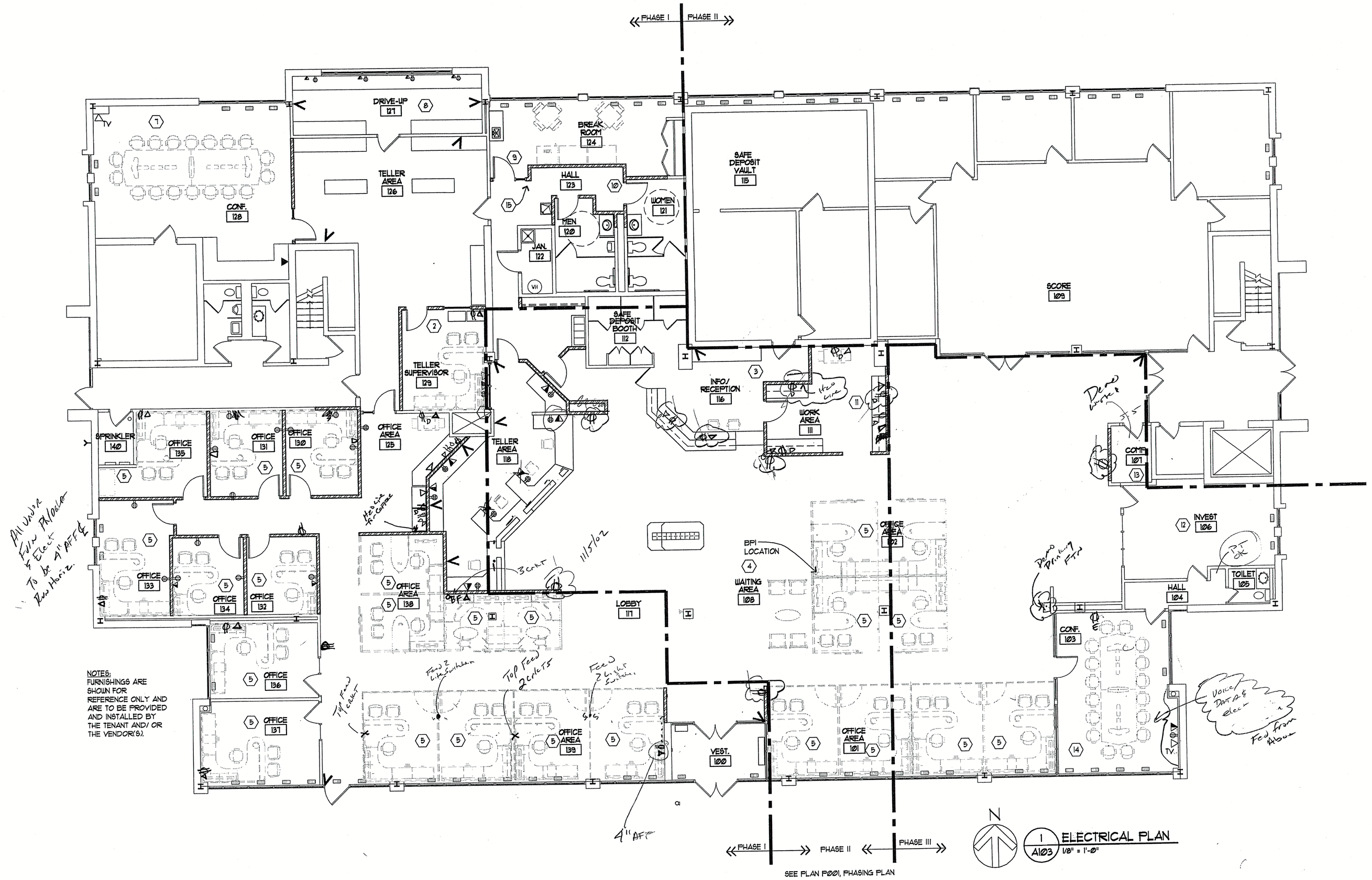

1 A103 ELECTRICAL PLAN
1/8" = 1'-0"

NOTES:
FURNISHINGS ARE SHOWN FOR REFERENCE ONLY AND ARE TO BE PROVIDED AND INSTALLED BY THE TENANT AND/ OR THE VENDOR(S).

UTILITY NOTES:

UTILTIY NOTES ARE DEPICTING TENANT ELECTRICAL REQUIREMENTS.

1. ELECTRICAL DESIGN BUILDER TO CONFIRM EXISTING VS. NEW AMMENITIES. COORDINATE ALL REQUIREMENTS WITH G.C.

2. ELECTRICAL DESIGN- BUILDER TO ENSURE THERE ARE NO HORIZONTAL RUNS FOR ELECTRICAL WORK, ONLY VERTICAL DROPS.

3. ELECTRICAL DESIGN- BUILDER TO VERIFY EXISTING FLOOR SYSTEM ELECTRICAL LAYOUT AT OFFICE AREA.

4. VOICE AND DATA DESIGN BUILDER TO VERIFY CABLE RUN AND REQUIREMENTS IN SHOP DRAWINGS.

KEY NOTES:

1. TELLER LINE #118
ENCODER, CREDIT CARD MACHINE, CURRENCY COUNTER, PHONE, COIN MACHINE, LASER AND 4 TELLER COMPUTERS WITH VALIDATERS.

2. TELLER SUPERVISOR #129
PHONE, COMPUTER, COPIER, FAX, DIEBOLD MONITOR, DIEBOLD VCR AND LASER

3. INFO/ RECEPTION #116
PHONE, ALARM BUTTOM, TYPEWRITER, PRINTER, COMPUTER AND TABLE TOP COPIER

4. WAITING AREA #117
PHONE AND STANDARD OUTLET

5. TYPICAL OFFICES
PHONE, COMPUTER NETWORK DROP CABLES AND STANDARD OUTLETS.

6. NOT USED

7. CONFERENCE #128
PHONE, TV, VCR, CABLE, VOICE DATA AND PORTABLE SCREEN.

8. DRIVE- UP #127
STANDARD OUTLETS, PHONE, CAMERAS, ENCODERS, CURRENCY COUNTER AND COMPUTERS WITH VALIDATORS.

9. QUIET ROOM #125
STANDARD OUTLETS

10. BREAK ROOM #124
POP MACHINE, VENDING MACHINE, DISHWASHER, TOASTER OVEN, TV, VCR, PHONE, COFFEE AND REFRIDGERATOR.

11. WORK AREA #111
COFFEE, 2 PRINTERS, COPIER, PHONE AND FAX.

12. INVEST #106
PHONE, COMPUTER, COLOR PRINTER AND VOICE DATA.

13. COMP #107
DIEBOLT EQUIPMENT.

14. CONFERENCE #103
PHONE, TV, VCR, CABLE AND VOICE DATA

15. HALL #123
EXISTING ALARM PANEL TO REMAIN.

SYMBOLS LEGEND

- DUPLEX ELEC. OUTLET
- QUAD ELEC. OUTLET
- DEDICATED ELEC. OUTLET
- TELEPHONE
- DATA
- DATA/ TELEPHONE
- SWITCH
- CABLE/TELEVISION VERIFY MTG. HEIGHT
- POWER POLE, COORDINATE POWER, PHONE, DATA REQMENTS W/ TENANT
- VIDEO EQUIPMENT, SUPPLIED BY TENANT

GENESIS ARCHITECTURE
A WELSH COMPANY
7807 Creekridge Circle
Minneapolis, MN 55439
952.897.7874 Fax: 952.897.7740

BREMER

PROJECT:
BREMER BANK

8800 HIGHWAY 7
ST. LOUIS PARK, MN
55426

SHEET:
CONSTRUCTION DOCUMENTS GENERAL UTILITY LAYOUT

I HEREBY CERTIFY THAT THIS PLAN, SPECIFICATION, OR REPORT WAS PREPARED BY ME OR UNDER ME OR UNDER MY DIRECT SUPERVISION AND THAT I AM A DULY LICENSED ARCHITECT UNDER THE LAWS OF THE STATE OF MINNESOTA.

LYNN D. SLOAT, A.I.A.
DATE: 06.27.02 REG. NO. 14163

ISSUE / REVISION	DATE
ISSUED FOR CLIENT REVIEW	06.13.02
ISSUED FOR CONSTRUCTION	06.28.02
1 CITY PERMIT REVISIONS	07.18.02
2 CLIENT REVISIONS	07.16.02
3 PLAN REV'S/PERMIT RE-ISSUE	08.23.02
4 CITY COMMENTS	08.26.02

JOB: 3002.075.0
DRAWN BY: MRL CHECKED BY: LDS

A103

G:\St. Louis Park\Bremer Bank\CD's\sheets\A103.dwg, 09/06/2002 11:51:04 AM