

11001 | HORTENSE STREET WEST TOLUCA LAKE, CA 91602

7 UNITS IN EXCELLENT WEST TOLUCA LAKE RENTAL POCKET

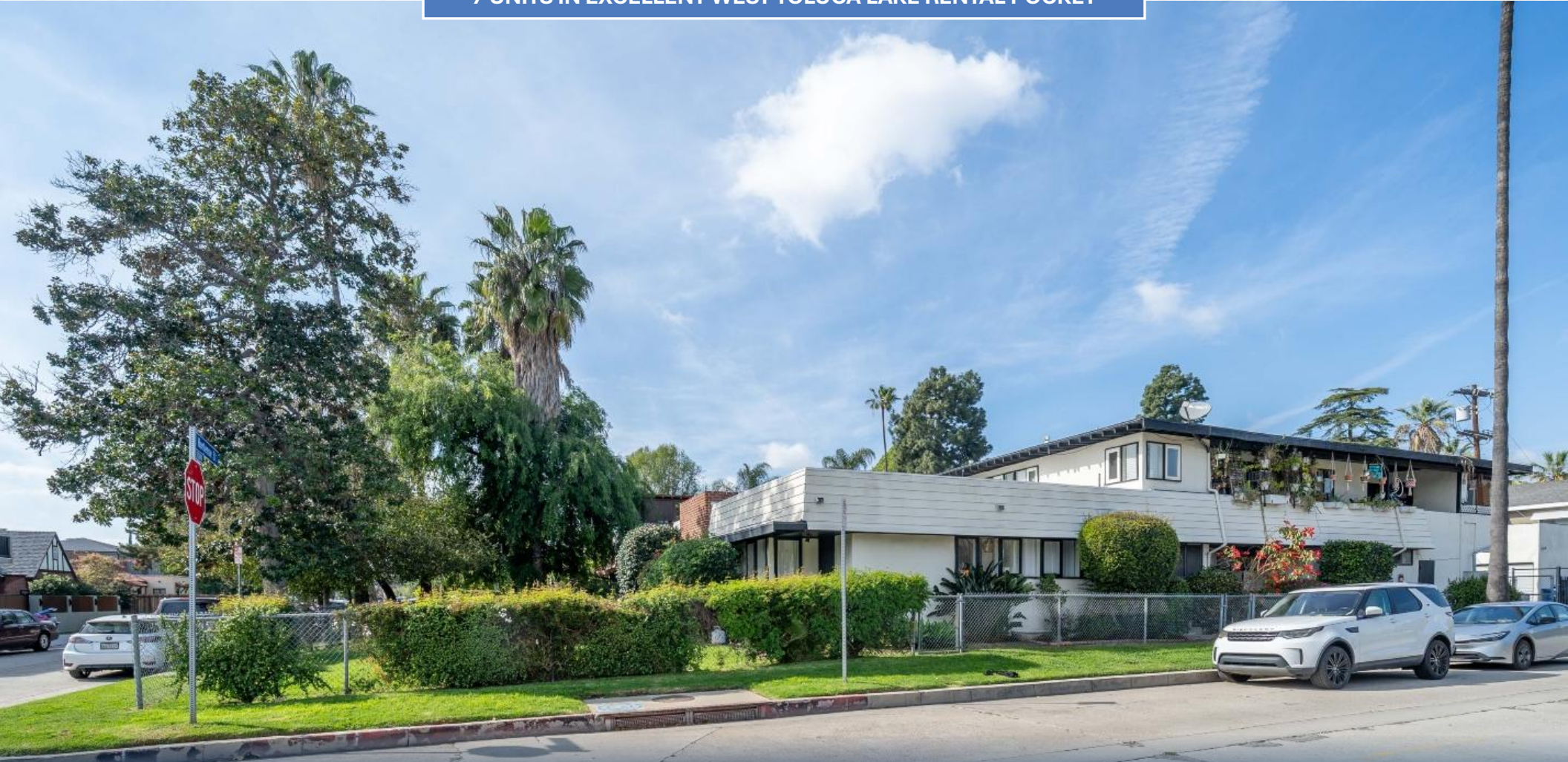

ValleyApartmentSales.com

CINDY HILL, CCIM ▪ (818) 640-4360 ▪ cindyhill@valleyapartmentsales.com ▪ CA Lic: 00885625

11001 HORTENSE STREET

WEST TOLUCA LAKE, CA 91602

CINDY HILL, CCIM

(818) 640-4360 ▪ cindyhill@valleyapartmentsales.com

CA LIC: 00885625

CONFIDENTIALITY & DISCLAIMER

The information contained in the following Marketing Brochure is proprietary and strictly confidential. It is intended to be reviewed only by the party receiving it from Equity Union and should not be made available to any other person or entity without the written consent of Equity Union. This Marketing Brochure has been prepared to provide summary, unverified information to prospective purchasers, and to establish only a preliminary level of interest in the subject property. The information contained herein is not a substitute for a thorough due diligence investigation. Equity Union has not made any investigation, and makes no warranty or representation, with respect to the income or expenses for the subject property, the future projected financial performance of the property, the size and square footage of the property and improvements, the presence or absence of contaminating substances, PCB's or asbestos, the compliance with State and Federal regulations, the physical condition of the improvements thereon, or the financial condition or business prospects of any tenant, or any tenant's plans or intentions to continue its occupancy of the subject property. The information contained in this Marketing Brochure has been obtained from sources we believe to be reliable; however, Equity Union has not verified, and will not verify, any of the information contained herein, nor has Equity Union conducted any investigation regarding these matters and makes no warranty or representation whatsoever regarding the accuracy or completeness of the information provided. All potential buyers must take appropriate measures to verify all of the information set forth herein. Any rent or income information in this offering memorandum, with the exception of actual, historical rent collections, represent good faith projections of potential future rent only, and Equity Union makes no representations as to whether such rent may actually be attainable. Local, state, and federal laws regarding restrictions on rent increases may make these projections impossible, and Buyer and its advisors should conduct their own investigation to determine whether such rent increases are legally permitted and reasonably attainable.

NON-ENDORSEMENT NOTICE

Equity Union is not affiliated with, sponsored by, or endorsed by any commercial tenant or lessee identified in this marketing package. The presence of any corporation's logo or name is not intended to indicate or imply affiliation with, or sponsorship or endorsement by, said corporation of Equity Union, its affiliates or subsidiaries, or any agent, product, service, or commercial listing of Equity Union, and is solely included for the purpose of providing tenant lessee information about this listing to prospective customers.



01
EXECUTIVE SUMMARY

PROPERTY SUMMARY

THE ASSET

UNITS	7
YEAR BUILT	1949
GROSS SF	4,671
LOT SF	8,432
APN	2353-032-025
FLOORS	2

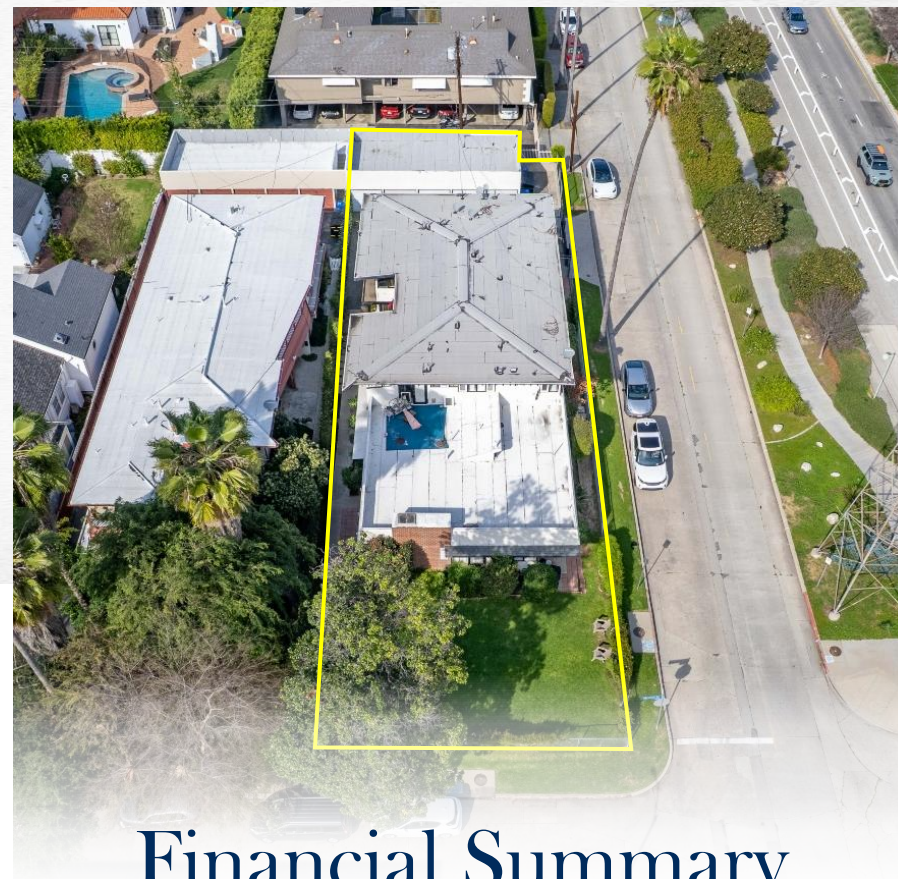

Financial Summary

PRICING

OFFERING PRICE		\$1,750,000
PRICE/UNIT		\$250,000
PRICE/SF		\$374.65
GRM	11.93	10.20
CAP RATE	5.46%	6.84%
	Current	Market

Property Highlights

Equity Union Commercial is proud to represent this 7-unit property in North Hollywood.

The property was constructed in 1949. Its unit mix consists of (1) studio, (5) 1+1 units, and (1) 2+1 unit. With a lot size of 8,432 square feet, the property has a total of 4,671 rentable square feet.

North Hollywood offers many things to see and do, especially in its NoHo Arts District, which has been greatly expanding into a hip, pedestrian-friendly urban village. North Hollywood has historic shopping and interesting local restaurants and bars that make it a diverse, thriving neighborhood. It is home to many theatres, art galleries, cafes, music recording venues, and shops. Its residents have easy access to public transportation with the Metro rail stations and the North Hollywood Red Line and Orange Line busways. They also have easy access to the 101, 170, and 134 freeways. North Hollywood is currently working on a \$1 billion mixed-use development at Lankershim and Chandler; the project will re-develop 15.6 acres of commercial and residential space, including 562 residential units and three high-rise office towers. This, combined with an already thriving Arts District, makes North Hollywood a smart place to invest.

Property OVERVIEW

- 7 units in excellent West Toluca Lake rental pocket
- Substantial upside in existing rents
- Excellent unit mix consisting of (1) studio unit, (5) 1+1 units, and (1) 2+1 unit
- Property features updated electrical and newer roof
- The building has 5 enclosed garages with possible ADU potential





Vicinity Map

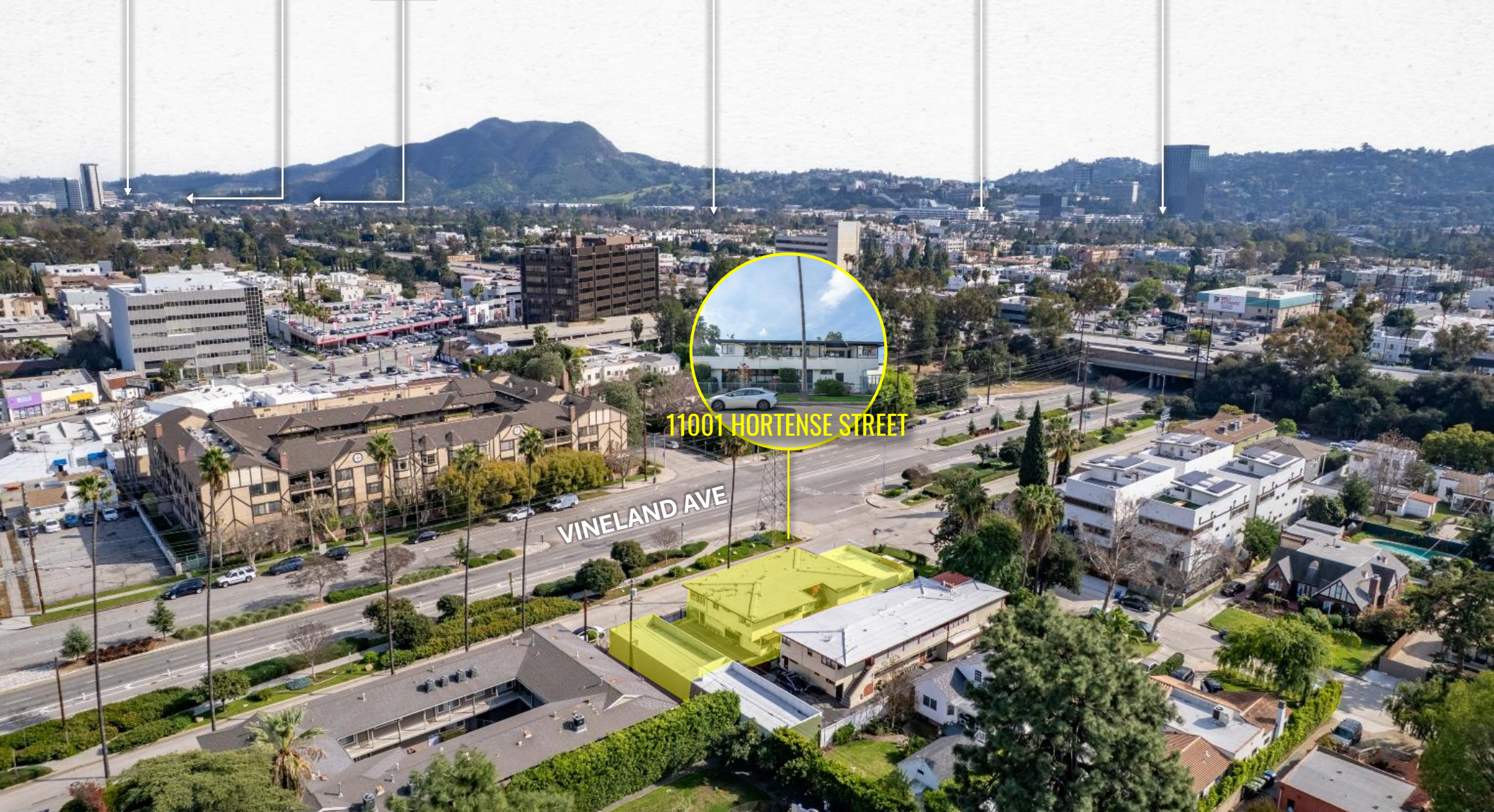

11001 HORTENSE STREET

VINELAND AVE



02
FINANCIAL ANALYSIS

Financial Analysis

11001 HORTENSE STREET

PRICING

OFFERING PRICE	\$1,750,000	
PRICE/UNIT	\$250,000	
PRICE/SF	\$374.65	
GRM	11.93	10.20
CAP RATE	5.46%	6.84%
	Current	Market

THE ASSET

UNITS	7
YEAR BUILT	1949
GROSS SF	4,671
LOT SF	8,432
APN	2353-032-025
FLOORS	2

MONTHLY RENT SCHEDULE

# of Units	Type	Avg. Current	Current Total	Market	Market Total
5	1+1	\$1,815	\$9,073	\$2,000	\$10,000
1	2+1	\$1,960	\$1,960	\$2,600	\$2,600
1	Studio	\$1,195	\$1,195	\$1,700	\$1,700
Total Scheduled Rent			\$12,228		\$14,300

ANNUALIZED INCOME

	Current	Market
Scheduled Gross Income	\$146,736	\$171,600
Less: Vacancy/Deductions	3% (\$4,402)	3% (\$5,148)
Effective Rental Income	\$142,334	\$166,452

ANNUALIZED EXPENSES

	Current	Market
Insurance	\$5,050	\$5,050
Gas	\$235	\$235
Water	\$5,826	\$5,826
Trash	\$3,912	\$3,912
Maintenance and Repairs	\$8,525	\$8,525
Gardening	\$2,100	\$2,100
Pest	\$400	\$400
Property Taxes	\$20,779	\$20,779
ESTIMATED EXPENSES	\$46,827	\$46,827
Expenses/Unit	\$6,690	\$6,690
Expenses/SF	\$10.03	\$10.03
% of GOI	31.9%	27.3%

RETURN

	Current	Market
NOI	\$95,507	\$119,625

Rent Roll







11001 HORTENSE STREET

Unit #	Type	Current Rent	Market Rent	Notes
11001	2+1	\$1,960	\$2,600	
11001 1/2	1+1	\$1,786	\$2,000	
11003	1+1	\$1,879	\$2,000	
11003 1/2	1+1	\$1,513	\$2,000	
11005	1+1	\$2,000	\$2,000	Vacant
11005 1/2	1+1	\$1,895	\$2,000	
11005 3/4	Studio	\$1,195	\$1,700	
Totals:		\$12,228	\$14,300	

An aerial photograph of a city street intersection, likely in Los Angeles, showing various buildings, trees, and a road with a traffic light. The image is overlaid with a dark blue filter. The text '03 MARKET COMPARABLES' is positioned in the lower-left quadrant, with a blue arrow pointing from the '3' towards the right.

03
MARKET COMPARABLES

SALES COMPARABLES

PHOTO	ADDRESS	UNITS	BUILT	GROSS SF	UNIT MIX	SALE DATE	PRICE	PRICE/UNIT	PRICE/SF	CAP	GRM
	1 13459 Moorpark St Sherman Oaks, CA 91423	6	1956	5,480	5 - 1+1 1 - 3+2	12/24/2025	\$1,785,000	\$297,500	\$325.73	-	-
	2 4350 Colfax Ave Studio City, CA 91604	9	1958	5,884	7 - 1+1 2 - 2+1	11/21/2025	\$2,000,000	\$222,222	\$339.90	5.27%	11.6
	3 12850 Moorpark St Studio City, CA 91604	5	1963	5,131	5 - 2+2	4/18/2025	\$1,650,000	\$330,000	\$321.57	5.00%	13.8
	4 4209 Radford Ave Studio City, CA 91604	7	1953	4,578	7 - 1+1	3/25/2025	\$1,925,000	\$275,000	\$420.49	5.20%	12.0
	5 12256 Riverside Dr Valley Village, CA 91607	5	1961	4,430	1 - 1+1 2 - 2+1 2 - 3+2	1/8/2026	\$1,650,000	\$330,000	\$372.46	4.91%	12.3
	6 10602 Landale St Toluca Lake, CA 91602	7	1956	5,808	5 - 1+1 2 - 2+1	12/8/2025	\$1,935,000	\$276,429	\$333.16	5.08%	13.10
AVERAGES		7	1958	5,219				\$288,525	\$352.22	5.09%	12.6
	S Subject 11001 Hortense Street North Hollywood, CA 91602	7	1949	4,671	5 - 1+1 1 - 2+1 1 - Studio	On Market	\$1,750,000	\$250,000	\$374.65	5.46%	11.93

SALES COMPARABLES

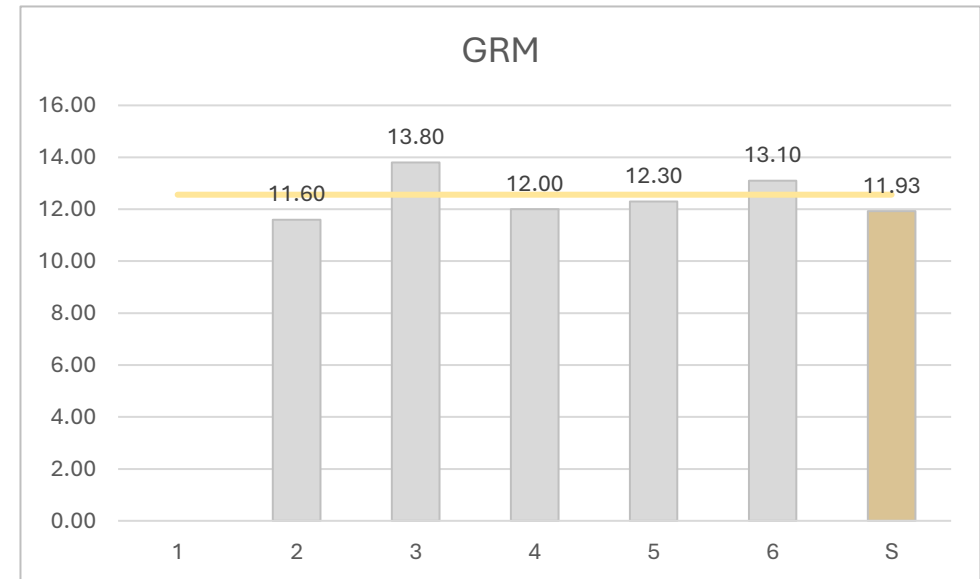
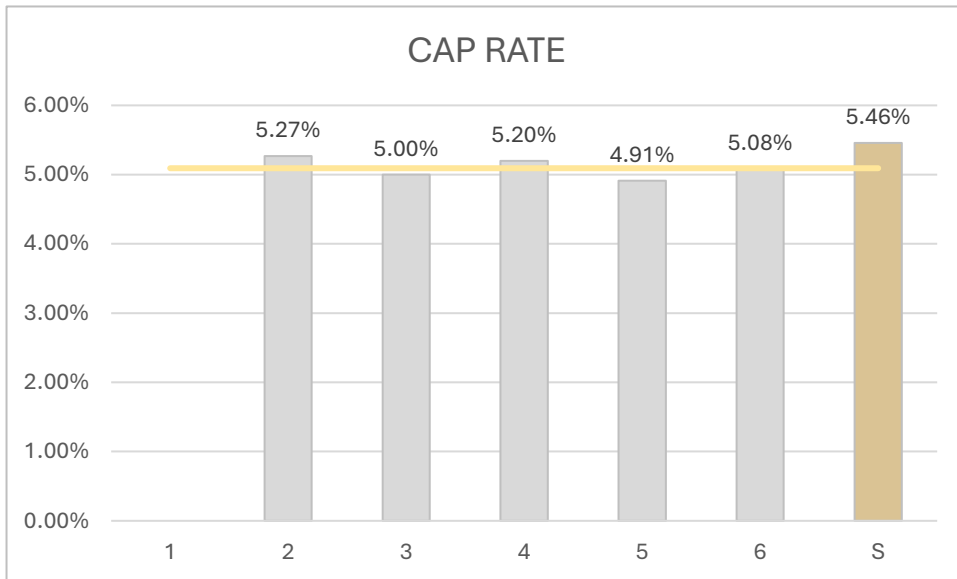
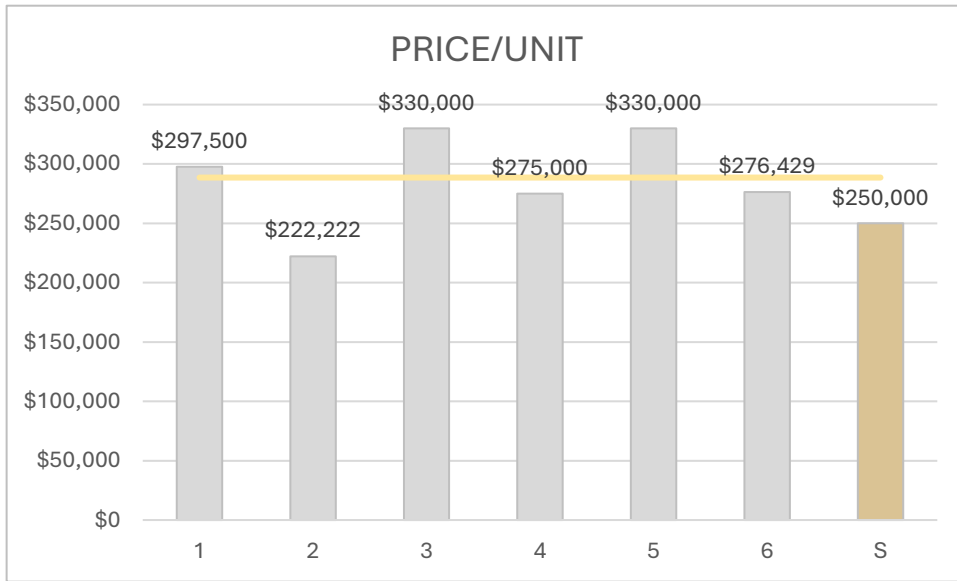

SALES COMPARABLES

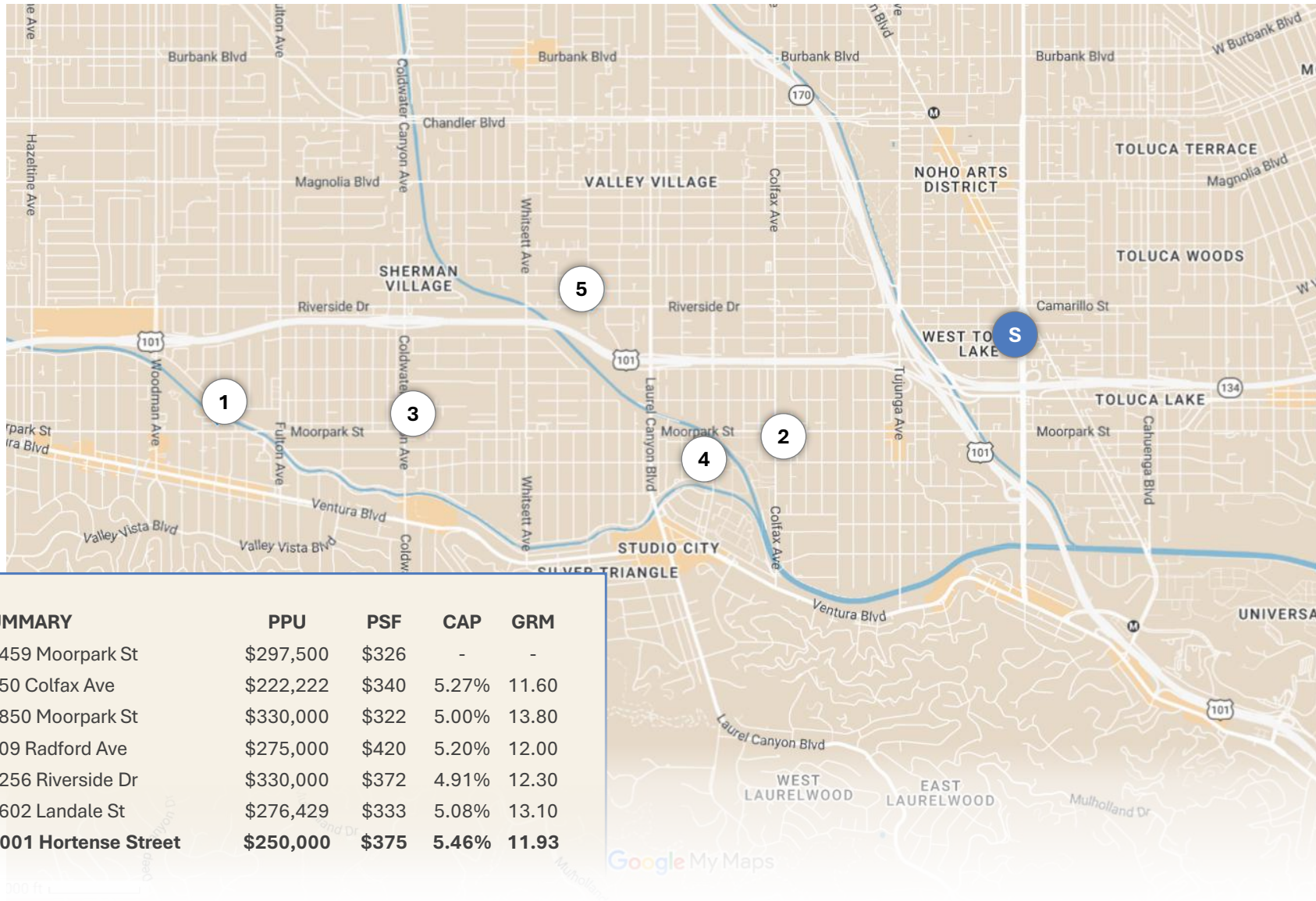



04
LOCATION OVERVIEW

Toluca Lake

California

Toluca Lake is an affluent neighborhood within the city of Los Angeles that is situated in the southeast portion of the San Fernando Valley. Nestled against the northern base of the Hollywood Hills, the community of Toluca Lake is an oasis of charm and civility in the midst of the bustling metropolis of Los Angeles. Rich in history, Toluca Lake (or 'the Village' to the locals) is an area like no other, featuring an inviting and picturesque walking quarter flanked by three major film studios.

9,576
Population

\$105,170
Median HH
Income

\$1.6M
Median Home
Value



Shopping & Dining

RESTAURANTS



Prosecco Trattoria: Where Eric and his crew make you feel part of the family with their top-notch Italian dishes.

Hungry Crowd: Michael will greet you with a smile and serve up some of the most creative plates in the village.

Red Maple Cafe: Brian captures the essence of Toluca Lake's community spirit with every cup of coffee and tasty dish.

LOCAL SHOPS

Generales & Generales Fine Jewelers: Need something special? Peter and Sylvia have you covered with jewelry that's sure to impress.

Pergolina: Paulanna isn't just the owner; she's part of the fabric of Toluca Lake, offering gifts and treasures that tell a story.

Spin the bottle: a hybrid retail wine shop & bar featuring small production artisanal wines from around the world. As many as 25 wines are available by the glass.





SUBJECT

HIGH BARRIER-TO-ENTRY -MARKET

Demand for single-family homes in the Toluca Lake submarket is consistently high due to several factors. The city's desirable location, proximity to major employment hubs, and lifestyle amenities attract a high number of families and individuals seeking a suburban setting with access to urban amenities

In terms of supply, Toluca Lake has a limited amount of new development land. This, coupled strict zoning regulations, contribute to a relatively limited supply of single-family homes. As a result, the market for single-family homes in Toluca Lake tends to be competitive, with properties often selling quickly at or above asking prices.



\$105,170

Median Household Income



89 Days

Median Days On Market



\$1,180,000

Median Home Sale Price

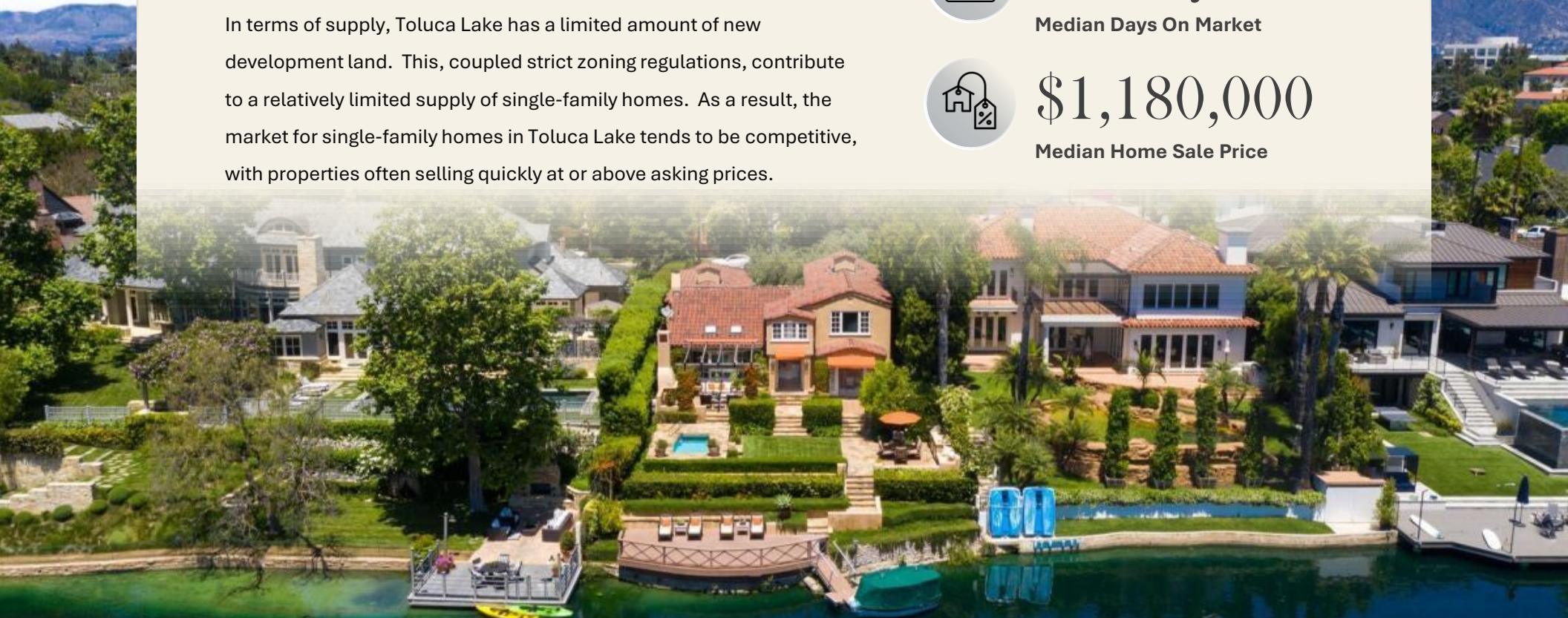

Employment Hubs



TOP REGIONAL EMPLOYERS

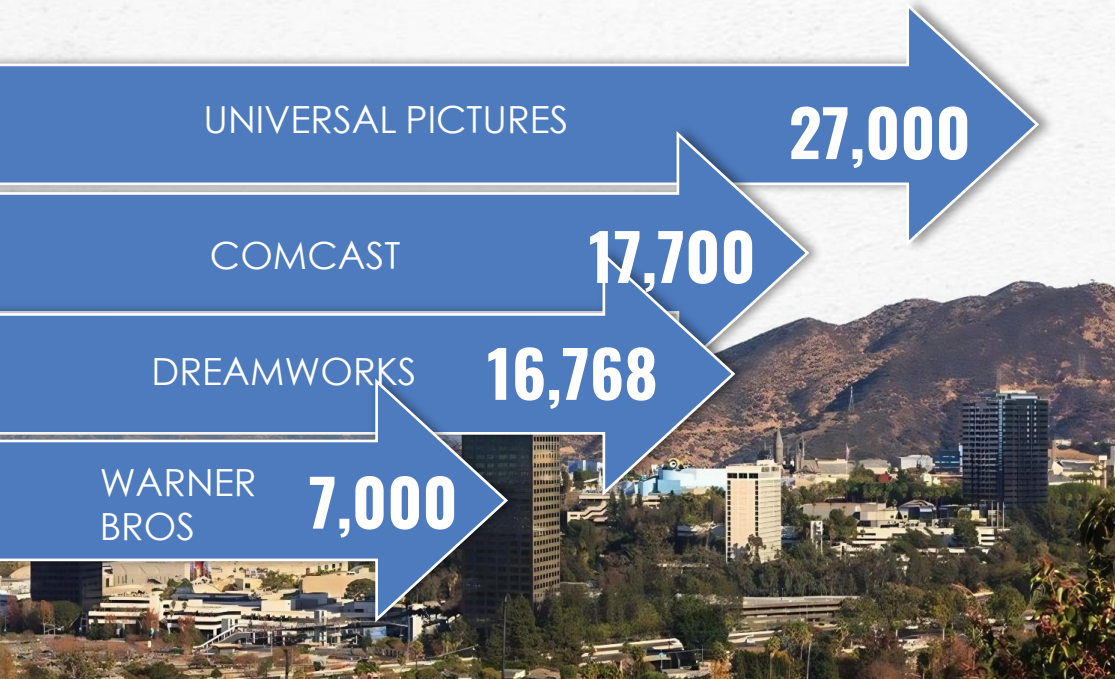

AREA LANDMARKS

Toluca Lake is a tree-lined community with diverse houses give off a vibe that's more relaxed than the rest of Los Angeles. It's a small retreat where the fast pace of city life slows down a bit.

Lakeside Golf Club: a prestigious private golf club with a rich history dating back to its establishment in 1924. Known for its classic course design and well-manicured grounds, the club has long been a favored destination for golf enthusiasts seeking a challenging and enjoyable experience.

CBS Studio Center: This is a historic television and film studio complex that has been in operation since 1928. Many popular TV shows, such as Seinfeld and Gilligan's Island, were filmed here.

Universal Studios Hollywood: This is a popular theme park and movie studio that offers a variety of attractions, including rides, shows, and tours. It is located adjacent to Toluca Lake.

Ventura Boulevard: This is a major thoroughfare that runs through Toluca Lake and is known for its trendy shops, restaurants, and cafes. It is a great place to stroll, shop, and dine.

RENOWNED MEDIA FIRMS

The San Fernando Valley is home to a number of media companies, including film studios, production companies, television networks, and other entertainment-related businesses. This includes some of the largest and most renowned film studios in the world including Warner Bros, Universal Pictures, CBS Studios, and the Walt Disney Company.



11001 HORTENSE STREET

WEST TOLUCA LAKE, CA 91602

CINDY HILL, CCIM

(818) 640-4360 ▪ cindyhill@valleyapartmentsales.com

CA LIC: 00885625



ValleyApartmentSales.com

DESIGN BY CRESC