



FOR LEASE

■ 2854 SE Federal Hwy

2854 SE Federal Hwy

Stuart, FL 34994

PROPERTY OVERVIEW

Position your practice in one of the most visible medical corridors in Stuart at 2854 SE Federal Highway, a premier corner location at the signalized intersection of US1 and Luckhardt Street. This 4,050 - 5,550 SF medical office suite is thoughtfully designed for efficiency and patient comfort, featuring 8 exam rooms, multiple doctor offices, a dedicated break room, and a spacious reception/admin area.

The space is filled with abundant natural light from expansive windows, creating a bright and welcoming environment for both patients and staff. Ownership is actively enhancing the property with new landscaping and impact windows and doors, improving both curb appeal and long-term durability.

OFFERING SUMMARY

Available Size:

4,050 - 5,550 SF

Zoning:

B-2 Business-General

Utilities:

Stuart

LEASE RATE

\$30 SF/yr (NNN)



TYLER RAYNES

VICE PRESIDENT/BROKER

Mobile 772.418.1946

tyler@slccommercial.com

772.220.4096 | slccommercial.com



SLC Commercial
Realty & Development

The information contained herein has been obtained from sources believed to be reliable, but no warranty or representation, expressed or implied, is made. All sizes and dimensions are approximate. Any prospective buyer should exercise prudence and verify independently all significant data and property information. This is NOT an offer of sub-agency or co-brokerage.

Property Details & Highlights

OCEAN GATE PLAZA

FOR LEASE

Property Name:	Ocean Gate Plaza
Property Address:	2830 SE Federal Hwy, Stuart, FL 34994
Property Type:	Medical
APN:	38-38-41-002-018-00050-3
Building Size:	9,080 SF
Building Class:	B
Zoning:	B-2
Cross Streets:	SE Federal Highway & SE Luckhardt Street
Year Built:	1981
Number of Units:	2

LOCATION OVERVIEW

Situated along US Highway 1, one of Florida's primary north-south corridors, the property benefits from exceptional exposure with traffic counts exceeding $\pm 45,000$ vehicles per day in this stretch of Stuart. The site is surrounded by major national retailers, including Home Depot, Chick-fil-A, McDonald's, and Taco Bell, which drive consistent daily traffic and a strong consumer presence.



LEASE HIGHLIGHTS

- Substantial tenant improvement allowance for qualified tenants, allowing customization to meet specific medical or specialty-use needs
- Prominent monument signage
- Maximum visibility
- Adjacent suite also available for lease increasing size to 5,550 SF

Floor Plans

OCEAN GATE PLAZA

FOR LEASE

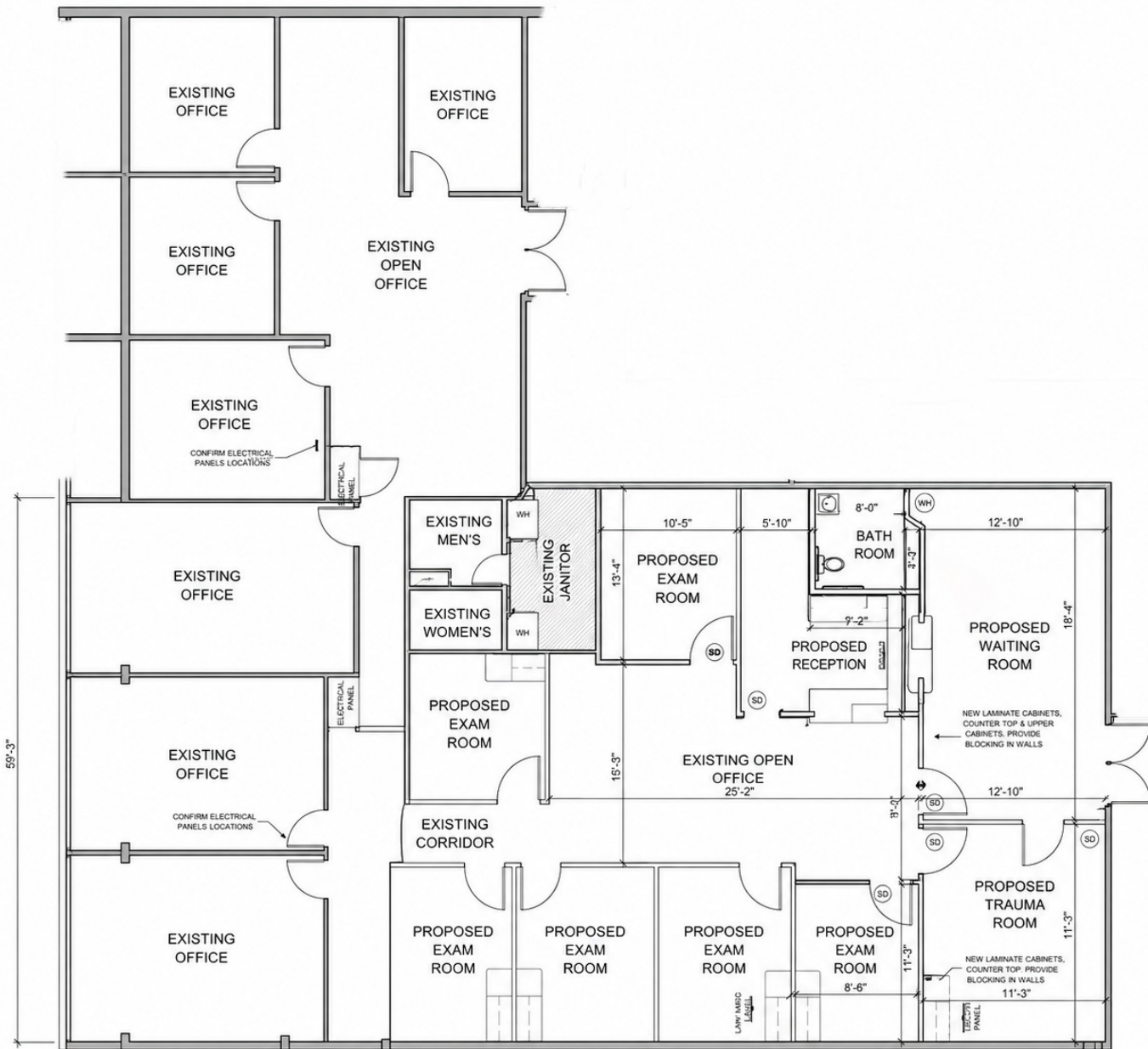

Retailer Map

OCEAN GATE PLAZA

FOR LEASE

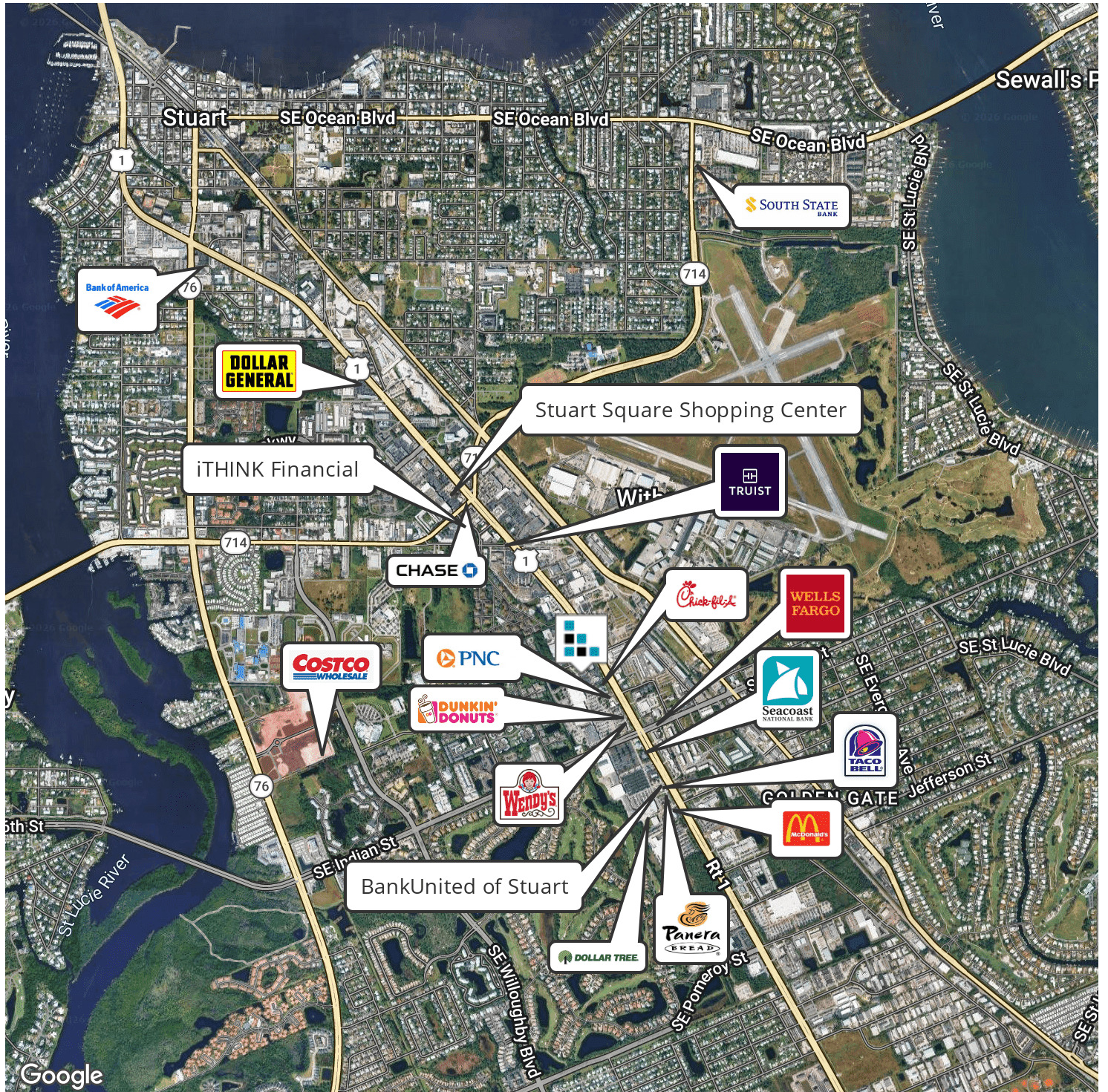

Demographics Map

OCEAN GATE PLAZA

FOR LEASE

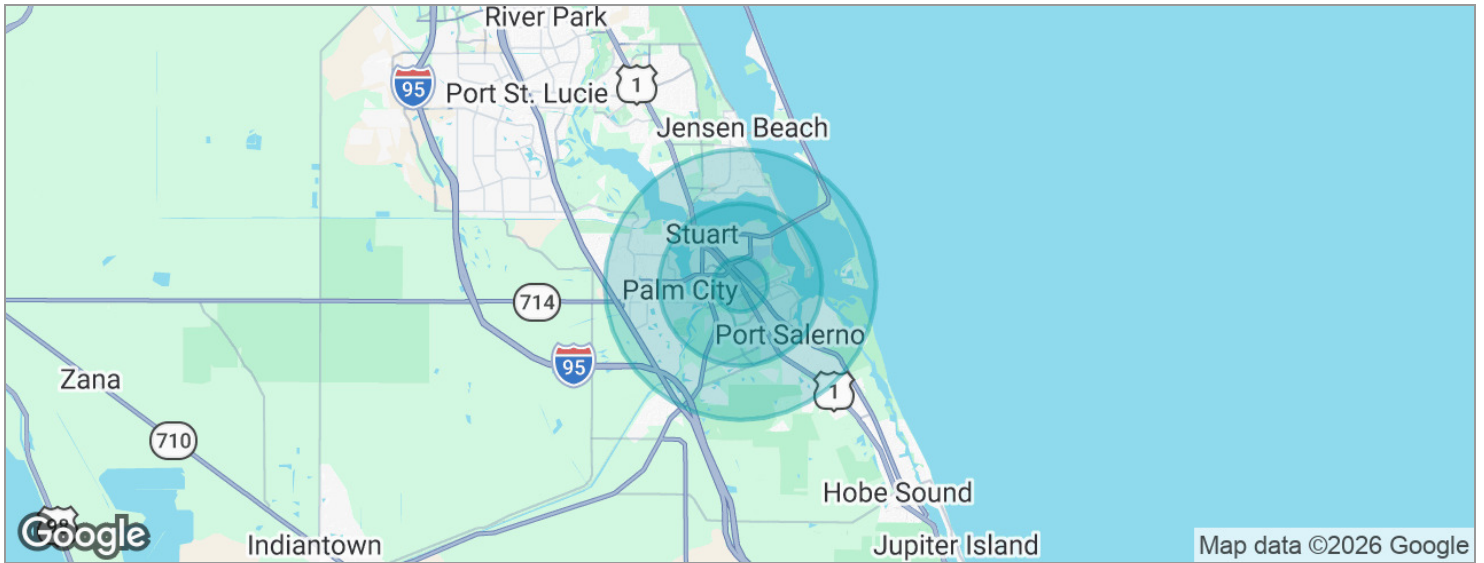

POPULATION	1 MILE	3 MILES	5 MILES
Total population	6,354	48,278	98,477
Median age	46.8	50.2	51.7
Median age (Male)	44.5	50.0	50.7
Median age (Female)	52.2	50.4	52.7
HOUSEHOLDS & INCOME	1 MILE	3 MILES	5 MILES
Total households	2,999	21,170	43,068
# of persons per HH	2.1	2.3	2.3
Average HH income	\$82,530	\$101,078	\$114,329
Average house value	\$332,476	\$413,475	\$451,188

* Demographic data derived from 2020 ACS - US Census

Disclaimer

OCEAN GATE PLAZA

FOR LEASE

This presentation package has been prepared by the company representing the property for informational purposes only and does not purport to contain all information necessary to reach a purchase decision.

The information herein has been given by the Owner or other sources believed to be reliable, but it has not necessarily been independently verified by the Company representing the property and neither its accuracy nor its completeness is guaranteed.

This information is subject to errors, omissions, changes, prior sale or withdrawal without notice by the Company representing the property and does not constitute a recommendation, endorsement or advice as to the value for the purchase of any property. Each prospective lessee or purchaser is to rely upon his/her own investigation, evaluation and judgment as to the advisability of leasing or purchasing the property.

Furthermore, any financial information and calculations presented in this analysis are believed to be accurate, but are not guaranteed and are intended for the purposes of projection and analysis only. The user of this financial information contained herein should consult a tax specialist concerning his/her particular circumstances before making any investment.