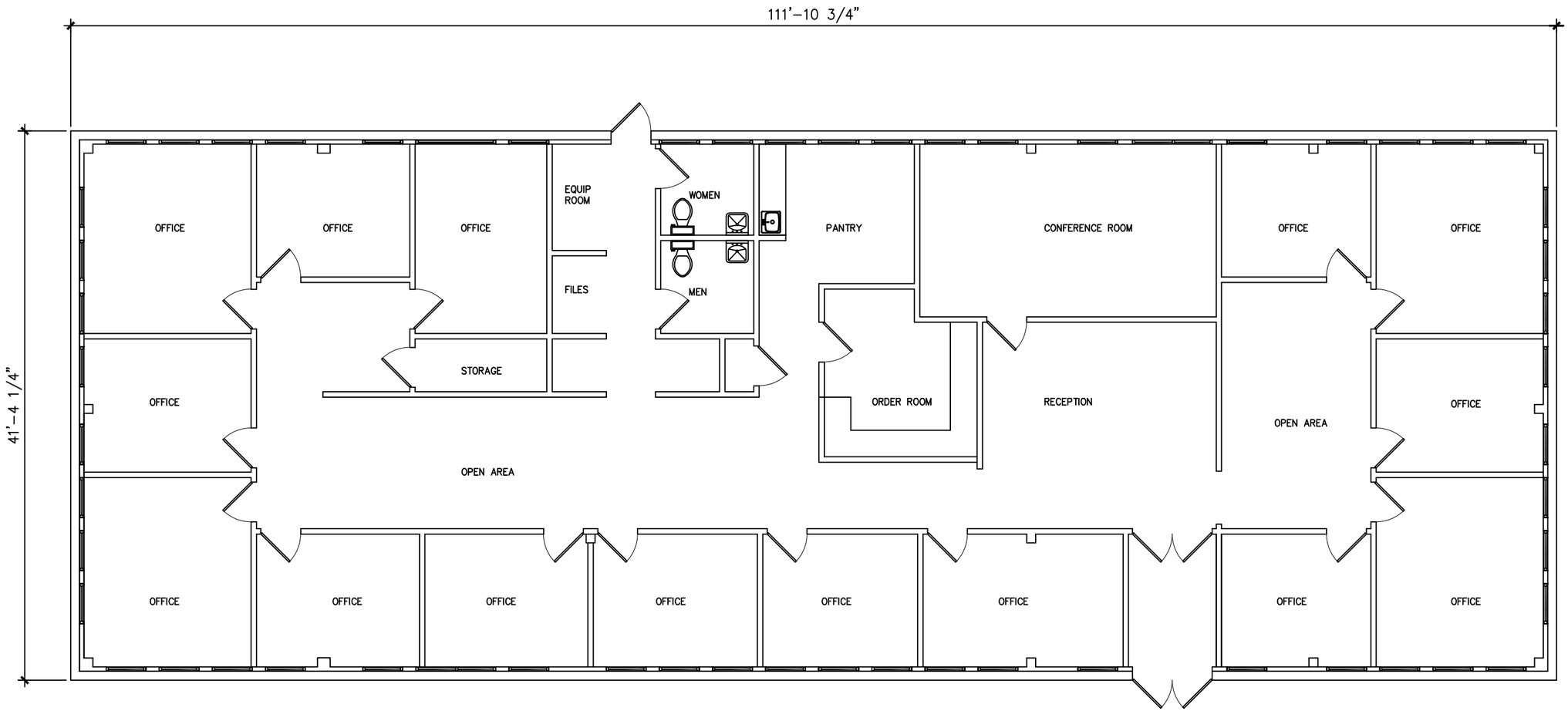

A.CAPUTO ARCHITECTURE & DESIGN, LLC

56 Third Street
Pequannock, New Jersey 07440
TEL: 201-572-0977
A.CAPUTO1@YAHOO.COM

ANGELO CAPUTO, AIA

ARCHITECT

ISSUE SCHEDULE

REV	DATE	DESCRIPTION:

PROJECT
PROPOSED TENANT FOR:

OFFICE SPACE

1580 US ROUTE 206
BEDMINSTER, NJ 07921

DRAWING NAME

FLOOR PLAN
-SUITE -

commision number:	
drawn by:	ARC
checked by:	ARC
scale:	AS NOTED
dwg. no:	A1.01