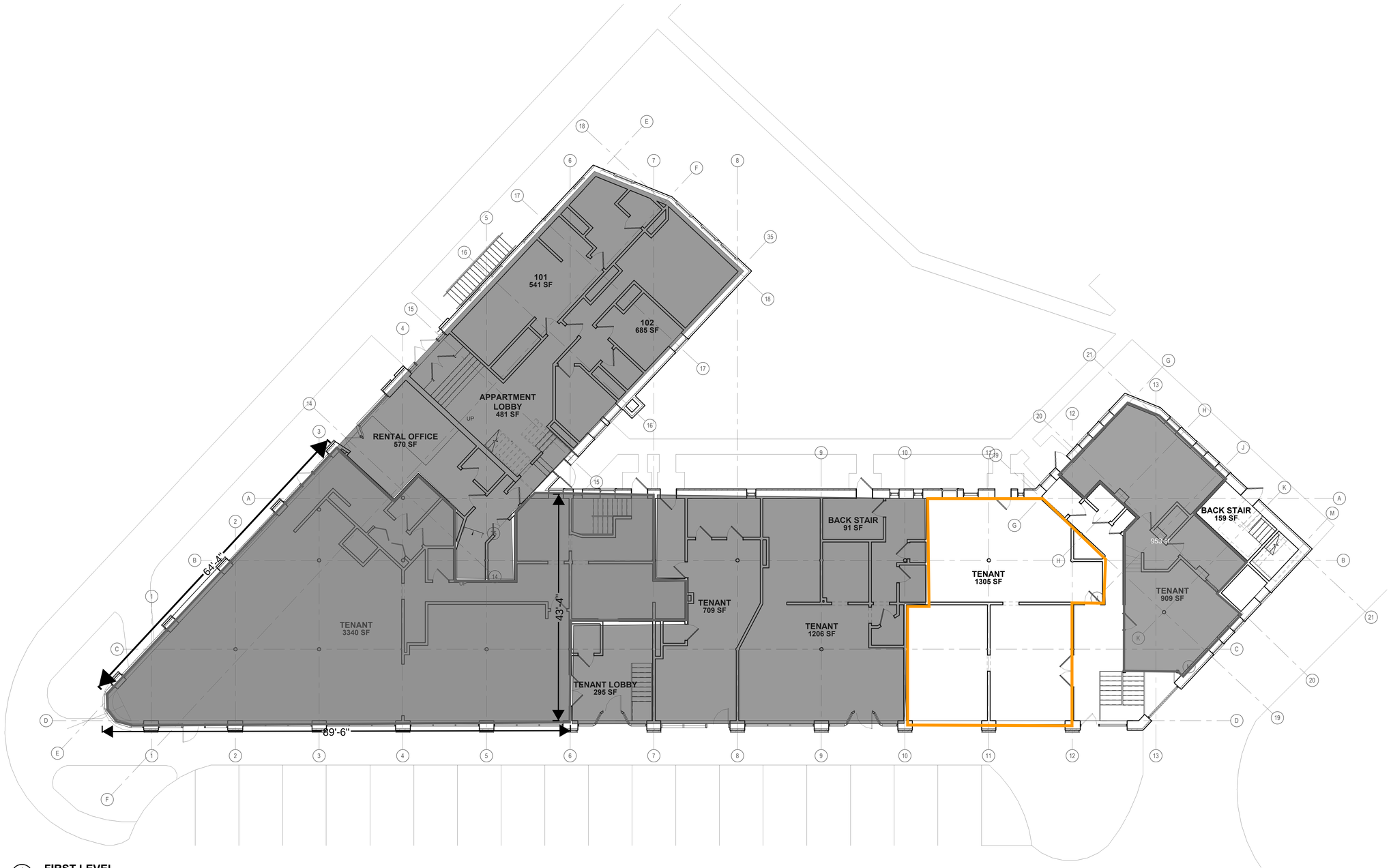

1 A-101 **FIRST LEVEL**
1/8" = 1'-0"

NOT FOR CONSTRUCTION

10/9/2018 6:27:09 PM

The ARGYLE

Massachusetts
Avenue at East Street
Indianapolis, Indiana
46204

Owner
Buckingham Companies
941 N. Meridian
Indianapolis, IN 46204
317.974.1234

Architect
RATIO Architects, Inc.
101 South Pennsylvania Street
Indianapolis, Indiana 46204
317-633-4040

SEAL | DATE 01/01/17

SHEET ISSUE

1	Project Issuance	01/01/17

RATIO

COPYRIGHT NOTICE: THIS ARCHITECTURAL AND ENGINEERING DRAWING IS GIVEN IN CONFIDENCE AND SHALL BE USED ONLY PURSUANT TO THE AGREEMENT WITH RATIO ARCHITECTS, INC. NO OTHER USE, DISSEMINATION OR DUPLICATION MAY BE MADE WITHOUT PRIOR WRITTEN CONSENT OF RATIO ARCHITECTS, INC. ALL COMMON LAW RIGHTS OF COPYRIGHT AND OTHERWISE ARE HEREBY SPECIFICALLY RESERVED.

PROJECT NO. 18083.000

SHEET TITLE
EXISTING FIRST FLOOR PLAN

SHEET NUMBER
A-101