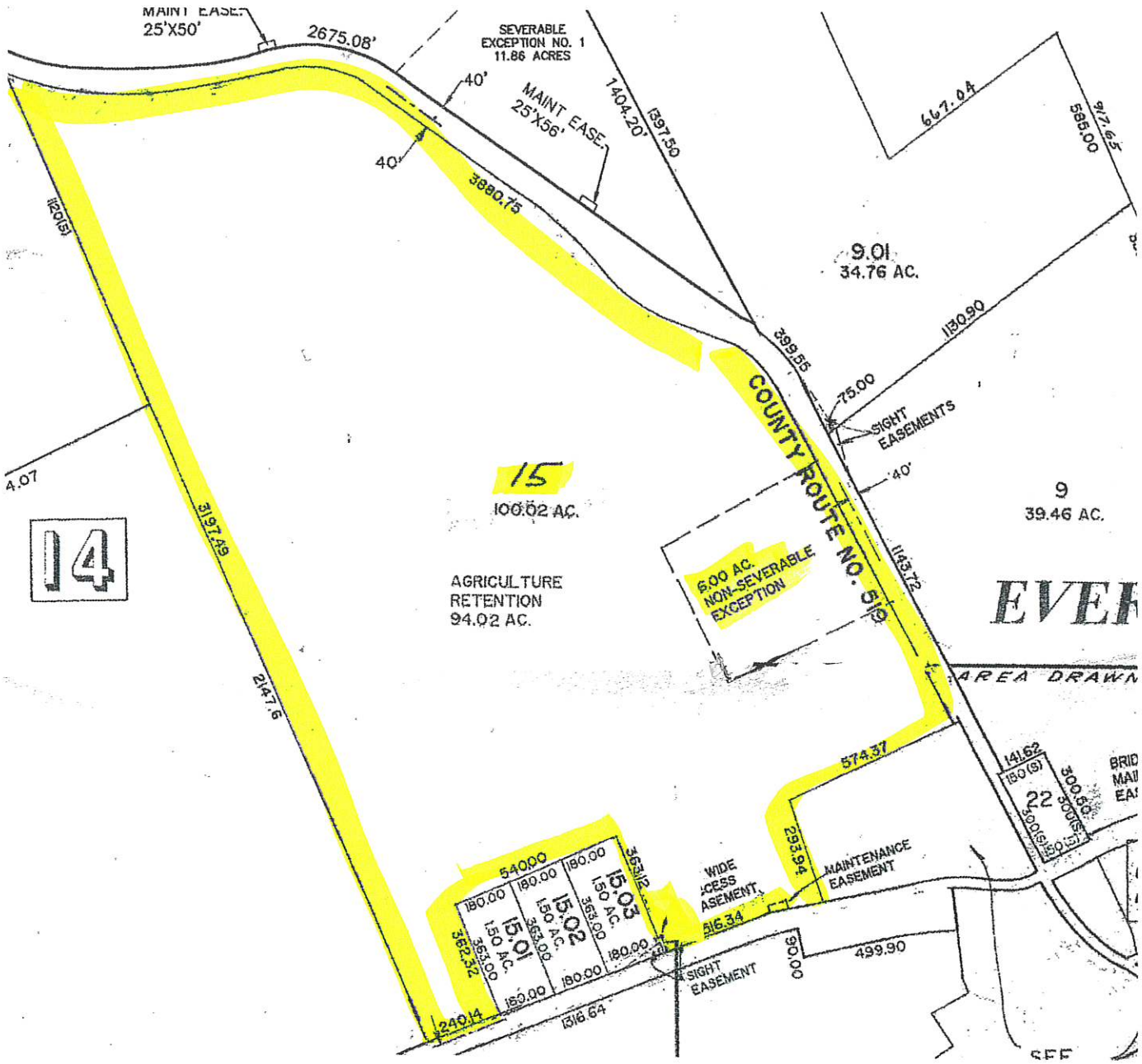
MAINT EASE.
25'X50'
2675.08'
SEVERABLE
EXCEPTION NO. 1
11.86 ACRES
40'
MAINT EASE.
25'X56'
1404.20'
1397.50
667.04
917.65
585.00
40'
3880.75
1201.51
9.01
34.76 AC.
1130.90
399.55
75.00
SIGHT
EASEMENTS
COUNTY ROUTE NO. 519
40'
4.07
15
100.02 AC.
9
39.46 AC.
14
3197.49
AGRICULTURE
RETENTION
94.02 AC.
6.00 AC.
NON-SEVERABLE
EXCEPTION
1143.72
EVER
AREA DRAWN
2147.6
574.37
141.62
150 (S)
22
300.60
300.60 (S)
150 (S)
150 (S)
293.94
MAINTENANCE
EASEMENT
WIDE
ACCESS
EASEMENT
540.00
180.00
180.00
180.00
5.01
150 AC.
5.02
150 AC.
5.03
150 AC.
353.00
353.00
353.00
363.12
382.32
180.00
180.00
180.00
516.34
SIGHT
EASEMENT
90.00
499.90
240.14
1316.64