

CONTRACTOR SHALL BE RESPONSIBLE FOR OBTAINING ALL NECESSARY PERMITS AND APPROVALS FROM THE CITY OF ARLINGTON HEIGHTS, ILLINOIS, AND THE ILLINOIS DEPARTMENT OF REVENUE AND FINANCE. CONTRACTOR SHALL BE RESPONSIBLE FOR OBTAINING ALL NECESSARY PERMITS AND APPROVALS FROM THE CITY OF ARLINGTON HEIGHTS, ILLINOIS, AND THE ILLINOIS DEPARTMENT OF REVENUE AND FINANCE. CONTRACTOR SHALL BE RESPONSIBLE FOR OBTAINING ALL NECESSARY PERMITS AND APPROVALS FROM THE CITY OF ARLINGTON HEIGHTS, ILLINOIS, AND THE ILLINOIS DEPARTMENT OF REVENUE AND FINANCE.

CONTRACTOR SHALL BE RESPONSIBLE FOR OBTAINING ALL NECESSARY PERMITS AND APPROVALS FROM THE CITY OF ARLINGTON HEIGHTS, ILLINOIS, AND THE ILLINOIS DEPARTMENT OF REVENUE AND FINANCE. CONTRACTOR SHALL BE RESPONSIBLE FOR OBTAINING ALL NECESSARY PERMITS AND APPROVALS FROM THE CITY OF ARLINGTON HEIGHTS, ILLINOIS, AND THE ILLINOIS DEPARTMENT OF REVENUE AND FINANCE.

**ARLINGTON OFFICE PARK**  
**AVAILABLE**  
 121 S. Wilke Road Suite 605  
 Arlington Heights, Illinois

PROJECT NUMBER: AS SHOWN  
 DATE: 10/01/2012

REV. NO.	DATE OF REVISION	DESCRIPTION

CERTIFICATION: I, the undersigned, certify that I am the owner, architect, engineer, interior designer, landscape architect, or other professional responsible for the design and construction of the building and its systems, and that I am providing this information to the City of Arlington Heights, Illinois, for its use in the permitting process.

**DDL**  
 DDL PROPERTY, LTD  
 1 Trium Air Plaza Drive #120, Oakbrook Terrace, IL 60181  
 Phone: 630.627.0636

SHEET NUMBER: **EX**  
 OF ONE

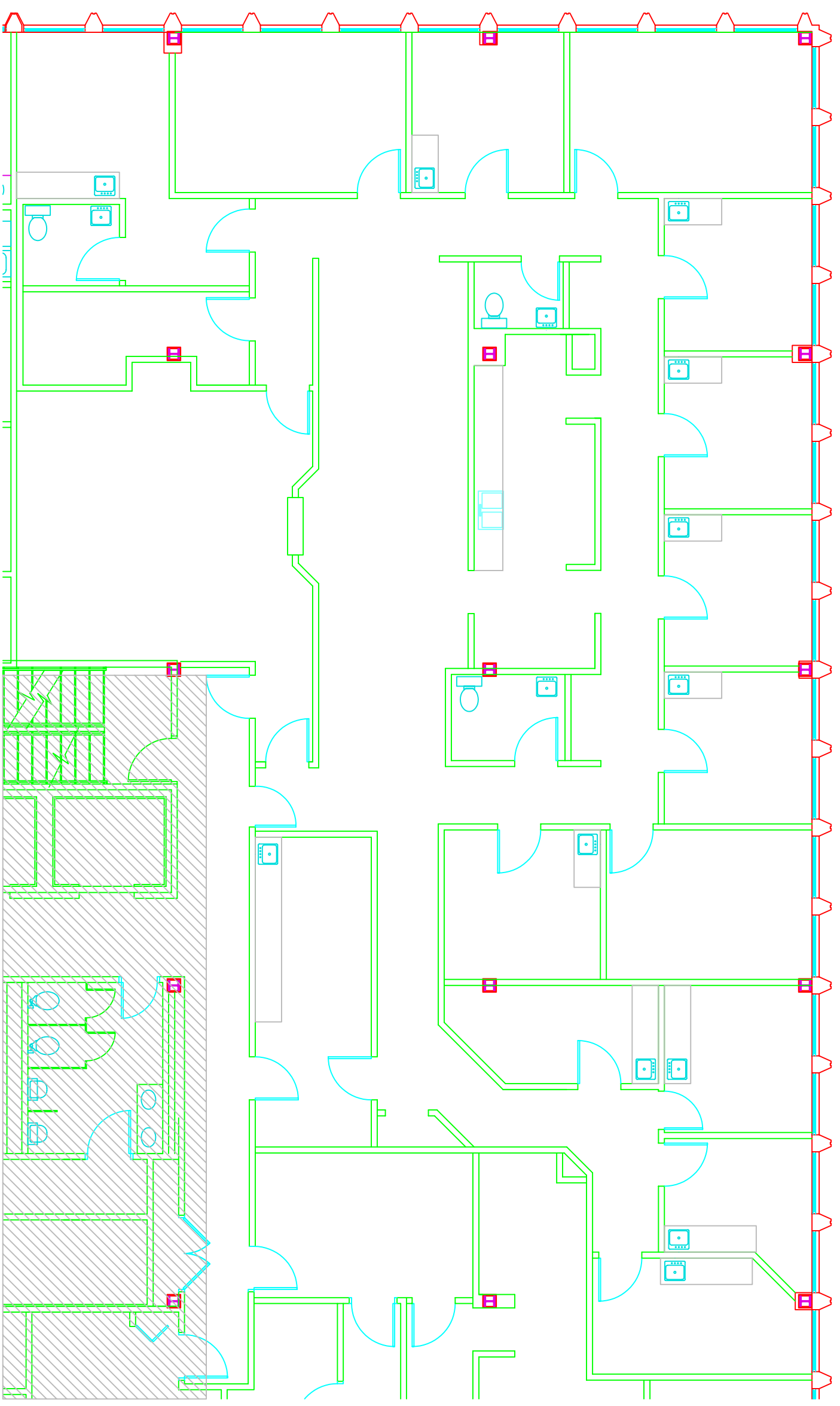

This document is a graphic representation of the premises only. Verification of any dimensions and or improvements shall be the responsibility of the tenant. This plan is approved for construction. Alterations to this plan may delay and may increase the cost of the buildout and will be responsibility of the tenant.

Approved By : \_\_\_\_\_ Tenant Representative  
 Date : \_\_\_\_\_  
 Approved By : \_\_\_\_\_ Landlord Representative  
 Date : \_\_\_\_\_

**EXHIBIT A**



- Existing Exterior Wall
- Existing Wall
- New Wall
- Demo Wall
- Typ. Outlet
- Data/phone
- Tenant Furniture

