



County of Dare  
PO Box 669  
Manteo NC 27954

**S22-14121**

Phone: (252) 475-5080

**DARE COUNTY DEPARTMENT OF PUBLIC HEALTH**  
Authorization for Wastewater System Construction

Parcel: 013064000

PIN: 065713042410

Permit: S22-14121

Owner Name: ROBERT E HOVEY  
Owner Address: 300 WEST EDEN ST  
KILL DEVIL HILLS, NC 27948

Permit Date: 10/25/2022

Location: 26689 NC 12 HWY – SALVO  
Subdivision: HATTERAS COLONY SEC B

LOT: 23 BLK: SEC: B

1. Issued by  \_\_\_\_\_ JJM

2. Any alteration in soil condition (including location of structures and appurtenances) or modification in use, design, wastewater flow or wastewater characteristics as specified in the associated improvement permit and application, may subject this authorization and associated permit(s) to revocation.

3. Comments:

Permit to rebuild fire damaged surf shop with 1000 sq ft of retail space and a 3 bedroom apartment (480gpd total). The 3 bedroom apartment must be rented as one single unit and is not to be rented as individual rooms or studios. The existing septic system is sized for 480gpd. Once repairs are complete and the plumbing is connected to the existing septic system, call DCHD for a final inspection.

This CA is valid for 60 months from the date of issuance.

Disclaimer: This permit does not relieve you of the responsibility to obtain any other necessary Federal, State or Local permit(s).

Owner Certification

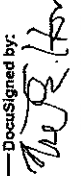
DocuSigned by:  
  
80ED7469938465...

Applicant or Owner Signature  
Applicant: ROBERT E HOVEY

Date

Application Reference# 9239

County of Dare  
PO Box 669  
Manteo NC 27954



**S22-14121**

Phone: (252) 475-5080

**DARE COUNTY DEPARTMENT OF PUBLIC HEALTH**  
Authorization for Wastewater System Construction

Parcel: 013064000      PIN: 065713042410      Permit: S22-14121

Owner Name: ROBERT E HOVEY  
Owner Address: 300 WEST EDEN ST  
KILL DEVIL HILLS, NC 27948

Permit Date: 10/25/2022

Location: 26689 NC 12 HWY – SALVO  
Subdivision: HATTERAS COLONY SEC B

LOT: 23 BLK: SEC: B

1. Issued by  JIM

2. Any alteration in soil conditions (including location of structures and appurtenances) or modification in use, design wastewater flow or wastewater characteristics as specified in the associated improvement permit and application, may subject this authorization and associated permit(s) to revocation.

3. Comments:  
Permit to rebuild fire damaged surf shop with 1000 sq ft of retail space and a 3 bedroom apartment (480gpd total). The 3 bedroom apartment must be rented as one single unit and is not to be rented as individual rooms or studios. The existing septic system is sized for 480gpd. Once repairs are complete and the plumbing is connected to the existing septic system, call DCHD for a final inspection.

This CA is valid for 60 months from the date of issuance.

Disclaimer: This permit does not relieve you of the responsibility to obtain any other necessary Federal, State or Local permit(s).

Owner Certification

Applicant or Owner Signature \_\_\_\_\_ Date \_\_\_\_\_  
Applicant: ROBERT E HOVEY

Application Reference# 9239









# DVO SURF SHOP SALVO 2022

## ORIGINAL & PROPOSED ELEVATIONS

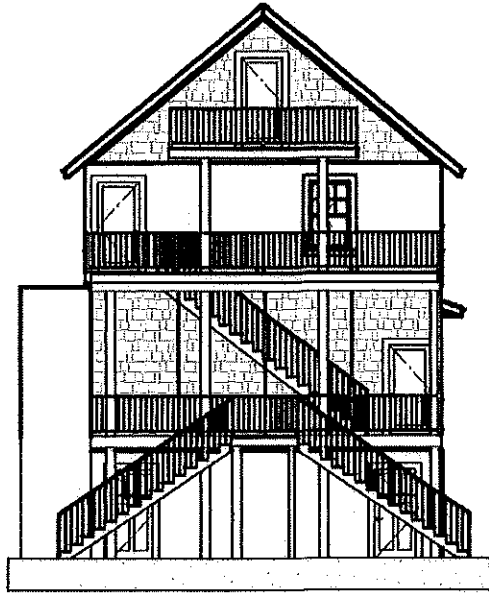

**EAST**

Original DVO Surf Shop Salvo - building main structure & footprint remains the same. New proposed decks off the east back side to replace the decks & ramp that was lost in the fire. Additionally, proposed elevator servicing all 3 main floors on east side.

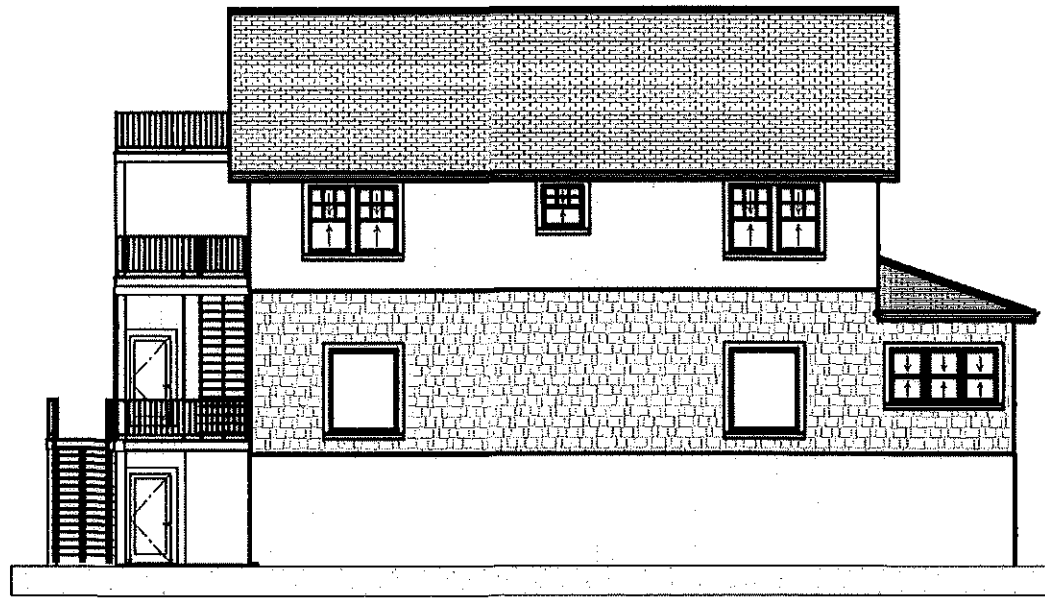

**NORTH**

SCALE: 1/4" = 1'

REVISIONS:

1. THESE ELEVATIONS ARE A PROPERTY OF ARCHITECT CONSULTANTS, INC. AND ARE NOT TO BE REPRODUCED OR TRANSMITTED IN ANY FORM OR BY ANY MEANS, WITHOUT THE WRITTEN PERMISSION OF ARCHITECT CONSULTANTS, INC.

DVO SURF SHOP SALVO  
BOB & TANYA HOVEY  
26688 HWY 12 - SALVO, NC 27972



SANDALWOOD CONSTRUCTION, INC.  
P.O. BOX 248  
1870 W. HARRIS RD. #2798  
27972-0248 NC  
252-397-0001 FAX  
www.sandalwoodconstruction.com

DESIGN BY: WED

DRAWN BY: WED

CHECKED BY: MO

SHEET:

**5**

SECOND & THIRD FLOOR  
WITH COVERAGE

CONST. DOCS.

SEPTEMBER 1, 2022

# DVO SURF SHOP SALVO 2022

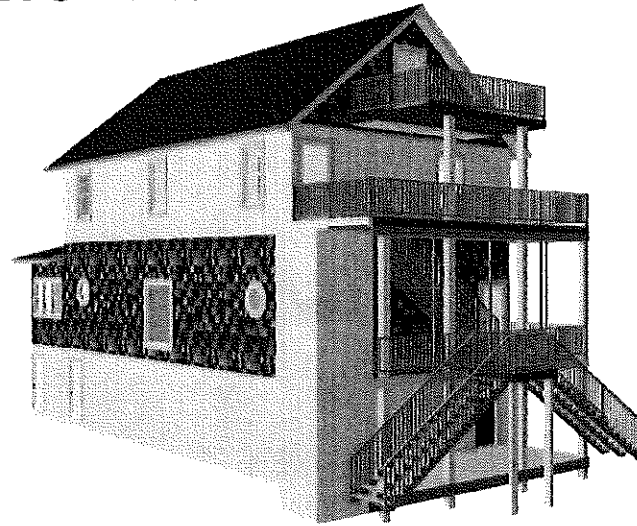
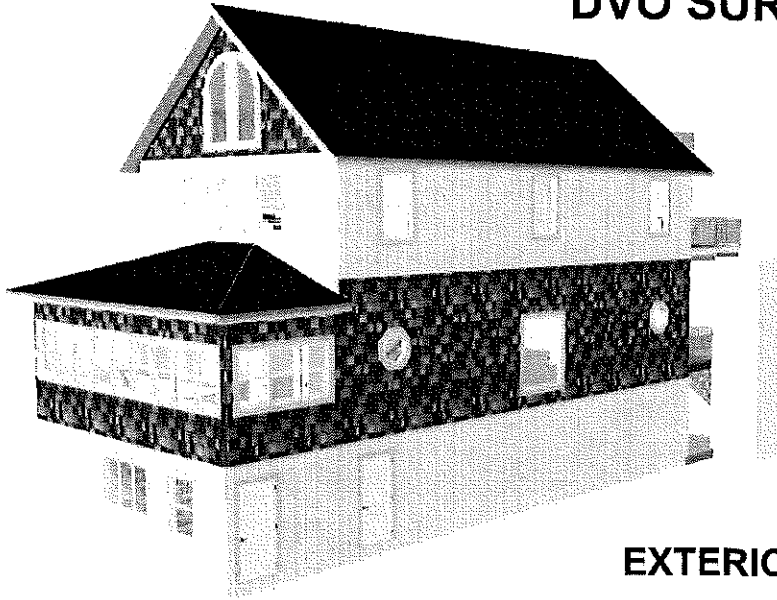

## EXTERIOR PERSPECTIVES

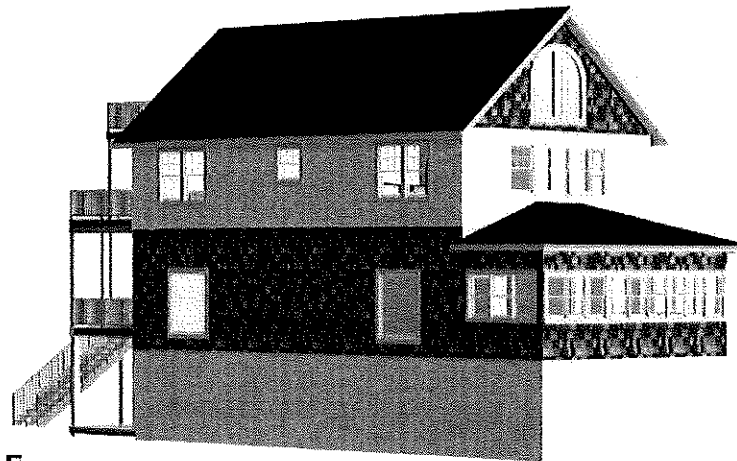
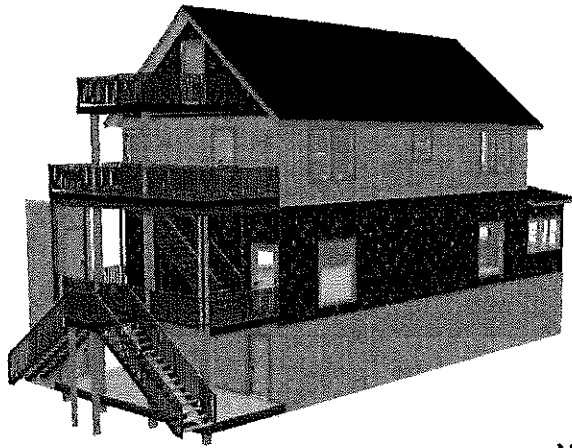

NOT TO SCALE

REVISED

THESE DRAWINGS ARE THE PROPERTY OF WOODWORK CONSTRUCTION CO. INC. AND SHALL REMAIN THE PROPERTY OF WOODWORK CONSTRUCTION CO. INC.

DVO SURF SHOP SALVO  
BOB & TANYA HOVEY  
26688 HWY 12 - SALVO, NC 27972

WOODWORK CONSTRUCTION CO.

P.O. BOX 349  
10771 WOODS DR  
PO BOX 349  
PO BOX 349  
www.woodworkconstruction.com

DESIGN BY: WSD

DRAWN BY: WSD

CHECKED BY: MO

SHEET:

6

FOUNDATION PLAN  
FLOOR PLAN

CONSTR. DOC.

SEPTEMBER 1, 2022

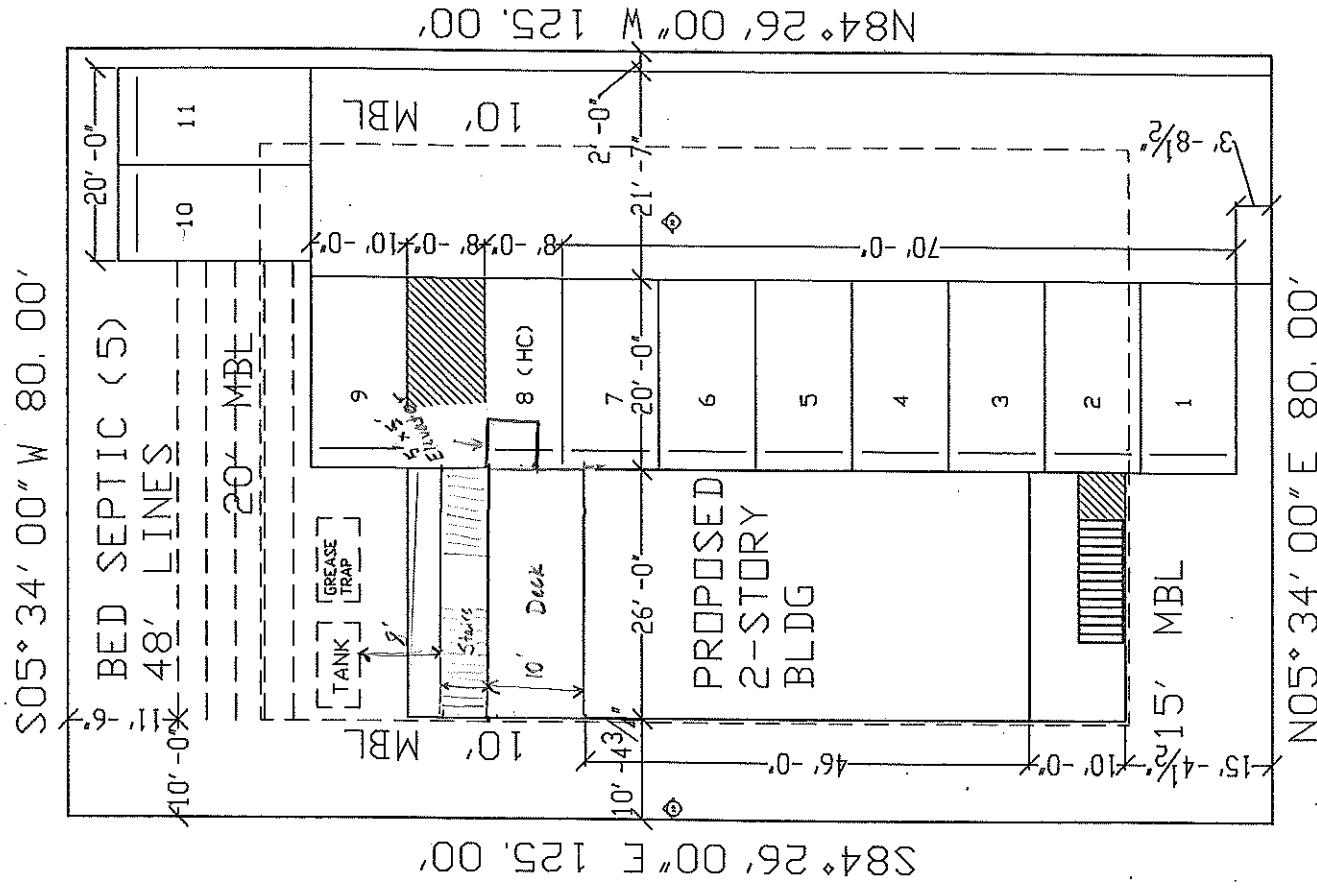

Septic Layout Approved  
 by DCDHHS, DPH, EH Unit  
 On 10/25/22  
 By Jim

| AREA SCHEDULE                |                |
|------------------------------|----------------|
| COVERED PORCH                | 247 S          |
| RESIDENTIAL APARTMENT        | 1,196 S        |
| RETAIL SPACE                 | 1,092 S        |
| TOTAL UNDER ROOF             | 2,534 S        |
| OPEN DECKS, STAIRS,<br>RAMPS | 568 S          |
| <b>TOTAL BUILDING AREA</b>   | <b>3,124 S</b> |

LOT COVERAGE  
 TOTAL DECKS AND UNDER ROOF 1,933 SF  
 TOTAL PARKING AND WALKWAYS 4,473 SF  
 6,405 SF

*Salvo Surf & Sports*

|   |   |   |                                   |
|---|---|---|-----------------------------------|
| 118 SANDY RIDGE RD<br>DUXIE, NC 27518<br>252-261-8710 | PROJECT:<br>HOVEY<br>HATTERAS COLONY, WAVES<br>SCALE: 1"=20'-0" | SITE PLAN<br>REV #13<br>DATE: 1/6/2009<br>DESIGNER: BLY | SOUTHERN<br>SHORES HOME<br>DESIGN |
|   | 23.8 Hat Col Salvo  |   |                                   |

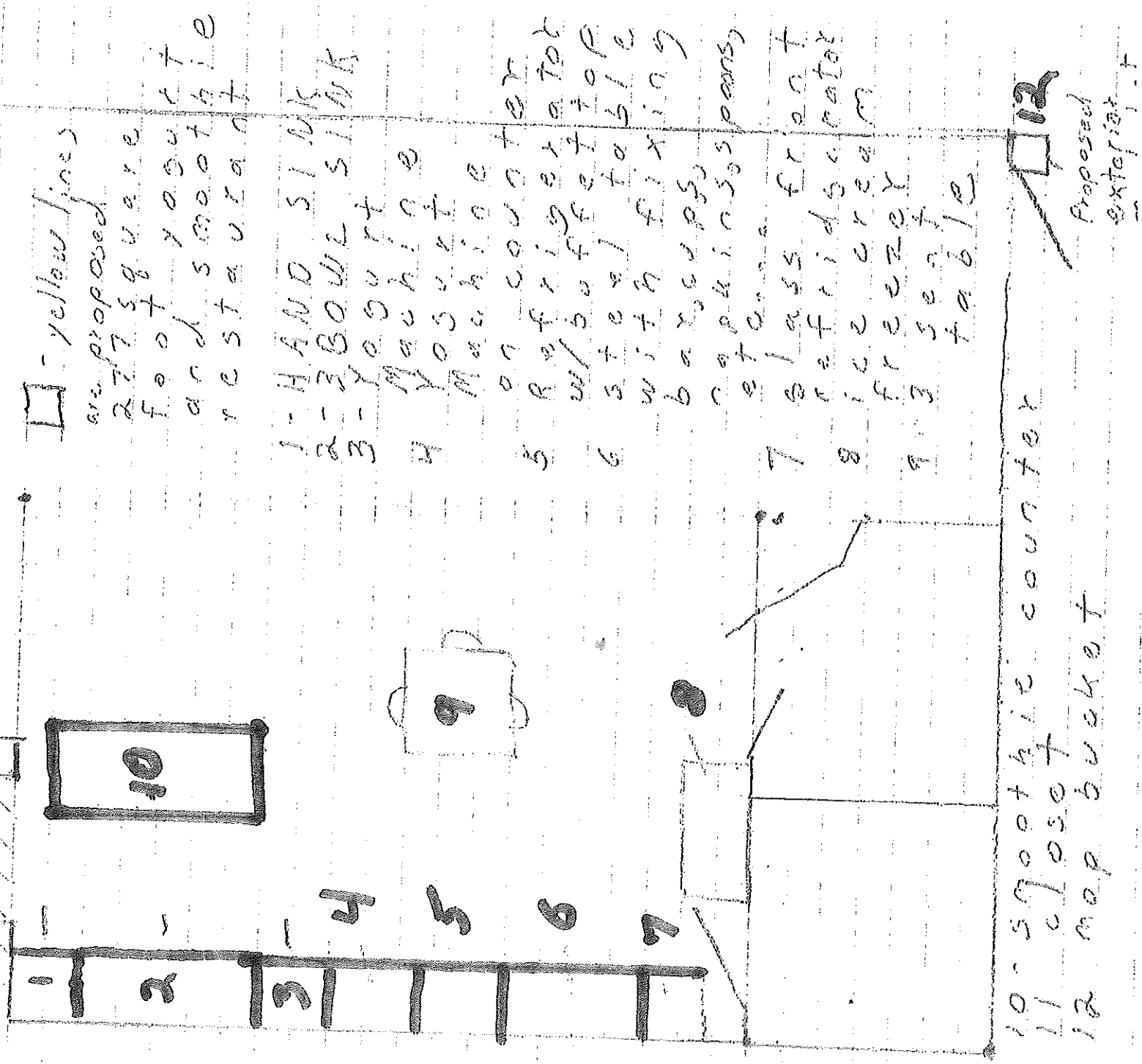
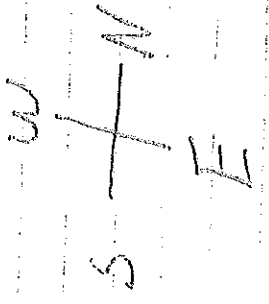

1 - yellow lines  
 are proposed  
 2-7 square  
 foot smoothie  
 restaurant

- 1 - HAND SINK
- 2 - BOWL SINK
- 3 - Yoghurt  
Machine
- 4 Machine
- 5 on counter
- 6 refrigerator
- 7 w/ buffet top
- 8 stove/fixing
- 9 with fixing
- 10 caps, opps,
- 11 cap in spans,
- 12 cap in spans,
- 13 cap in spans,
- 14 cap in spans,
- 15 cap in spans,
- 16 cap in spans,
- 17 cap in spans,
- 18 cap in spans,
- 19 cap in spans,
- 20 cap in spans,
- 21 cap in spans,
- 22 cap in spans,
- 23 cap in spans,
- 24 cap in spans,
- 25 cap in spans,
- 26 cap in spans,
- 27 cap in spans,
- 28 cap in spans,
- 29 cap in spans,
- 30 cap in spans,
- 31 cap in spans,
- 32 cap in spans,
- 33 cap in spans,
- 34 cap in spans,
- 35 cap in spans,
- 36 cap in spans,
- 37 cap in spans,
- 38 cap in spans,
- 39 cap in spans,
- 40 cap in spans,
- 41 cap in spans,
- 42 cap in spans,
- 43 cap in spans,
- 44 cap in spans,
- 45 cap in spans,
- 46 cap in spans,
- 47 cap in spans,
- 48 cap in spans,
- 49 cap in spans,
- 50 cap in spans,
- 51 cap in spans,
- 52 cap in spans,
- 53 cap in spans,
- 54 cap in spans,
- 55 cap in spans,
- 56 cap in spans,
- 57 cap in spans,
- 58 cap in spans,
- 59 cap in spans,
- 60 cap in spans,
- 61 cap in spans,
- 62 cap in spans,
- 63 cap in spans,
- 64 cap in spans,
- 65 cap in spans,
- 66 cap in spans,
- 67 cap in spans,
- 68 cap in spans,
- 69 cap in spans,
- 70 cap in spans,
- 71 cap in spans,
- 72 cap in spans,
- 73 cap in spans,
- 74 cap in spans,
- 75 cap in spans,
- 76 cap in spans,
- 77 cap in spans,
- 78 cap in spans,
- 79 cap in spans,
- 80 cap in spans,
- 81 cap in spans,
- 82 cap in spans,
- 83 cap in spans,
- 84 cap in spans,
- 85 cap in spans,
- 86 cap in spans,
- 87 cap in spans,
- 88 cap in spans,
- 89 cap in spans,
- 90 cap in spans,
- 91 cap in spans,
- 92 cap in spans,
- 93 cap in spans,
- 94 cap in spans,
- 95 cap in spans,
- 96 cap in spans,
- 97 cap in spans,
- 98 cap in spans,
- 99 cap in spans,
- 100 cap in spans,

10 - smoothie counter  
 11 - mop bucket  
 12 - mop bucket

Proposed  
 exterior

1

# Regency 12" x 16" Wall Mounted Hand Sink with Gooseneck Faucet and Side Splash

Read 72 reviews Item #: 600HS12SP

Top Sale Mix & Match Discounts

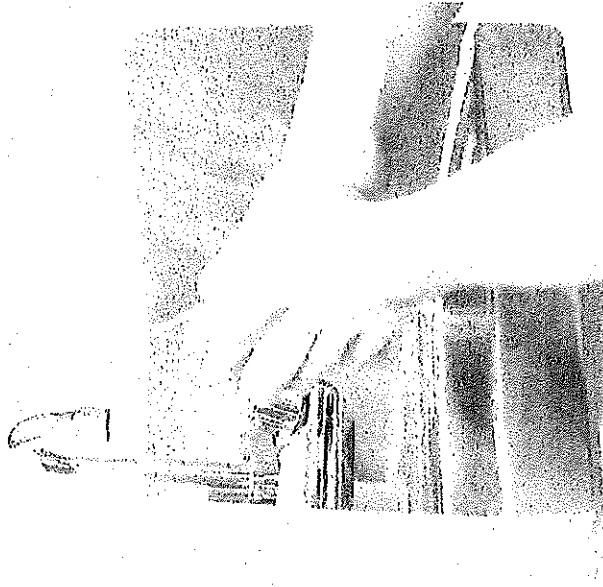

Free Shipping

Only **\$79.99** /Each

Ships free with

Regularly: ~~\$88.99~~

1 **Add to Cart**

Wish List Rapid Reorder



Print page Ask a question

### Other Available Styles:

With Side Splashes  
Standard

- ✓ 8" gooseneck faucet included
- ✓ 18-gauge type 304 stainless steel side splashes and a wall mounted clip
- ✓ 20-gauge type 304 stainless steel
- ✓ Holes punched on 4" centers; 8" backsplash
- ✓ Single 9" x 9" x 4" bowl includes 1 1/2" IPS drain baskets

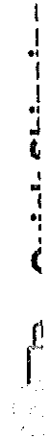

2

# Advance Tabco FE-3-1014-15RL Three Compartment Stainless Steel Commercial Sink with Two Drainboards - 60"

Read 2 reviews Item # 109FE3101415 MFR #: FE-3-1014-15RL-X

Only

**\$393.99**

1

**Add to Cart**



Wish List

Rapid Reorder

Print page

Ask a question

- 10" x 14" compartments, 15" drainboards
- Made of 18-gauge type 304 stainless steel

**UPC Code:**

747545129420

**Shipping:**

Usually Ships in 5-7 Business Days

*White Glove Delivery*

- AVAILABLE -

What is White Glove service?



## Auction purchases - Invoice: 190103-6165-9

From: Kevin@BidWithUs.com

To: bob@mydvo.com

Date: Thursday, January 3, 2019, 3:21 PM EST

**BidWithUs.com****Invoice**#190103-6165-9  
01/03/2019Duck Village Outfitters  
Robert Hovey  
300 W Eden St  
Kill Devil Hills North Carolina 27948Phone: 2526796575  
2522029358  
Cell: 2525738640  
Fax: 2522618336  
Email: bob@mydvo.com

YOU MUST BRING A PRINTED COPY OF THIS EMAILED INVOICE WITH YOU FOR THE REMOVAL. Buyer authorizes BidWithUs.com to release buyer's assets to any individual in possession of the buyer's sales receipt.

\*\*\* Removal: Friday, January 4th from 9:00am - 2:00pm \*\*\*

\*\*\* Location: 411E Ridgeville Blvd Mt. Aity, Maryland 21771 \*\*\*

FOR ANY QUESTIONS PLEASE CALL: 304.886.5426

Buyers are reminded that they must bring personal and moving equipment such as dollies, hand carts, Genie Lifts, ladders, pads and tools necessary to disassemble and safely move items from the space. Buyers who are unfamiliar with the requirements of moving or disassembling items should arrange for professional assistance. Children are not allowed at removal sites due to safety reasons. Please note: in the unlikely event an item is not available for pickup, the buyer must notify BidWithUs.com by email at info@bidwithus.com within 24 hours of the pickup date. After 24 hours, the auctioneer and buyer agrees that no adjustment or refund will be made. Any item unavailable for delivery, may be exchanged by the auctioneer for a like type item. The auctioneer's and seller's liability is limited to the purchase price plus applicable buyer's premium and sales tax for an item. Remember, no refunds or charge backs will be granted due to a lack of removal at the designated times. After the scheduled removal, items will be considered abandoned and you will be charged a removal fee. Buyers that do not remove their items within the specified removal times may have their bidding privileges revoked.

| Bidder | Item | Qty | Description  | Tax | Amount |
|--------|------|-----|--|-----|--------|
| 6165   | 44   | 1   | - Model: BB1555<br>Waring Bar Blender  | 1   | 19.00  |
| 6165   | 99   | 1   | - Model: SSI-1435<br>- Air-cooled<br>- 220V, 1 phase<br>Well Springs Soft Serve Machine<br>- bid is for the 4th machine from the left when facing the back | 1   | 380.00 |

4



commercial yogurt machine

You have an unused Prime benefit

Deliver to Tanya  
Kill Devi... 27948

Buy Again Browsing History

Hello, Tanya  
Account & Lists Orders Prime Cart



Back to search results for "commercial yogurt machine"



# 1200W Frozen Commercial Ice Machine 3 Flavor Yogurt Maker Free Shipping or

Share

\$1,221.53  
FREE Scheduled Delivery

Only 2 left in stock (more on the way).  
Ships from and sold by Amazon.com. Gift-wrap available.

Qty: 1

Customer reviews

EE Scheduled

Buy \$1,151.53 upon  
enrollment in Prime Rewards

See price from  
sellers without free

\$1,221.53 \$1,529.99

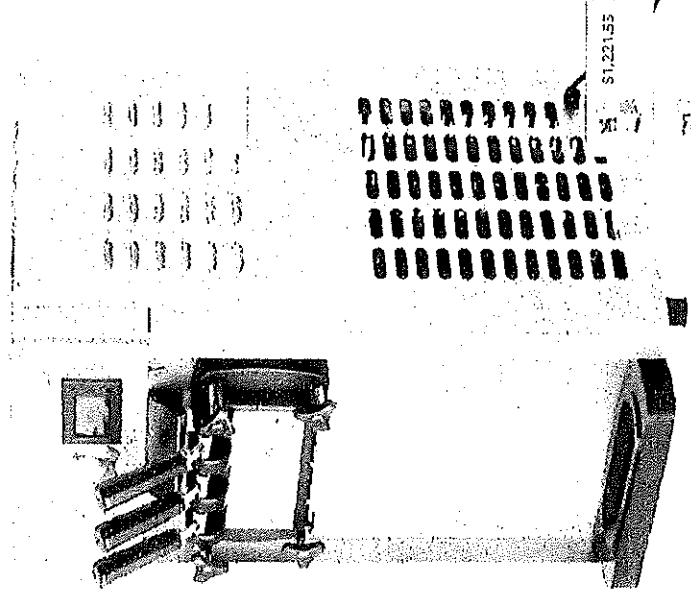

Roll over image to zoom in

- [SPECIFICATION] - Voltage: 110V, 60Hz; Power: 1200W; Material: food grade stainless steel; Two flavour + one mix design (the most popular design in the world); Freezing Cylinder: 1.8 L x 2 (0.475 Gal x 2); Refrigerant : R410A /380g (fast cooling ).
- [UPGRADED DESIGN] - High&low voltage and high currency protection system and warming device (components of ice cream machines can be protected and users can be reminded.); Ice cream machine equipped with fast refrigeration, 4 powerful frozen evaporators, low temperature. Output: 18L/H, Capacity: 3L\*2, Equipped with strong compressors, quick cooling.
- [Premium quality] - the ice cream machine equipped with top Micro computerized controlling board, edible standard silica gel seals and Patented stainless steel evaporator and professional CPU, 1 class shock resistance, heavy duty design. The use of pure copper tube condenser, full copper tube to enhance the efficiency of hot and cold conversion.

### Add a Protection Plan:

- SquareTrade 5-Year Major Appliance Protection Plan (\$1000-1249.99) for \$190.78
- SquareTrade 4-Year Small Appliance Protection Plan (\$1000-1249.99) for \$26.78

Add to Cart

Buy Now

1-Click ordering is not available for this item.

Deliver to Tanya  
Kill Devi... 27948

Add to List

Add to Wedding Registry

### Other Sellers on Amazon

Add to Cart

\$1,199.98  
+ Free Shipping

Sold by: Happybuy

New (2) from \$1,199.98 & FREE shipping.

Have one to sell

Sell on Amazon

4

# Regency 30" x 24" 18-Gauge Stainless Steel Mixer Table with Galvanized Legs and Undershelf

Read 6 reviews Item #: 600MT3024G

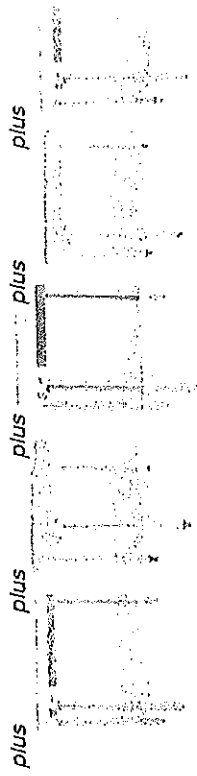

|                             |                             |                             |                             |                             |
|-----------------------------|-----------------------------|-----------------------------|-----------------------------|-----------------------------|
| Regency<br>30" X<br>24" 16- | Regency<br>24" X<br>24" 18- | Regency<br>24" X<br>24" 16- | Regency<br>30" X<br>30" 18- | Regency<br>30" X<br>30" 16- |
|-----------------------------|-----------------------------|-----------------------------|-----------------------------|-----------------------------|

\$203.99 \$204.99 \$204.99 \$204.99 \$204.99

Mix & Match Discounts >

View Quantity Discounts >

Buy 1 or more

**\$153.99**

Ships free with

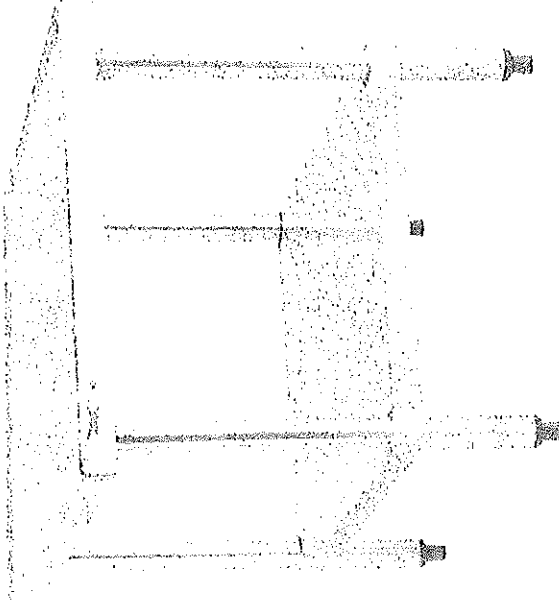

1

Add to Cart

Wish List

Rapid Reorder

Print page

Ask a question

Other Available Sizes:

# Avantco APT-27-HC 27" 1 Door Refrigerated Sandwich Prep Table

Read 2 reviews Item #: 178APT27HC

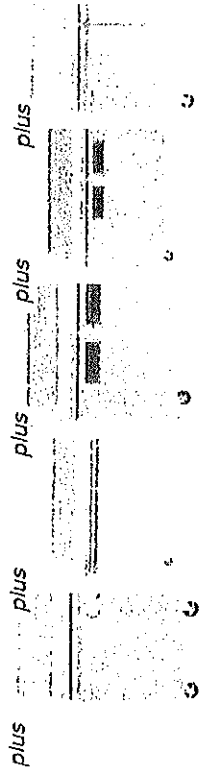

|                         |                         |                              |                              |                          |
|-------------------------|-------------------------|------------------------------|------------------------------|--------------------------|
| Avantco<br>SS-<br>PT-27 | Avantco<br>SS-<br>PT-60 | Avantco<br>APT-48-<br>HC 48" | Avantco<br>APT-60-<br>HC 60" | Avantco<br>SS-<br>PT-48- |
|-------------------------|-------------------------|------------------------------|------------------------------|--------------------------|

~~\$299.00~~ ~~\$339.00~~ ~~\$399.00~~ ~~\$429.00~~ ~~\$499.00~~ Each

Top Sale **Free Shipping**

Only **\$849.00**

Ships free with

1 **Add to Cart**

Wish List **Rapid Reorder**

Print page **Ask a question**

Full length, 10" deep cutting board

Full length, 10" deep cutting board

# Regency 30" x 48" 16-Gauge Stainless Steel Equipment Stand with Galvanized Undershelf

Read 25 reviews Item #: 600ES3048G

plus plus plus plus plus

Regency  
30" x  
48" 16-

Regency  
30" x  
24" 16-

Regency  
30" x  
30" 16-

Regency  
30" x  
36" 16-

Regency  
30" x  
60" 16-

~~\$219.99/Each~~ \$107.99/Each ~~\$126.99/Each~~ \$134.99/Each

[Top](#) [Mix & Match Discounts >](#)

[View Quantity Discounts >](#)

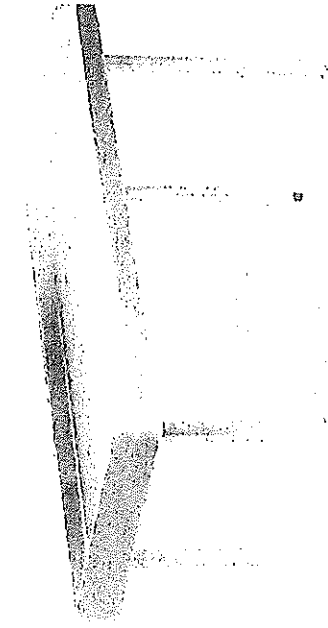

Buy 1 or more

**\$165.99**

Ships free with

1

**Add to Cart**

[Wish List](#)

[Rapid Reorder](#)

[Print page](#) [Ask a question](#)

Other Available Sizes:



- Departments (/Browse) » Appliances & Housewares (/Appliances+and+housewares/\_/N-1841914220)
- » Kitchen Appliances (/Appliances+and+housewares/kitchen+appliances/\_/N-22111538)
- » Refrigerators (/Appliances+and+housewares/kitchen+appliances/refrigerators/\_/N-3472792576)
- » Compact Refrigerators (/Appliances+and+housewares/kitchen+appliances/refrigerators/compact+refrigerators/\_/N-164607125)

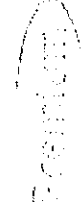
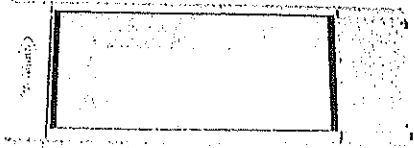

(/premium/\_/N-4294966513)

**Premium** (/premium

/\_/N-4294966513) - 23" Gray 9.0  
CuFt Vertical Refrigerator Display

Model: PRF90DX | Sku: PRF90DX

★★★★★ 4.7

Read Reviews (/premium/186414

/9+0+cuft+vertical+refrigerator+display.htm?gclid=Cj0KCQIAFP\_iBRDGARISAeWJA8jvzRpBL003ID:WzsD51UKVH2JfAYR-XEKGIESDAILPZrMaAiNyeALw\_wcB#tabContent)

**In Stock**

**Free In-Store Pickup**

📍 **Locate**

(/storelocate

Dania Pointe, FL

🕒 **5 minutes away** **Delivery Avail**

Sawgrass Mills, FL

🕒 **17 minutes away** **Delivery Avail**

Deerfield Beach, FL

🕒 **23 minutes away** **In Stock**

Miami Palmetto Expy, FL

🕒 **28 minutes away** **In Stock**

Dadeland/Kendall Dr, FL

🕒 **49 minutes away** **Delivery Avail**

South Dade / US-1, FL

🕒 **55 minutes away** **In Stock**

West Palm Beach, FL

🕒 **1 hour 4 minutes away** **In Stock**

**6 Months Promotional Financing**

(/financing-106)

**ON SALE \$469.88**

Reg. \$569.88

Was \$569.88

**Mfg Rebate - \$15.00**

(/pdfs/rebates

/4454.pdf)

**After Rebate \$454.88**

Free Local Delivery

**\$78.31**

/mo.\*

Suggested  
payments with 6  
Month Financing  
Show me how >>  
(/financing-106)

**ADD TO CART**

♥ **ADD TO WISHLIST**

Share



7

# Avantco ICF11-HC 42 1/2" Flat Top Display Freezer

Read 1 reviews Item #: 360ICFF11HC

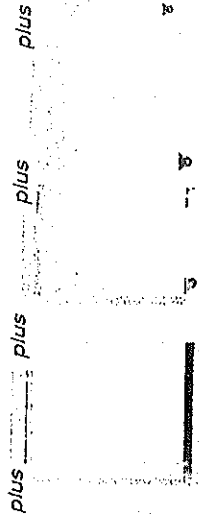

Avantco  
ICFF14-  
HC 53

Avantco  
ICFC6-  
HC 26

Avantco  
ICFC9-  
HC

Avantco  
ICFC13-  
HC

~~\$599.00~~ ~~\$449.99~~ ~~\$449.99~~ ~~\$479.99~~ ~~\$479.99~~ ~~\$479.99~~

Sale

Only

**\$399.00**

1

Add to Cart

Wish List

Rapid Reorder

Print page

Ask a question

✓ Durable white powder coated steel exterior with embossed aluminum interior

Flat top design allows for easy access to interior contents while maintaining clean lines

# Avantco APT-27-HC 27" 1 Door Refrigerated Sandwich Prep Table

Read 2 reviews Item #: 178APT27HC

*10  
See photo  
to build bar  
around this*



|                  |                  |                       |                       |                  |
|------------------|------------------|-----------------------|-----------------------|------------------|
| Avantco SS-PT-27 | Avantco SS-PT-60 | Avantco APT-48-HC 48" | Avantco APT-60-HC 60" | Avantco SS-PT-48 |
|------------------|------------------|-----------------------|-----------------------|------------------|

~~\$999.00~~ ~~\$999.00~~ ~~\$999.00~~ ~~\$999.00~~ ~~\$999.00~~

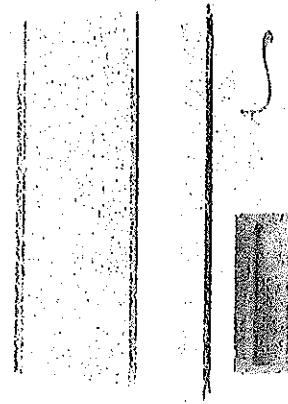

Top Sale

Free Shipping

Only

**\$849.00**

Ships free with

1 **Add to Cart**

Wish List

Rapid Reorder

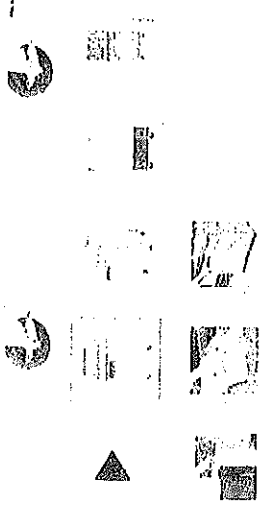

Print page

Ask a question

Full length, 10" deep cutting board

See details for 1/2 1/2 size and 1/4 size of doors and stainless steel construction

NORTH ELEVATION

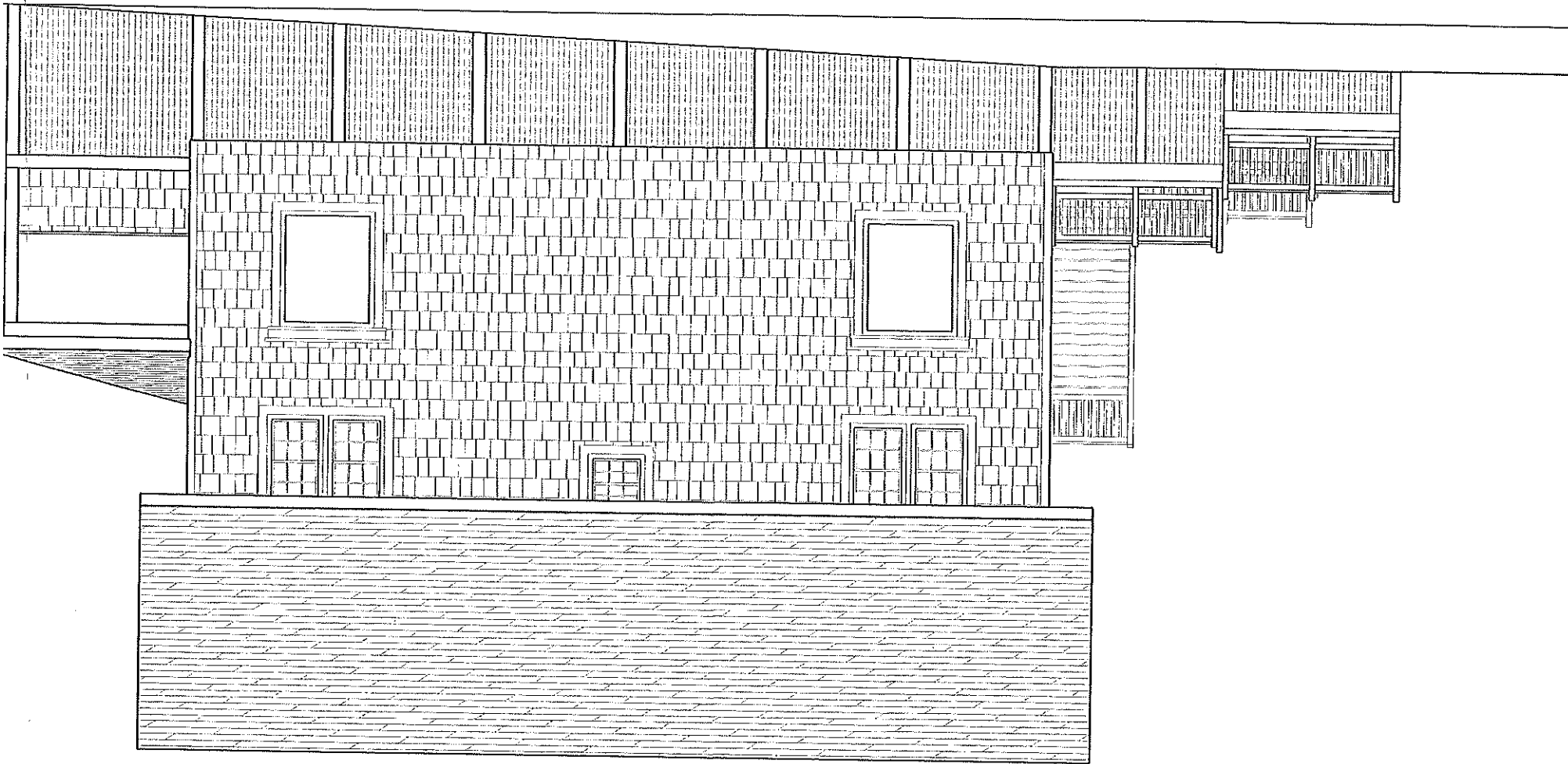

SOUTH ELEVATION

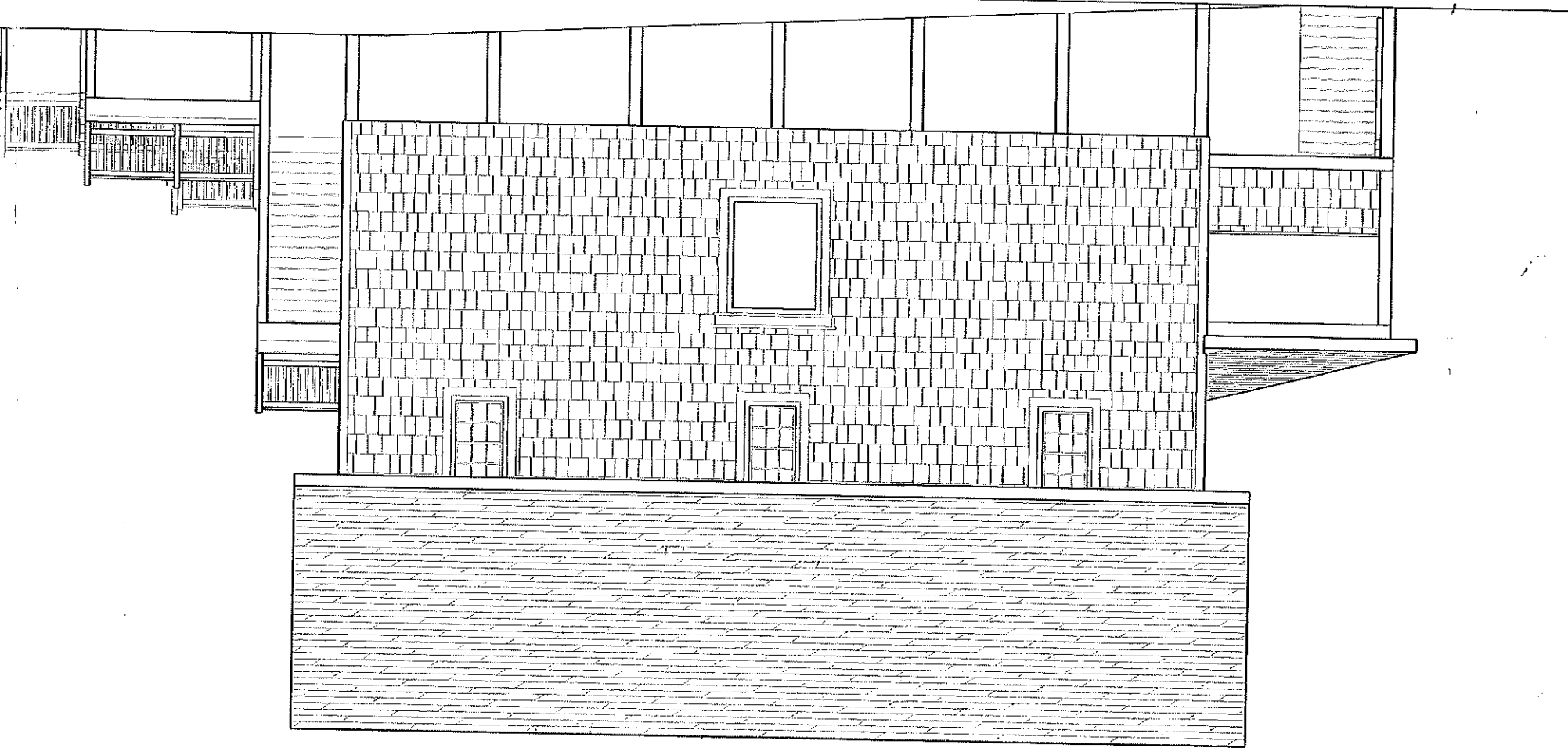

EXISTING 2nd & 3rd Floor  
3 room apartment

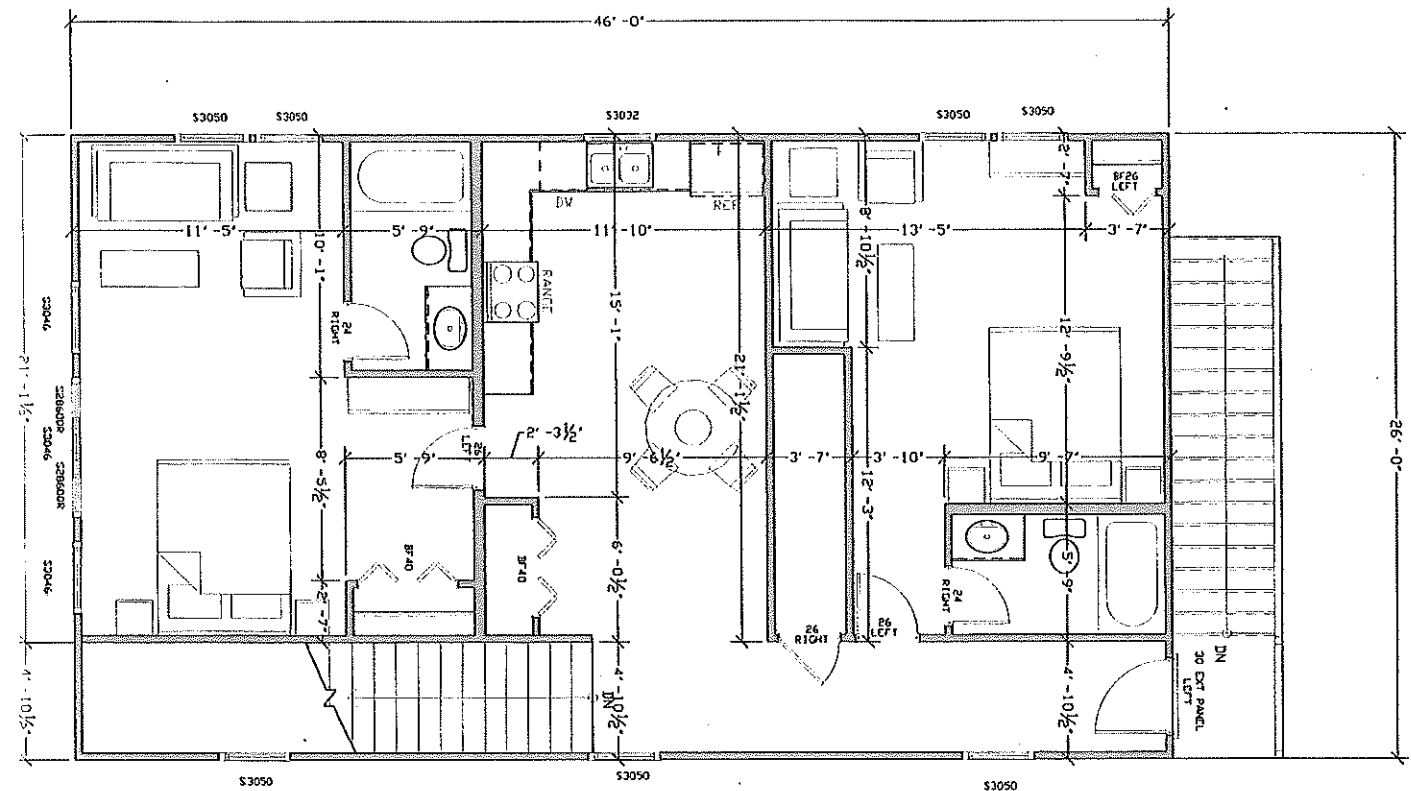

EAST ELEVATION

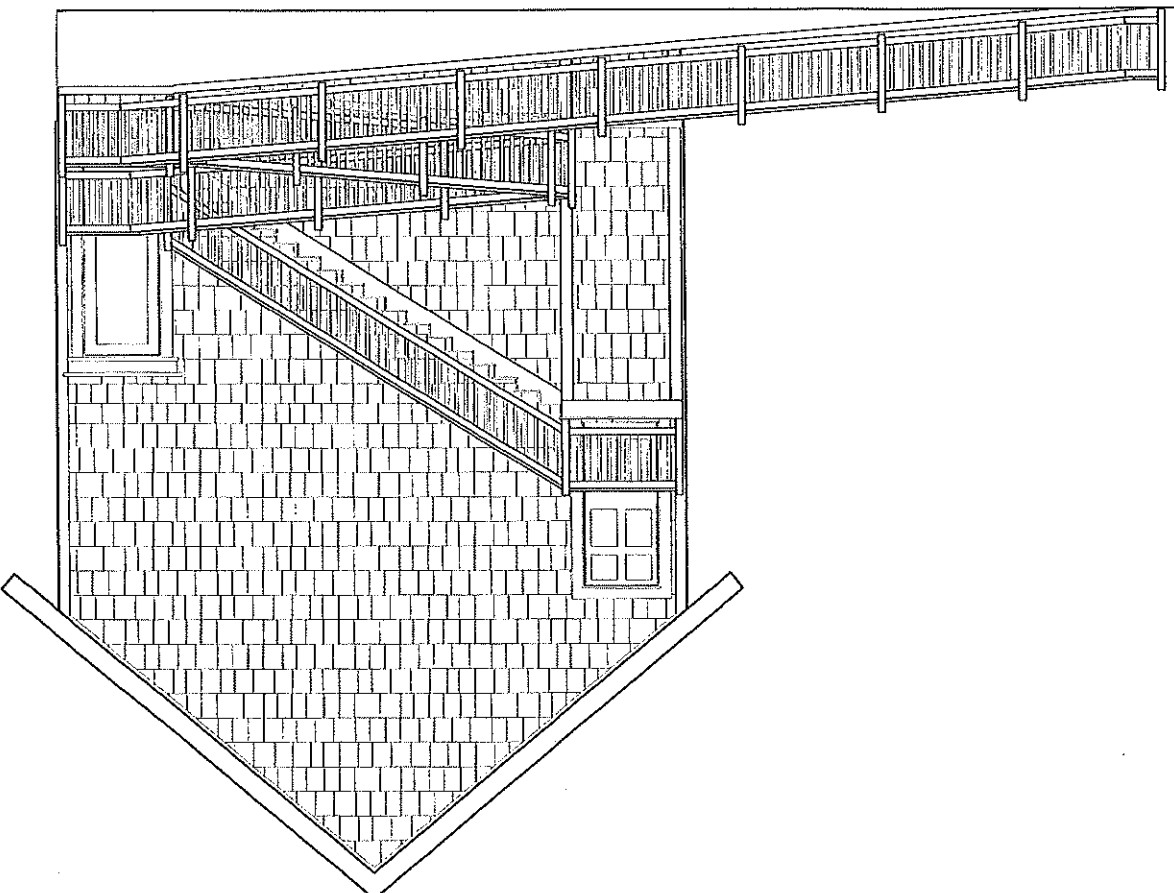

**FINCH**  
CONSTRUCTION

116 SANDY RIDGE RD  
DUCHE, NC 27946  
252-261-9710

PROJECT:  
HOVEY  
HATTERAS COLONY, WAVES  
SCALE: 1/8"=1'-0"

EAST ELEVATION  
REV #1  
DATE: 9/15/2008  
DESIGNER: BLW

SOUTHERN  
SHORES HOME  
DESIGN

WEST ELEVATION

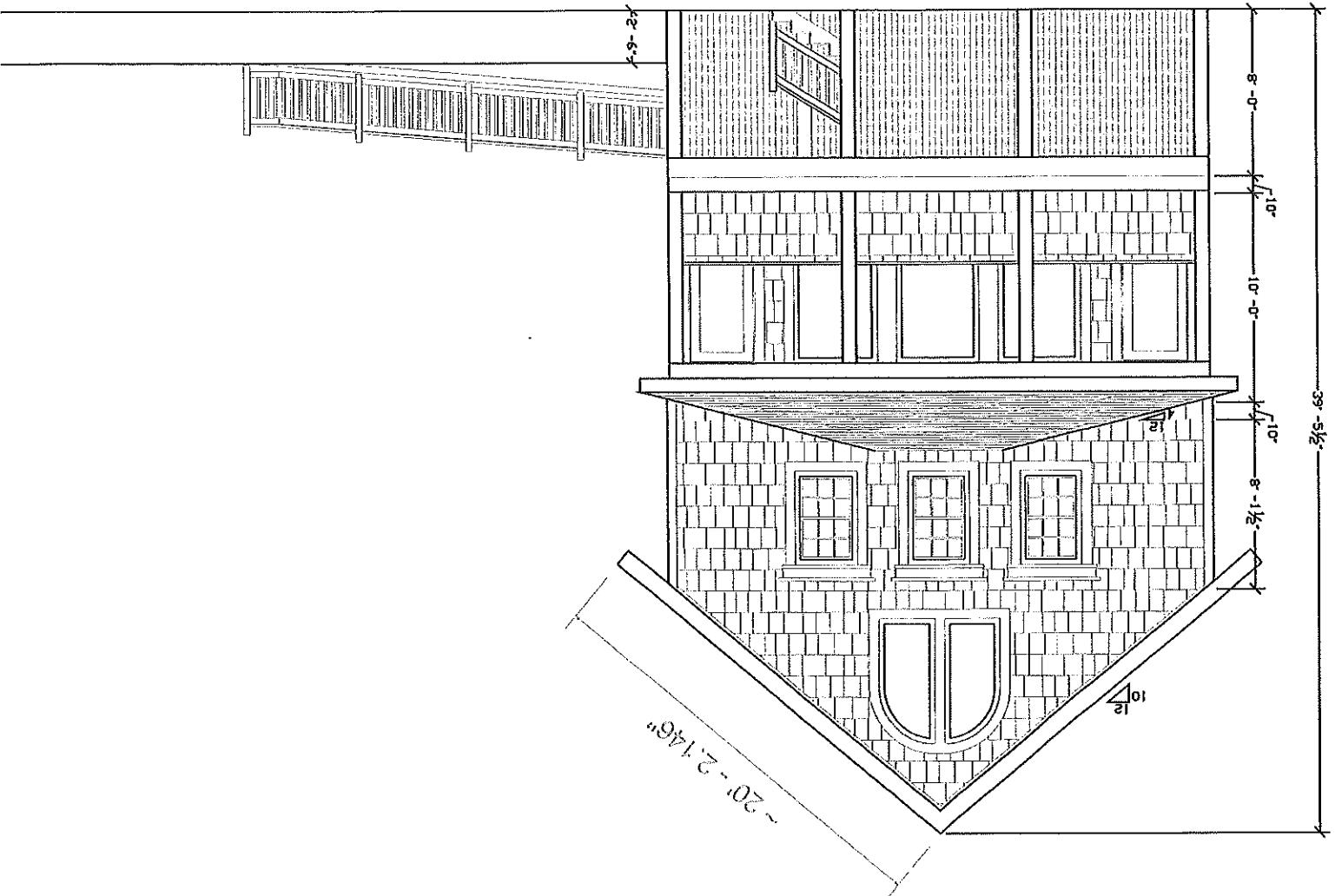

**ENCA**  
 116 SANDY RIDGE RD  
 ROCKY MOUNT, NC 27956  
 813-261-8710

PROJECT:  
 HOOVEY  
 HATTERAS COLONY, WAVES  
 SCALE: 1/8" = 1' - 0"

WEST ELEVATION  
 REV #1  
 DATE: 9/15/2008  
 DESIGNER: BLW

SOUTHERN  
 SHORES HOME  
 DESIGN



S05° 34' 00" W 80.00'

S84° 26' 00" E 125.00'

N84° 26' 00" W 125.00'

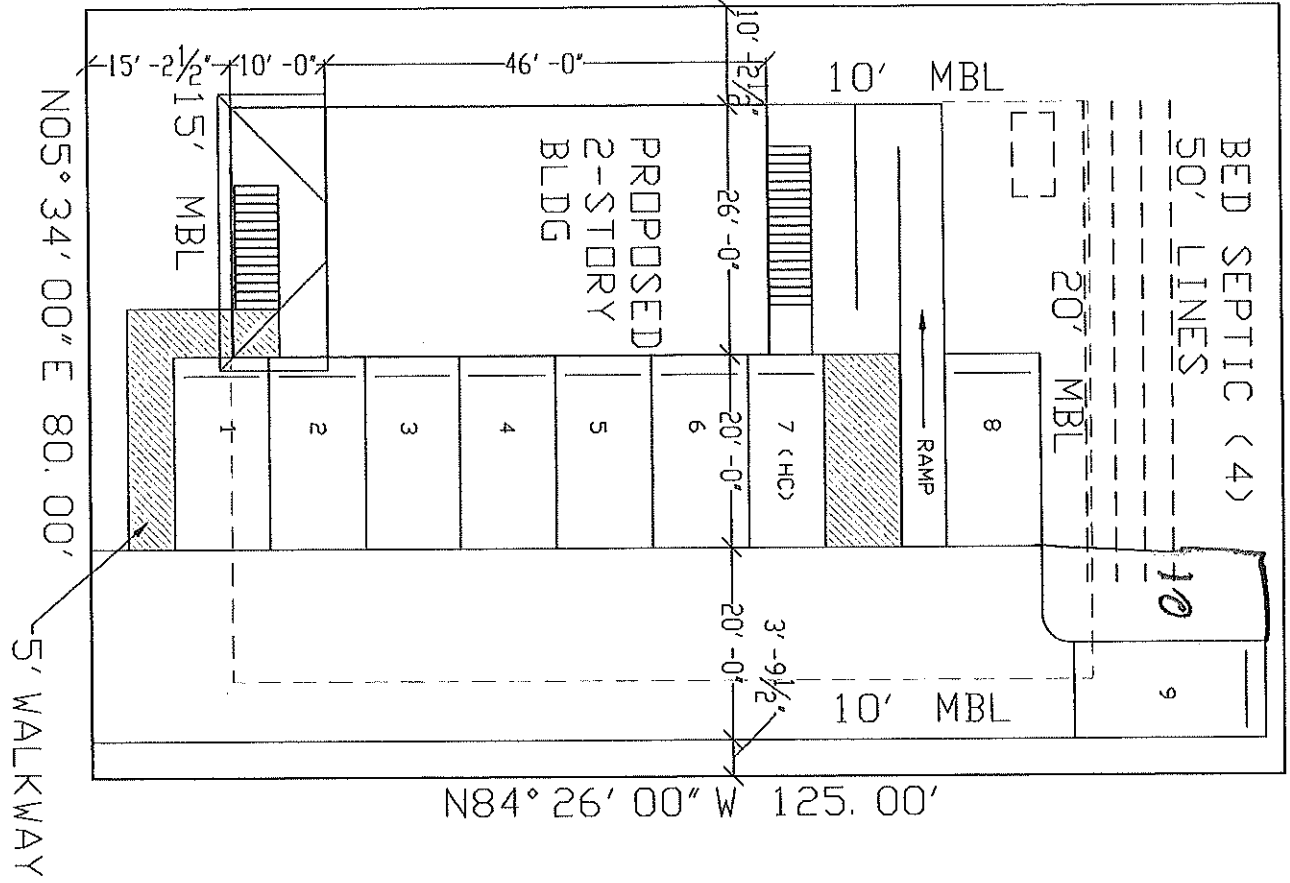

BED SEPTIC (4)  
50' LINES

20' MBL

10' MBL

10' MBL

PROPOSED  
2-STORY  
BLDG

RAMP

7 (HC)

10

9

15' MBL

N05° 34' 00" E 80.00'

5' WALKWAY

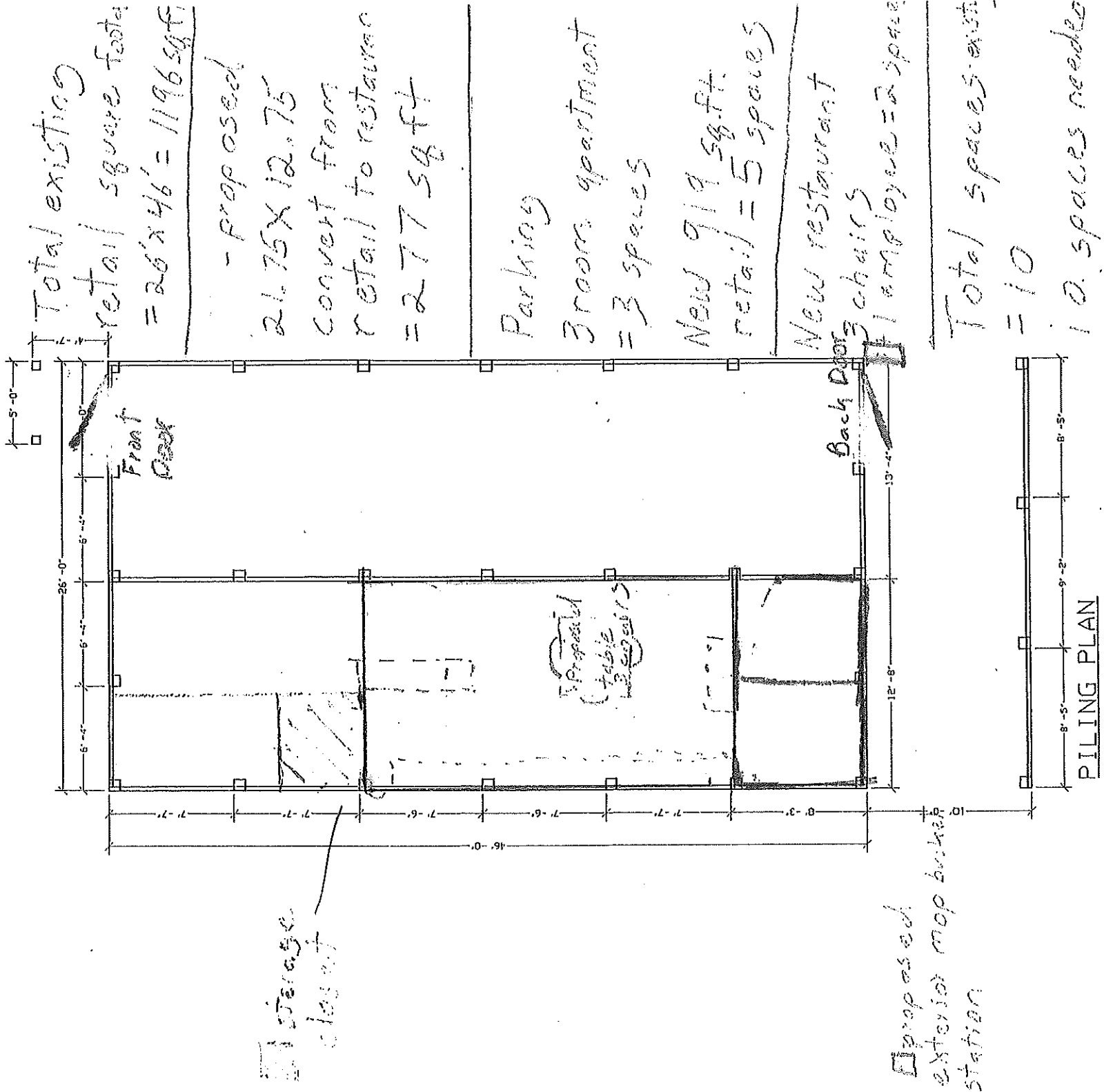

PROJECT:  
HOVEY  
HATTERAS COLONY, WAVES  
SCALE: 1/8" = 1'-0"

PILING PLAN  
REV #1  
DATE: 9/15/2008  
DESIGNER: BLW

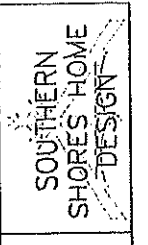

County of Dare  
PO Box Drawer 1000  
Manteo NC 27954



28473

Phone: (252) 475-5080

DARE COUNTY DEPARTMENT OF PUBLIC HEALTH  
Authorization for Wastewater System Construction

PIN: 065713042410

Parcel: 013064000

Permit#: 28473

Owner Name: HOVEY, ROBERT E  
Owner Address: 300 WEST EDEN ST

Permit Date: 2/12/2019

Owner Phone: (252)202-9358

-- KILL DEVIL HILLS, NC27948

Location: 26689 NC 12 HWY SALVO, NC

Subdivision: HATTERAS COLONY SEC B LOT: 23 BLK: SEC: B

1. Original Improvement Permit No. --
2. Wastewater inspected by Josh Coltrain *JC*
3. Any alteration in soil conditions (including location of structures and appurtenances) or modification in use, design wastewater flow or wastewater characteristics as specified in the associated improvement permit and application, may subject this authorization and associated permit(s) to revocation.

Other Conditions:

PERMIT TO CONVERT PORTION OF RETAIL SPACE INTO YOGURT/SMOOTHIE STAND WITH 3 SEATS MAX. ALL KITCHEN WASTE MUST BE CONNECTED TO THE EXISTING GREASE TRAP. EH UNIT MUST VERIFY FINAL CONNECTION. WATER USE RECORDS PROVIDE- CONSERVE WATER AS MUCH AS POSSIBLE. SYSTEM SIZED FOR 480 GPD. FACILITY TO BE INSPECTED BY NC DEPARTMENT OF AGRICULTURE.

This CA is valid for 60 months from the date of issuance.

Disclaimer: This permit does not relieve you of the responsibility to obtain any other necessary Federal, State or Local permit(s).

Owner Certification

*Robert E. Hovey*  
Applicant or Owner Signature

2-14-19  
Date

Authorized by County of Dare

Applicant: HOVEY, ROBERT E

11/19/2018 10:56  
631lkell

DARE COUNTY FINANCE LIVE DB  
ACCOUNT HISTORY

P 1  
ubacthst

AR Category: 60

Form Type: A ACCOUNT DETAIL

| Account #<br>Location | Customer<br>Name                                    | Date       | Bill# P | Service #  | Type   | Parcel      | Interest Due<br>Curr Read # | Usage | Ending Balance<br>Amount | Total Due |
|-----------------------|---|------------|---------|------------|--------|-------------|-----------------------------|-------|--------------------------|-----------|
| 550677<br>26689       | NC HWY 12<br>7144 HOVEY, ROBERT & TANYA<br>NC 27972 |            |         |            |        | 013064000   |                             |       | .00<br>.00               | .00       |
|                       |   | 11/06/2018 | 1414274 | C1 -001    | Pmt Pr | CREDIT CARD |                             |       | -202.76                  |           |
|                       |   | 10/26/2018 | 1414274 | C1 -001    | Charge |             | 1043400                     | 22500 | 202.76                   |           |
|                       |   | 08/31/2018 | 1393907 | CYLPEN-001 | Pmt Pr |             |                             |       | -19.27                   |           |
|                       |   | 08/31/2018 | 1393907 | C1 -001    | Pmt Pr |             |                             |       | -192.68                  |           |
|                       |   | 08/24/2018 | 1393907 | CYLPEN-001 | Penlty |             |                             |       | 19.27                    |           |
|                       |   | 07/24/2018 | 1393907 | C1 -001    | Charge |             | 1020900                     | 21300 | 192.68                   |           |
|                       |   | 06/04/2018 | 1373564 | CYLPEN-001 | Pmt Pr | CREDIT CARD |                             |       | -17.11                   |           |
|                       |   | 06/04/2018 | 1373564 | C1 -001    | Pmt Pr | CREDIT CARD |                             |       | -171.13                  |           |
|                       |   | 05/21/2018 | 1373564 | CYLPEN-001 | Penlty |             |                             |       | 17.11                    |           |
|                       |   | 04/23/2018 | 1373564 | C1 -001    | Charge |             | 999600                      | 24000 | 171.13                   |           |
|                       |   | 02/23/2018 | 1353358 | C1 -001    | Pmt Pr | CREDIT CARD | Chk/Ref # *****0            |       | -184.42                  |           |
|                       |   | 01/30/2018 | 1353358 | C1 -001    | Charge |             | 975600                      | 26100 | 184.42                   |           |
|                       |   | 11/06/2017 | 1333153 | C1 -001    | Revers | CREDIT CARD |                             |       | 269.74                   |           |
|                       |   | 11/06/2017 | 1333153 | C1 -001    | Pmt Pr | CREDIT CARD |                             |       | -269.74                  |           |
|                       |   | 11/03/2017 | 1333153 | C1 -001    | Pmt Pr | CREDIT CARD |                             |       | -269.74                  |           |
|                       |   | 10/24/2017 | 1333153 | C1 -001    | Charge |             | 949500                      | 31100 | 269.74                   |           |
|                       |   | 08/21/2017 | 1312995 | C1 -001    | Pmt Pr |             |                             |       | -296.94                  |           |
|                       |   | 07/25/2017 | 1312995 | C1 -001    | Charge |             | 918400                      | 34400 | 296.94                   |           |
|                       |   | 04/24/2017 | 1292831 | C1 -001    | App Cr |             |                             |       | -172.42                  |           |
|                       |   | 04/24/2017 | 1292831 | C1 -001    | Charge |             | 884000                      | 24700 | 172.42                   |           |
|                       |   | 04/24/2017 | 1272761 | CYLPEN-001 | App Cr |             |                             |       | 172.42                   |           |
|                       |   | 04/19/2017 | 1272761 | CYLPEN-001 | Pmt Pr | CHECK       | Chk/Ref # 01067             |       | -172.42                  |           |
|                       |   | 03/03/2017 | 1272761 | C1 -001    | Pmt Pr | CHECK       | Chk/Ref # 01063             |       | -301.18                  |           |
|                       |   | 02/28/2017 | 1272761 | CYLPEN-001 | Adj    |             |                             |       | -30.12                   |           |

*Aug-Oct* (with arrows pointing to 10/26/2018, 08/31/2018, 08/24/2018, 07/24/2018, 06/04/2018, 05/21/2018, 04/23/2018, 10/24/2017, 08/21/2017, 07/25/2017)

*July-Sept* (with arrows pointing to 11/06/2018, 10/26/2018, 08/31/2018, 08/24/2018, 07/24/2018, 06/04/2018, 05/21/2018, 04/23/2018, 02/23/2018, 01/30/2018, 11/06/2017, 11/06/2017, 11/03/2017, 10/24/2017, 08/21/2017, 07/25/2017, 04/24/2017, 04/24/2017, 04/24/2017, 04/19/2017, 03/03/2017, 02/28/2017)

*Apr-June* (with arrows pointing to 06/04/2018, 05/21/2018, 04/23/2018, 04/24/2017, 04/24/2017, 04/24/2017)

*July-Sept* (with arrows pointing to 08/31/2018, 08/24/2018, 07/24/2018, 06/04/2018, 05/21/2018, 04/23/2018, 10/24/2017, 08/21/2017, 07/25/2017, 04/24/2017, 04/24/2017, 04/24/2017)

*Aug-Oct* (with arrows pointing to 10/24/2017, 08/21/2017, 07/25/2017)

Authorization for Wastewater System Construction



County of Dare  
PO Box Drawer 1000  
Manteo, North Carolina 27954

22298

Permit Date: 9/18/2013  
Parcel: 013064000  
Owner Name: HOVEY, ROBERT E  
Owner Address: 300 WEST EDEN ST

Permit#: 22298  
PIN: 065713042410  
District: 18

Location: KILL DEVIL HILLS, ENCE27948  
Subdivision: 26689 NC 12 HWY  
LotBlockSect: HATTERAS COLONY SEC B  
LOT: 23 BLK: SEC: B

Owner Phone: (252)202-9358  
City/State: SALVO, NC

Authorization By: Steve Morrisette

Date: 09/24/2013

1. Original Improvement Permit Number: --
2. Wastewater inspected by: --
3. Any alteration in soil conditions (including location of structures and appurtenances) or modification in use, design wastewater flow or wastewater characteristics as specified in the associated improvement permit and application, may subject this authorization and associated permit(s) to revocation.

**Other Conditions:**

THIS IS TO ADD A 3RD BEDROOM AND REC ROOM TO EXISTING 2 BEDROOM APT WITHIN BUILDING FOOTPRINT. THE BOTTOM FLOOR WILL BE RETAIL ONLY. THE EXISTING SEPTIC SYSTEM IS SIZED FOR 480GPD.

Disclaimer: This permit does not relieve you of the responsibility to obtain any other necessary Federal, State or Local permit(s).

Owner Certification

Applicant or Owner

Date

Authorized by County of Dare

3060 DH

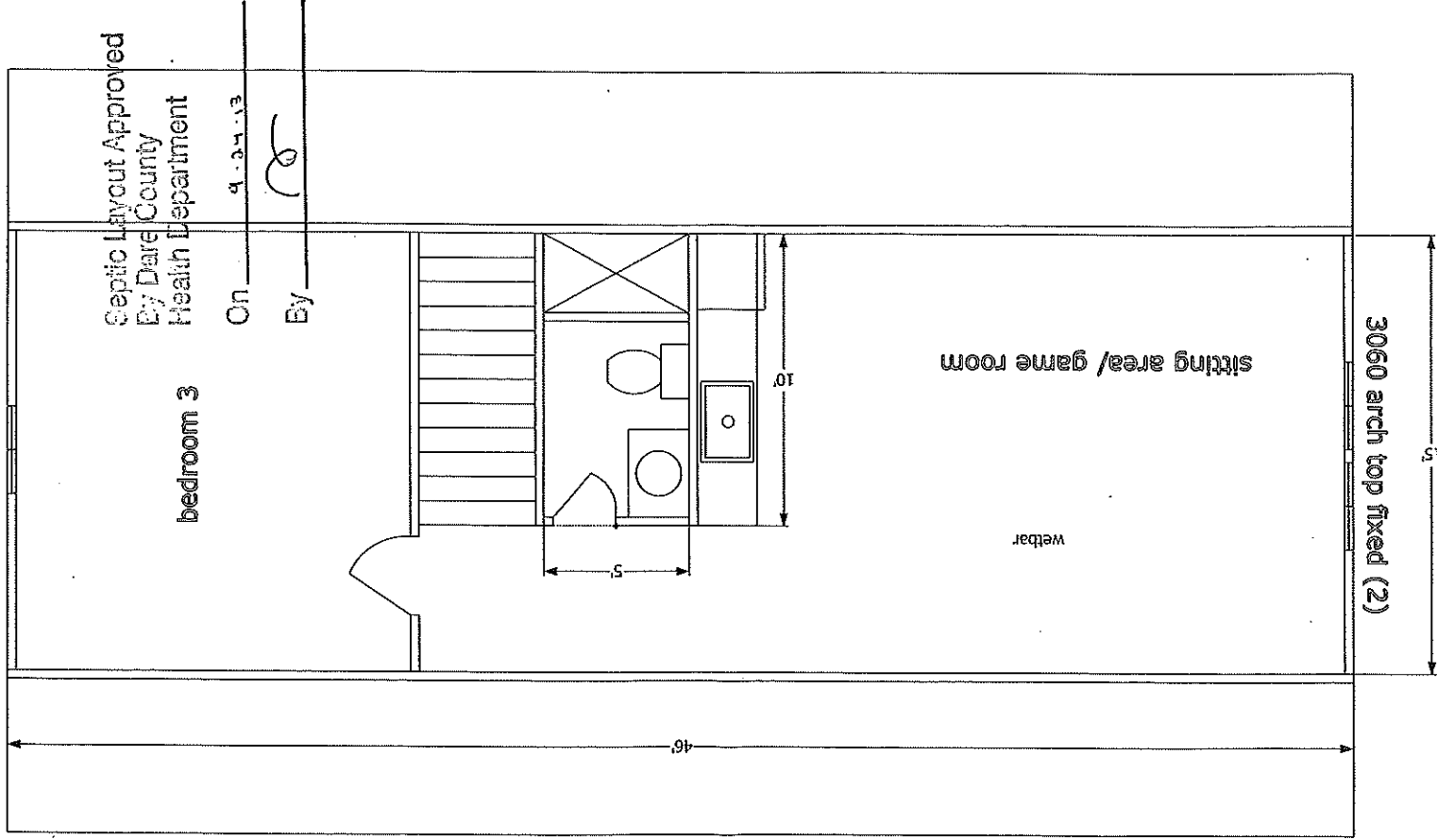

Septic Layout Approved  
By Dare County  
Health Department

On 9.24.13

By 

bedroom 3

sitting area/ game room

wetbar

3060 arch top fixed (2)

46'

51'

10'

5'



# OPERATION PERMIT (II-IV)

# 17056

Owner Name: HOVEY, ROBERT E Parcel/PIN: 013064000 / 065713041322  
 DBA: Hovey retail building Subdivision: HATTERAS COLONY SEC B  
 Location: 26689 NC 12 HWY SALVO, NC Lot/Blk/Sec: Lot: 23 Blk: Sec: B  
 Owner Address: 300 WEST EDEN ST, KILL DEVIL HILLS NC 27948 Type of System Installed: Type III-C  
 Contractor Name: CRM Operator: F

|                                     |                     |                               |                     |
|-------------------------------------|---------------------|-------------------------------|---------------------|
| <b>SEPTIC TANK</b>                  | <b>Initial/Date</b> | <b>DISTRIBUTION SYSTEM</b>    | <b>Initial/Date</b> |
| Septic Tank Manf Date: CRM          | EM 3/25/09          | Pressure Manifold: --         |                     |
| Septic Tank State ID#: STB-913      | EM 3/25/09          | Pipe (inches):                |                     |
| Septic Capacity (gals): 1000 / 1000 | EM 3/25/09          | Valves: --                    |                     |
| Tee/Filter: FILTER                  | EM 3/25/09          | Distribution Other: PLAS DBOX |                     |
| Baffle: YES                         | EM 3/25/09          | <b>NITRIFICATION LINES</b>    | <b>Initial/Date</b> |
| Sealant: YES                        | EM 3/25/09          | Trench Width (ft): 15         | EM 3/25/09          |

|                            |                     |
|----------------------------|---------------------|
| <b>PUMP TANK</b>           | <b>Initial/Date</b> |
| Pump Tank Manf Date:       |                     |
| Pump Tank State ID#:       |                     |
| Pump Capacity (gals):      |                     |
| Waterproof/Sealant: --     |                     |
| Riser: --                  |                     |
| Water Tightness Test: --   |                     |
| <b>PUMP</b>                | <b>Initial/Date</b> |
| Pump Check Valve: --       |                     |
| Anti-siphon Hole(Size): -- |                     |
| Float Switches: --         |                     |
| Electrical Components:     |                     |
| Rate(gpm):                 |                     |
| Pump Manf:                 |                     |
| Pump Model Number:         |                     |
| Pump Removal: --           |                     |
| Distribution Method:       |                     |
| Drop Box: --               |                     |
| Serial Dist: --            |                     |
| Conditions:                |                     |

|                             |                     |
|-----------------------------|---------------------|
| <b>OTHER</b>                | <b>Initial/Date</b> |
| System Setbacks: --         |                     |
| Legal Documents: --         |                     |
| <b>LANDSCAPING</b>          | <b>Initial/Date</b> |
| Surface Drain: --           |                     |
| Subsurface: --              |                     |
| Depth of Cover: --          |                     |
| Finish Grade/Stabilized: -- |                     |

15 X 48 FT BED SYSTEM. REPAIR AREA EXEMPT.  
 GREASE TRAP NOT CONNECTED (5/20/09)

- 1) A COPY OF THE OPERATION PERMIT SHALL BE GIVEN TO THE OWNER AND A COPY SHALL BE GIVEN TO THE LOCAL BUILDING INSPECTION DEPARTMENT.
- 2) THIS SYSTEM IS PERMITTED FOR  GALLONS PER DAY. SLEEPING CAPACITY IS FOR  PERSONS.
- 3) A COPY OF THE FINAL INSTALLATION SHALL BE ATTACHED WITH THIS OPERATION PERMIT.
- 4) FINAL APPROVAL OF THIS SYSTEM SHALL INDICATE THAT THE SYSTEM HAS BEEN INSTALLED IN ACCORDANCE WITH APPLICABLE PERMIT CONDITIONS, LAWS, AND RULES. BUT IN NO WAY SHOULD BE TAKEN AS A GUARANTEE THAT THE SYSTEM WILL FUNCTION SATISFACTORILY FOR ANY GIVEN TIME.

**AUTHORIZED AGENT:**

Elizabeth Morey 5/20/2009

Sanitarian \_\_\_\_\_ Date \_\_\_\_\_ Sanitarian Signature \_\_\_\_\_

4829

Improvement Permit  
County of Dare  
PO Box Drawer 1000  
Manteo, North Carolina 27954



17056

Phone: (252) 475-5080

DARE COUNTY DEPARTMENT OF PUBLIC HEALTH

An Improvement Permit (IP) issued pursuant to this application is not affected by change in ownership provided the site and wastewater characteristics remain unchanged. An IP issued with a plat is valid without expiration. An IP issued with a site plan is valid for 60 months from the date of issuance.

PIN: 065713041322

Parcel: 013064000

Permit#: 17056

Owner Name: HOVEY, ROBERT E  
Owner Address: 300 WEST EDEN ST

Permit Date: 2/25/2009  
Comm / Res: Commercial  
Owner Phone: (000)000-0000

--  
KILL DEVIL HILLS NC 27948  
DBA: Hovey retail building

Location: 26689 NC 12 HWY  
Subdivision: HATTERAS COLONY SEC B

LotBlockSect: Lot: 23 Blk: Sec: B

Category of System: Rewrite  
Type of Tank: Precast  
Type of System: Type III-C  
Amount of Tile (feet): 240  
Rock Under (inches): 6  
No. of Bedrooms: 2  
Sleeping Capacity (persons): 4  
Type of Water: Public  
Feet from Water Supply: 10  
Feet from Property Line: 10

Size of Tank: 1,000  
Width of Ditch: 15 x 48  
Rock Above (inches): 2  
Gallons per Day: 480  
Previous Permit#: 100  
Feet from Body of Water: 5

Comments: install for future restaurant. install in fill with top of trenches only 6" below top of fill set septic tank with outlet even with top of fill.

Note: This Permit is issued subject to all provisions of the ordinance governing the installation of septic systems. The person making the installation must notify the Health Department when the septic tank system is ready for inspection. If any septic tank system or part thereof is covered before being inspected and approved, it shall be uncovered at the direction of the Health Officer at the expense of the one responsible for making the installation.

Issued By:

Environmental Health Specialist  
Rob Crawford

2/25/09

Date

IPRC

Sewer Permit Fee: \$125

2/25/2009

Applicant

HOVEY, ROBERT E

Date

2/25/09

Date

**Authorization for Wastewater System Construction**



County of Dare  
PO Box Drawer 1000  
Manteo, North Carolina 27954

**17056**

Permit Date: 2/25/09  
Parcel: 013064000  
Owner Name: HOVEY, ROBERT E  
Owner Address: 300 WEST EDEN ST

Permit#: 17056  
PIN: 065713041322  
District: 18

Location: KILL DEVIL HILLS NC 27948  
Subdivision: 26689 NC 12 HWY  
Lot/Block/Sec: HATTERAS COLONY SEC B  
Lot: 23 Blk: Sec: B

Owner Phone: (000)000-0000  
City/State: SALVO, NC

Authorization By: Rob Crawford

Date: 2/25/2009

1. Original Improvement Permit Number: --  
2. Wastewater inspected by: --  
3. Any alteration in soil conditions (including location of structures and appurtenances) or modification in use, design wastewater flow or wastewater characteristics as specified in the associated improvement permit and application, may subject this authorization and associated permit(s) to revocation.

**Other Conditions:**  
see site plan

Disclaimer: This permit does not relieve you of the responsibility to obtain any other necessary Federal, State or Local permit(s).

Owner Certification

*Tanya L. Hovey*  
Applicant of Owner

Date

Authorized by County of Dare