

#195842



JUB ENGINEERS, INC.
 115 Northstar Avenue
 Twin Falls, Idaho 83301
 Phone: 208.733.2414
 Fax: 208.733.9455
 www.jub.com

RECORD OF SURVEY FOR
 IDAHO TRANSPORTATION DEPARTMENT
 LOCATED IN THE SE 1/4 OF THE NW 1/4 AND THE SW 1/4 OF THE NE 1/4
 SECTION 35, TOWNSHIP 5 SOUTH, RANGE 17 EAST, BOISE MERIDIAN
 LINCOLN COUNTY, IDAHO

CHECKED BY: JUB
 ALL NECESSARY NOTES
 INCLUDED AS APPROPRIATE
 LAST UPDATED: 12/15/11
 SHEET NUMBER
 1 of 1

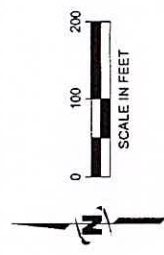

LEGEND

- FOUND BRASS CAP MONUMENT AS NOTED
- FOUND ALUMINUM CAP MONUMENT AS NOTED
- FOUND 5/8" IRON REBAR WITH PLASTIC CAP MARKED "JUB PLS 10785"
- FOUND 1/2" IRON REBAR WITH PLASTIC CAP MARKED "LS889"
- SET 5/8" X 30" IRON REBAR WITH YELLOW PLASTIC CAP MARKED "LS 10785"
- CALCULATION POSITION, NO MONUMENT FOUND OR SET IN THIS SURVEY
- R/W MONUMENT SET ON PROJECT STIP-2390 (131)
- REFERENCE DOCUMENT NUMBER
- R-X
- PROPOSED RIGHT OF WAY LINE
- RIGHT OF WAY LINE PER R-5
- RIGHT OF WAY LINE PER R-1 & R-2

REFERENCE DOCUMENTS

1. R.O.S. BY LS 889, DATED 01/20/2000, INST. NO. 163377, RECORDS OF LINCOLN COUNTY, IDAHO
2. R.O.S. BY LS 889, DATED 02/15/2002, INST. NO. 172282, RECORDS OF LINCOLN COUNTY, IDAHO
3. R.O.S. BY LS 10785, DATED 09/24/2010, INST. NO'S. 189401 THROUGH 189404
4. ACCESS EASEMENT, INST. NO'S 172242 & 166547
5. ELM RIGHT OF WAY RESERVATION SERIAL NUMBER 053321

BASIS OF BEARINGS

THE BASIS OF BEARING OF THIS SURVEY WAS ESTABLISHED BY G.P.S. PROJECTED TO THE IDAHO STATE PLANE COORDINATE SYSTEM, CENTRAL ZONE, NAD 83. ALL BEARINGS AND DISTANCES WERE MEASURED TO THE IDAHO H.A.R.N. SURVEY (1994 ADJUSTMENT). THE VERTICAL PROJECT DATUM IS NAVD 1988. ALL BEARINGS SHOWN ARE AT GRID VALUES. ANY DISTANCES OR COORDINATES SHOWN ARE GROUND VALUES. COORDINATES WERE SCALED FROM THE ORIGIN 0.0 BY A COMBINED FACTOR OF 1.0002345050.

SURVEYOR'S CERTIFICATE

I DO HEREBY CERTIFY THAT I AM A PROFESSIONAL LAND SURVEYOR LICENSED BY THE STATE OF IDAHO, AND THAT THIS MAP HAS BEEN PREPARED FROM AN ACTUAL SURVEY MADE ON THE GROUND UNDER MY PERSONAL SUPERVISION AND THAT THIS MAP IS AN ACCURATE REPRESENTATION OF THE SURVEY. I AM FAMILIAR WITH THE CORNER PERPETUATION AND PLUNG ACT, STATE OF IDAHO CODE 55-1601 THROUGH 55-1613 AND TO THE IDAHO CODE RELATING TO SURVEYS.

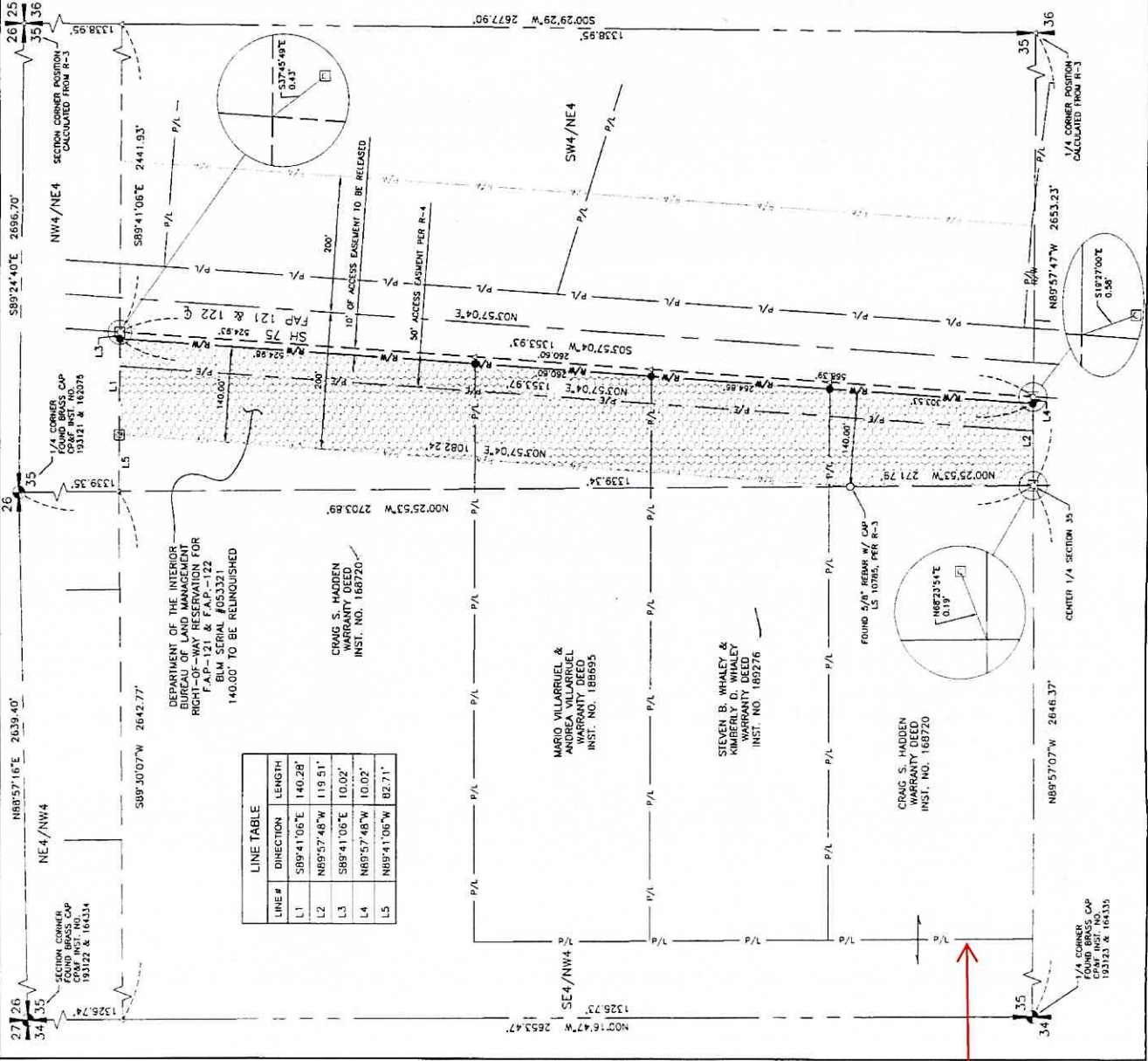

LINE #	DIRECTION	LENGTH
L1	S89°41'06"E	140.28'
L2	N89°57'48"W	119.51'
L3	S89°41'06"E	10.02'
L4	N89°57'48"W	10.02'
L5	N89°41'06"W	82.71'