



FOR SALE: Two-story, 5,879 SF Day Care Center Building

24 Cherry Tree Farm Rd | Middletown NJ

OFFERING MEMORANDUM

Seth Katz
BROKER OF RECORD / CEO
C | 732.333.6380
Seth@legacyrealtynj.com

Chris Axentiou
EXECUTIVE DIRECTOR
C | 973.420.0410
Chris@legacyrealtynj.com

LEGACY
Commercial Realty, LLC





EXCLUSIVELY LISTED BY:

Seth Katz

BROKER OF RECORD / CEO

C | 732.333.6380

Seth@legacyrealtynj.com

Chris Axentiou

EXECUTIVE DIRECTOR

C | 973.420.0410

Chris@legacyrealtynj.com



LEGACY
Commercial Realty, LLC

TABLE OF CONTENTS:

- 3 EXECUTIVE SUMMARY
- 4 PROPERTY OVERVIEW
- 5 PROPERTY TAX MAP
- 6 MARKET AERIAL
- 7 GROSS INCOME
- 8 PHOTOGRAPHY
- 9 REGIONAL MAP
- 10 FIRST FLOOR FLOORPLAN
- 11 SECOND FLOOR FLOORPLAN
- 12 DISCLAIMER

EXECUTIVE SUMMARY

\$1,150,000
PRICE

\$72,578
NOI

6.3%
CAP

Located in a well-positioned commercial corridor of Middletown, 24 Cherry Tree Farm Road offers a turnkey investment opportunity with immediate and stable income. The property is fully leased long-term to an established daycare operator, providing reliable cash flow and reduced vacancy risk for investors.

The building is well-suited for childcare operations, with functional interior space designed to accommodate classrooms, activity areas, administrative offices, and support facilities. The site offers ample outdoor space and parking, enhancing its suitability for daycare use and reinforcing tenant stability.

24 Cherry Tree Farm Road represents a strong, income-producing commercial property backed by an essential-service tenant — an attractive addition to any investment portfolio seeking dependable performance in the Middletown market.

KEY HIGHLIGHTS

Prime Commercial Location

Situated at 24 Cherry Tree Farm Road within a well-established commercial corridor serving surrounding residential neighborhoods.

Stable, Fully Occupied Asset

Fully occupied by an established daycare operator, providing immediate and stable cash flow with secured tenancy that offers predictable income and reduced vacancy risk.

Resilient Childcare Demand

Childcare use supports resilient demand driven by local families and workforce needs, benefiting from nearby residential density and continued growth in childcare services.

Functional Layout & Site Improvements

Interior layout designed for classrooms, activity areas, administrative offices, and support space, complemented by generous site improvements that enhance operational efficiency and long-term tenant stability.



PROPERTY OVERVIEW

PROPERTY FACTS

Gross Leasable Area: 5,879 SF

Year Built: 1933 with multiple renovations over the years

Acreage: 6.38 (estimated 2 usable acres)

Number of Stories: 2

Tenants: 1 (100% occupied)

Use: Daycare Center

Parking Spaces: 27

Utilities/Systems:

- » **Electricity:** The site is served by public electricity
- » **Sewer:** Public
- » **Water:** City water
- » **Natural Gas:** Gas
- » **Heating:** Gas fired forced warm air
- » **Cooling:** Central air conditioning

Zoning: The usable land area is in the R-O Residence and Office Zone

Residence Zone: Medium Density

LEASE DETAILS

Term: New Seven (7) year lease to commence at closing

Type: Modified Gross + Utilities

Annual Increases: Fixed



OPTION RENT SCHEDULE

| TERM | LEASE YEARS | MONTHLY RENT |
|----------------|--------------------------|--------------|
| Current Term | Sale Date through Year 7 | \$8,000.00 |
| Renewal Term 2 | Years 8 through 12 | \$8,500.00 |
| Renewal Term 3 | Years 13 through 17 | \$9,000.00 |
| Renewal Term 4 | Years 18 through 22 | \$9,500.00 |



MARKET AERIAL



| DEMOGRAPHICS | 1 MILE | 3 MILE | 5 MILE | 10 MIN. DRIVE |
|-----------------------|-----------|-----------|-----------|---------------|
| 2024 HOUSEHOLDS | 3,165 | 21,906 | 43,529 | 36,773 |
| 2024 AVG HH INCOME | \$162,524 | \$151,049 | \$153,413 | \$150,269 |
| 2024 MEDIAN HH INCOME | \$139,471 | \$121,690 | \$122,640 | \$120,766 |

POTENTIAL GROSS INCOME

| | | |
|--|--------------------|---|
| TOTAL (PRESENT) GROSS INCOME | \$96,000.00 | Brand new 7 Year lease term @ \$8000.00 per month to commence from the Date of closing (7 years) |
| Tenant Reimbursement Insurance over Base year | \$3,261.72 | |
| Insurance | \$6,962.83 | Tenant Responsible for Base year reimbursement over 2018 |
| HVAC repair | \$505.00 | <i>Tenant Responsible: (i) gutter cleaning of the Property buildings; (ii) garbage removal on the Property; (iii) sewer use charges for the Property; (iv) snow removal on the Property; (v) lawn mowing on the Property; and (vi) landscaping of the Property. (vii) repair and replacement for any windows and doors. (viii) repairs up to \$250.</i> |
| Inspections | \$922.00 | |
| Real Estate Taxes (2025) | \$14,454.00 | |

| | |
|----------------------------------|-----------------------|
| EXPENSES: | \$22,843.83 |
| Management Fee - 4% gross income | \$3,840.00 |
| Total Expenses: | \$26,683.83 |
| NOI | \$72,577.89 |
| CAP Rate: 6.31% | \$1,150,000.00 |





REGIONAL MAP

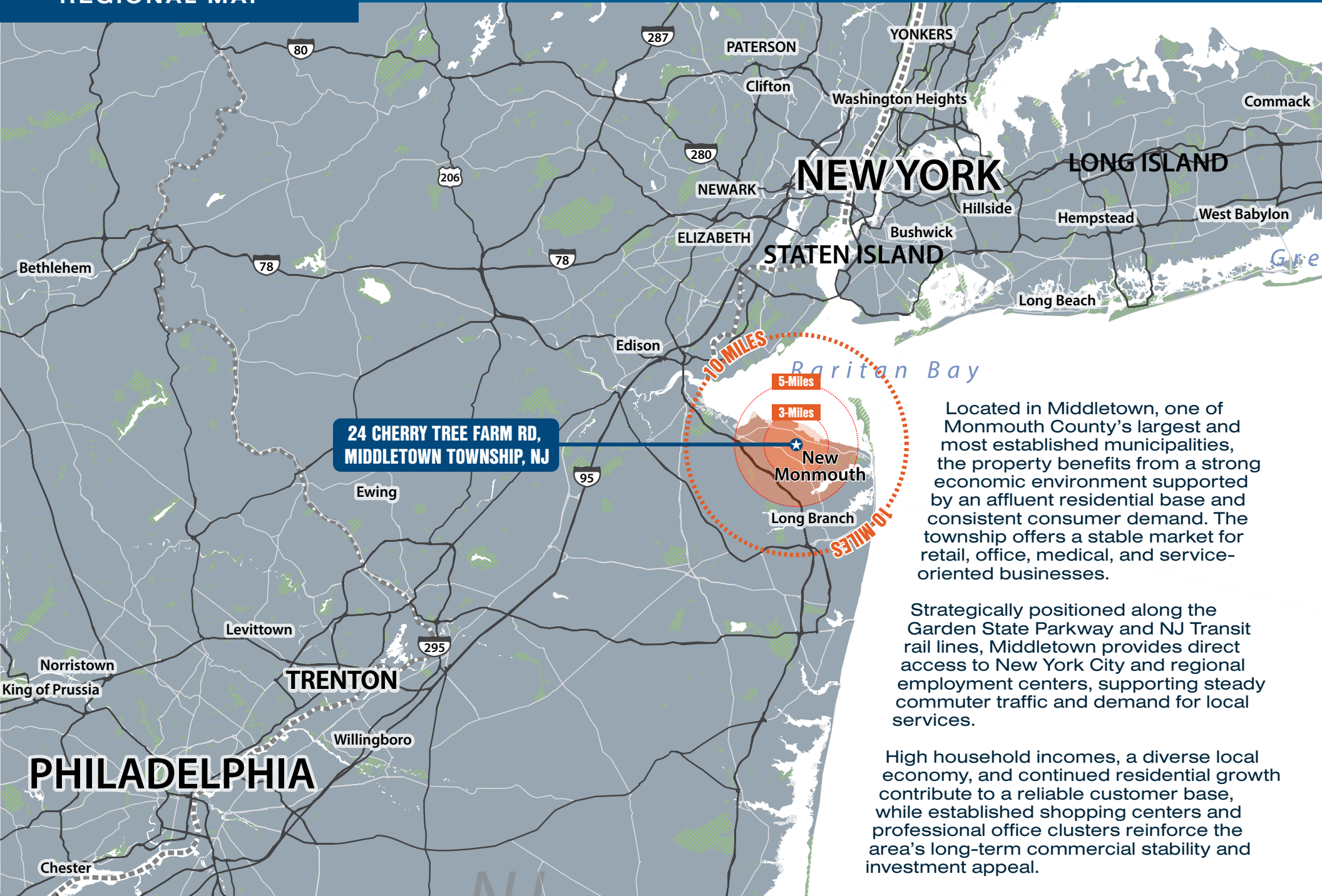

**24 CHERRY TREE FARM RD,
MIDDLETOWN TOWNSHIP, NJ**

Located in Middletown, one of Monmouth County's largest and most established municipalities, the property benefits from a strong economic environment supported by an affluent residential base and consistent consumer demand. The township offers a stable market for retail, office, medical, and service-oriented businesses.

Strategically positioned along the Garden State Parkway and NJ Transit rail lines, Middletown provides direct access to New York City and regional employment centers, supporting steady commuter traffic and demand for local services.

High household incomes, a diverse local economy, and continued residential growth contribute to a reliable customer base, while established shopping centers and professional office clusters reinforce the area's long-term commercial stability and investment appeal.

FIRST FLOOR FLOORPLAN

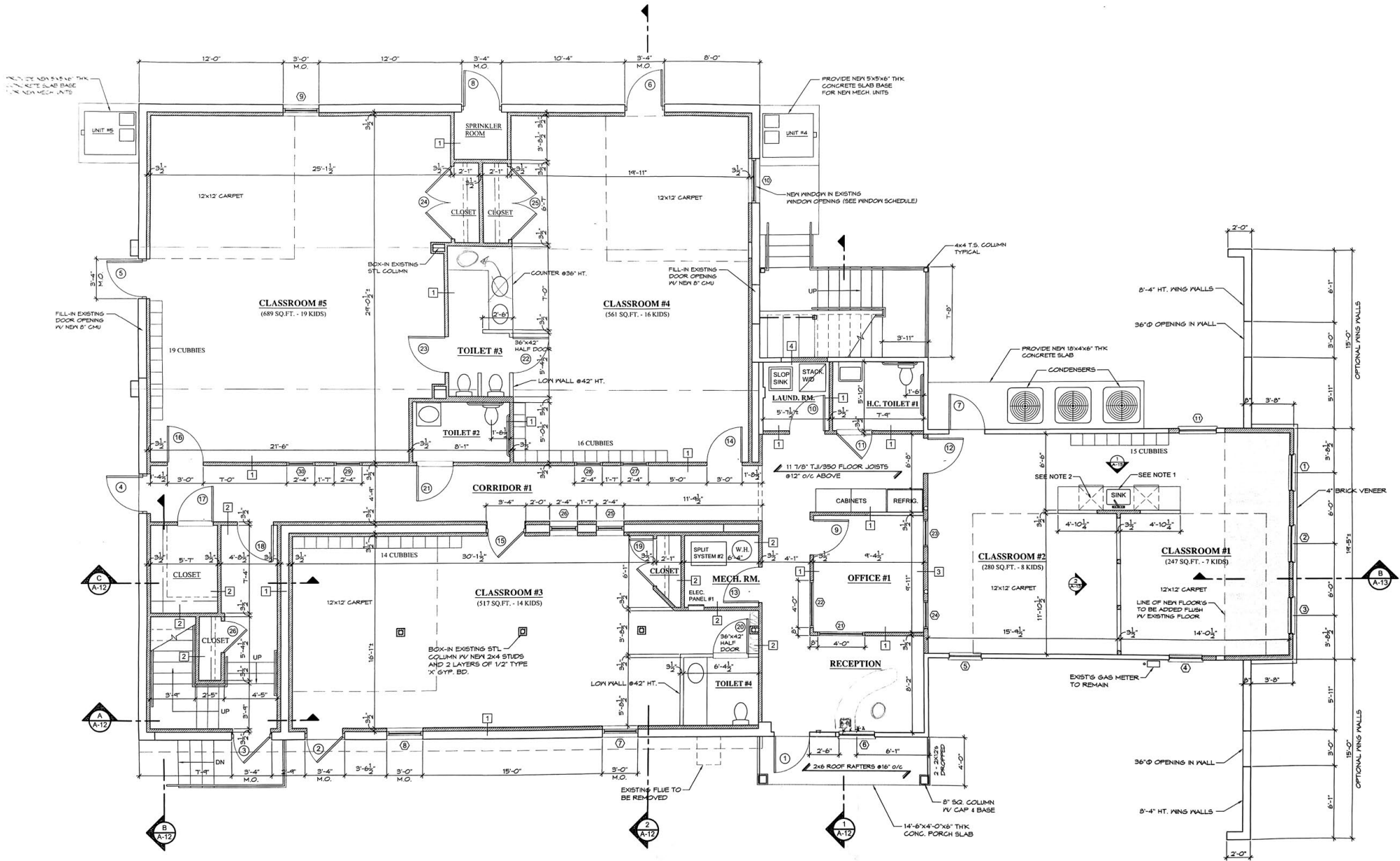

First Floor Plan - New Work

SCALE

1/4" = 1'-0"

FIRST FLOOR PLAN NOTES

1. SINK IN CLASSROOMS #1 & #2 TO BE PROTECTED FROM CHANGING AREA BY PLASTIC LAMINATE FROM COUNTER TO 2'-0" ABOVE COUNTER ON EACH SIDE OF SINK
2. PROVIDE UNDERCOUNTER REFRIGERATOR ON EACH SIDE OF SINK

CONTRACTOR OPTIONS

1. FINISH WALLS ON EACH SIDE OF THE FRONT ELEVATION MAY BE DELETED. PROVIDE THE OWNER WITH A DEDUCT PRICE.
2. THE PORTICO AND TWO COLUMNS AT THE MAIN ENTRANCE MAY BE DELETED. PROVIDE THE OWNER WITH A DEDUCT PRICE.

This is a confidential brochure intended solely for your limited use and benefit in determining whether you desire to express any further interest in the purchase of the here in referenced "Property". This brochure was prepared by Legacy Commercial Realty, L.L.C. and has been reviewed by representatives of the owners of the property ("Owner"). It contains selected information pertaining to the Property and does not purport to be all inclusive or to contain all of the information which prospective purchasers may desire. It should be noted that all financial projections are provided for general reference purposes only in that they are based on assumptions relating to the general economy, competition, and other factors beyond the control of LCR, L.L.C. or Owner and, therefore, are subject to material variation. Additional information and an opportunity to inspect the Property and plans will be made available to interested and qualified investors. Neither Owner, LCR, L.L.C. nor any of their respective officers nor employees, have made any representation or warranty, expressed or implied, as to the accuracy or completeness of this brochure or any of its contents, and no legal commitments or obligations shall arise by reason of this brochure or any of its contents. All square footage measurements must be independently verified. Owner expressly reserves the right, at its sole discretion, to reject any or all expressions of interest or offers to purchase the Property and/or to terminate discussions with any person or entity at any time with or without notice. Owner shall have no legal commitment or obligation to any person or entity reviewing this brochure or making an offer to purchase the Property unless and until a written agreement satisfactory to Owner has been fully executed, delivered, and approved by Owner and any conditions to Owner obligations thereunder have been satisfied or waived. By receipt of this brochure, you agree that this brochure and its contents are of a confidential nature, that you hold and treat it in the strictest confidence, and that you will not disclose this brochure or any of its contents to any other entity without the prior written authorization of Owner nor will you use this brochure or any of its contents in any fashion or manner detrimental to the interest of Owner or LCR, L.L.C. It is essential that all parties to real estate transactions be aware of the health, liability and economic impact of environmental factors on real estate. LCR, L.L.C. does not conduct investigations or analysis of environmental matters and, accordingly, urges its clients to retain qualified environmental professionals to determine whether hazardous or toxic wastes or substances (such as asbestos, PCB's and other contaminants or petrochemical products stored in under-ground tanks) or other undesirable materials or conditions, are present at the Property and, if so, whether any health danger or other liability exists. Such substances may have been used in the construction or operation of buildings or may be present as a result of previous activities at the Property. Various laws and regulations have been enacted at the federal, state and local levels dealing with the use, storage, handling, removal, transport and disposal of toxic or hazardous wastes and substances. Depending upon past, current and proposed uses of the Property, it may be prudent to retain an environmental expert to conduct a site investigation and/or building inspection. If such substances exist or are contemplated to be used at the Property, special governmental approvals or permits may be required. In addition, the cost of removal and disposal of such materials may be substantial. Consequently, legal counsel and technical experts should be consulted where these substances are or may be present. While this brochure contains physical description information, there are no references to condition. Neither Owner nor LCR, L.L.C. make any representation as to the physical condition of the Property. Prospective purchasers should conduct their own independent engineering report to verify property condition. In this brochure, certain documents, including leases and other materials, are described in summary form. The summaries do not purport to be complete nor, necessarily, accurate descriptions of the full agreements involved, nor do they purport to constitute a legal analysis of the provisions of the documents. Interested parties are expected to review independently all relevant documents. The terms and conditions stated in this section will relate to all of the sections of the brochure as if stated independently therein. If, after reviewing this brochure, you have no further interest in purchasing the Property at this time, kindly return this brochure to LCR, L.L.C. at your earliest possible convenience. Photocopying or other duplication is not authorized. This brochure shall not be deemed an indication of the state of affairs of Owner, nor constitute an indication that there has been no change in the business or affairs of Owner since the date of preparation of this brochure. All zoning information, including but not limited to, use and buildable footage must be independently verified.



FOR SALE: Two-story, 5,879 SF Day Care Center Building

24 Cherry Tree Farm Rd | Middletown NJ

OFFERING MEMORANDUM

Seth Katz
BROKER OF RECORD / CEO
C | 732.333.6380
Seth@legacyrealtynj.com

Chris Axentiou
EXECUTIVE DIRECTOR
C | 973.420.0410
Chris@legacyrealtynj.com

LEGACY
Commercial Realty, LLC

