

LEGEND  
 #10- DRAIN INLET  
 WM- WATER METER  
 FH- FIRE HYDRANT  
 WV- WATER VALVE  
 AG- ANCHOR GUY  
 PP- POWER POLE  
 GV- GAS VALVE  
 SMH- SEWER MANHOLE  
 FDC- FIRE DEPT.  
 CONNECTION  
 \* - FENCE  
 CM- CHISEL MARK  
 6-72- DRAIN INLET

**EXISTING CONDITIONS SURVEY**  
**LOT 3**  
**LINDEN YARD P.D.**  
**AS RECORDED AT THE**  
**SHELBY COUNTY REGISTER'S OFFICE**  
 P.B. 242, PG. 53  
**MEMPHIS, SHELBY COUNTY, TN**  
**2.19 ACRES**

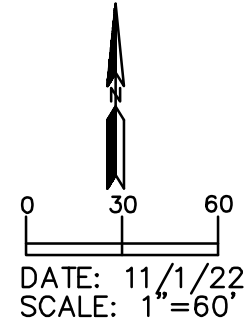
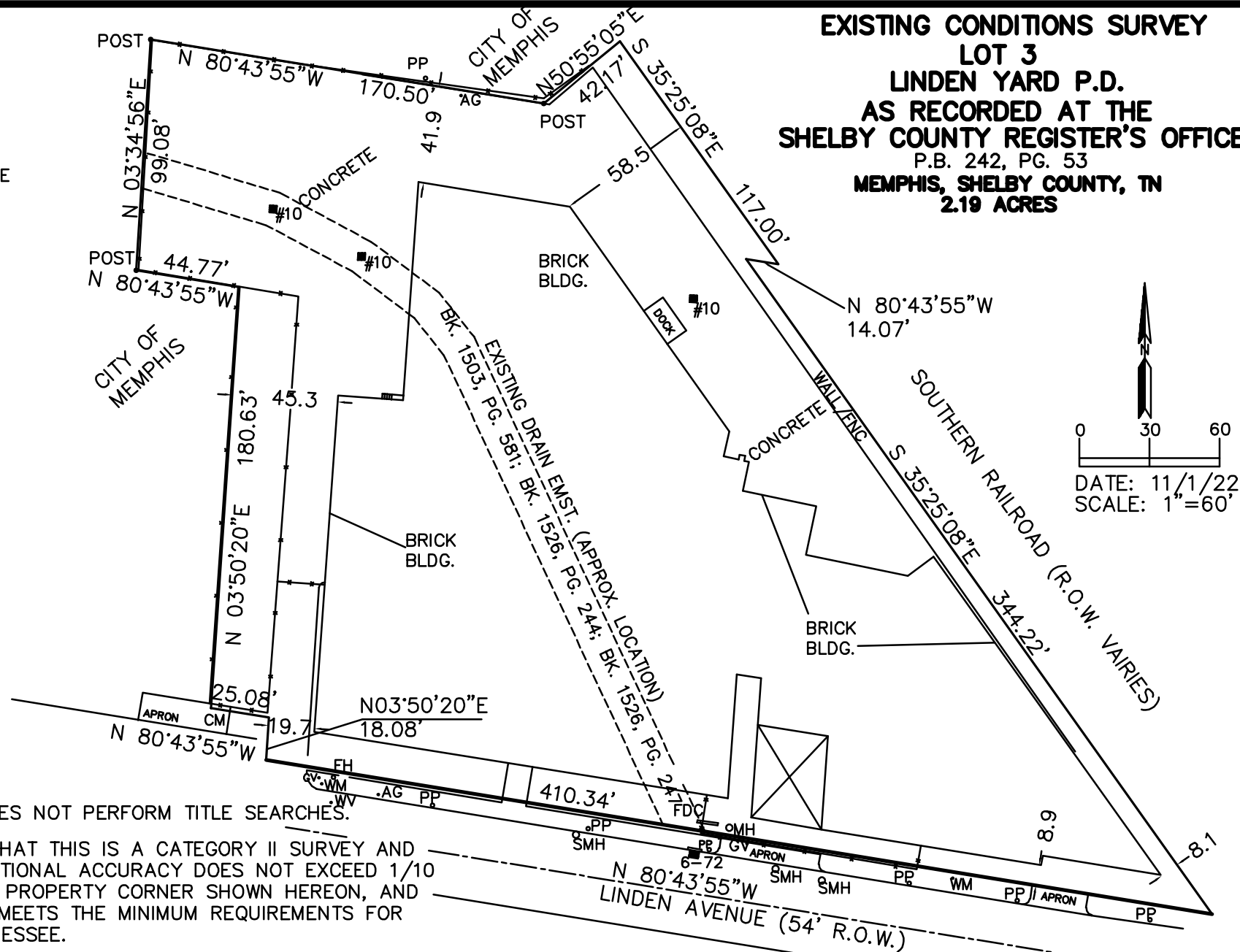

NOTE: THIS FIRM DOES NOT PERFORM TITLE SEARCHES.

I HEREBY CERTIFY THAT THIS IS A CATEGORY II SURVEY AND THE ERROR OF POSITIONAL ACCURACY DOES NOT EXCEED 1/10 OF A FOOT AT ANY PROPERTY CORNER SHOWN HEREON, AND THAT THIS SURVEY MEETS THE MINIMUM REQUIREMENTS FOR THE STATE OF TENNESSEE.

THIS SURVEY HAS BEEN MADE USING THE LATEST RECORDED DEED TO THAT PROPERTY AND SHOWS ANY OTHER PERTINENT INFORMATION SUCH AS EASEMENTS, JOINT DRIVEWAYS, ETC. OF WHICH I HAVE BEEN ADVISED BY THE TITLE ATTORNEY.

THIS PROPERTY IS NOT LOCATED WITHIN A SPECIAL FLOOD HAZARD AREA PER FEMA FLOOD MAP #47157C0270 F DATED SEPTEMBER 28, 2007.

PREPARED FOR:  
 EXTRA SPACE STORAGE

PREPARED BY:  
 THE BRAY FIRM/  
 SULLIVAN SURVEYING  
 2950 STAGE PLAZA N.  
 BARTLETT, TN 38134  
 (901) 383-8668