

FOR SALE • INDUSTRIAL/SPECIALTY

222 Gray Road • Cumberland, ME



Mike Anderson
O 207.358.7028
C 207.318.5969
Mike@malonecb.com

7,200± SF BUILDING

- 5.1± AC lot, in close proximity to I-95
- Significant upgrades including mechanical, electrical, and HVAC in 2020 - 2022
- Previously a medical marijuana cultivation facility (currently still licensed)
- Two older structures on-site with the potential to redevelop those buildings or redevelop the entire site per the town of Cumberland's land use ordinances
- Potential communications tower ground lease on a portion of the land (see broker for details)

SALE PRICE: \$950,000



PROPERTY SUMMARY

222 Gray Road • Cumberland, ME



Site Info

OWNER:	222 Gray Road LLC
DEED:	Book 37305, Page 241
ASSESSOR:	Map U20, Block 66
LOT SIZE:	5.1± AC
SIGNAGE:	On building & pylon on Gray Rd
PARKING:	Ample onsite
ROAD FRONTAGE:	572'± on Gray Rd (Route 100)
ZONING:	Village Center Commercial District
PROPERTY TAXES:	\$14,367 (2026)



Building Info

BUILDING SIZE:	7,200± SF (not including 2nd floor space or outdoor overhang area)
YEAR BUILT:	2010; renovated in 2020–2022
CONSTRUCTION:	Wood frame
ROOF:	Gable/hip
SIDING:	Clapboard
FOUNDATION:	Slab
FLOORING:	6" reinforced poured concrete and frost walls
CEILING HEIGHT:	16'± on main floor
ELECTRICITY:	800 Amp; Single phase
HVAC:	Forced HA, heat pump; electric
UTILITIES:	Municipal water/sewer
RESTROOM:	One (1)



PHOTOS

222 Gray Road • Cumberland, ME



5-MILE DEMOGRAPHICS

222 Gray Road • Cumberland, ME



20,635
Population

0
Homes

2.6
Average Household Size

42.6
Average Age



530
Total Businesses

3,695
Total Employees



\$131,531
Average Household
Income

Education

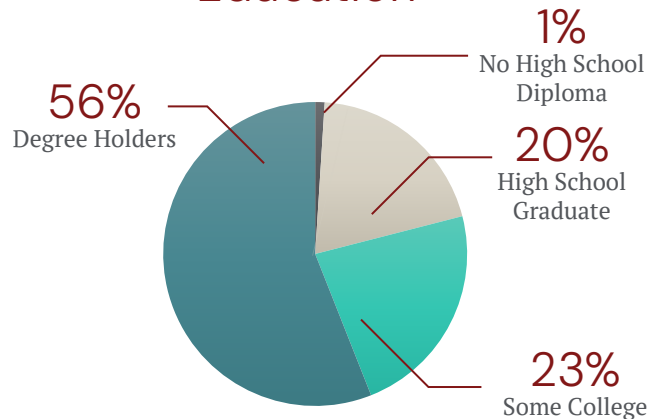

Employment

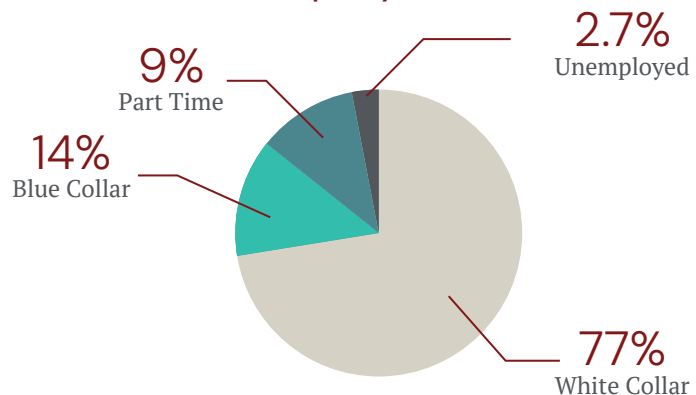

LOCATION MAP

222 Gray Road • Cumberland, ME

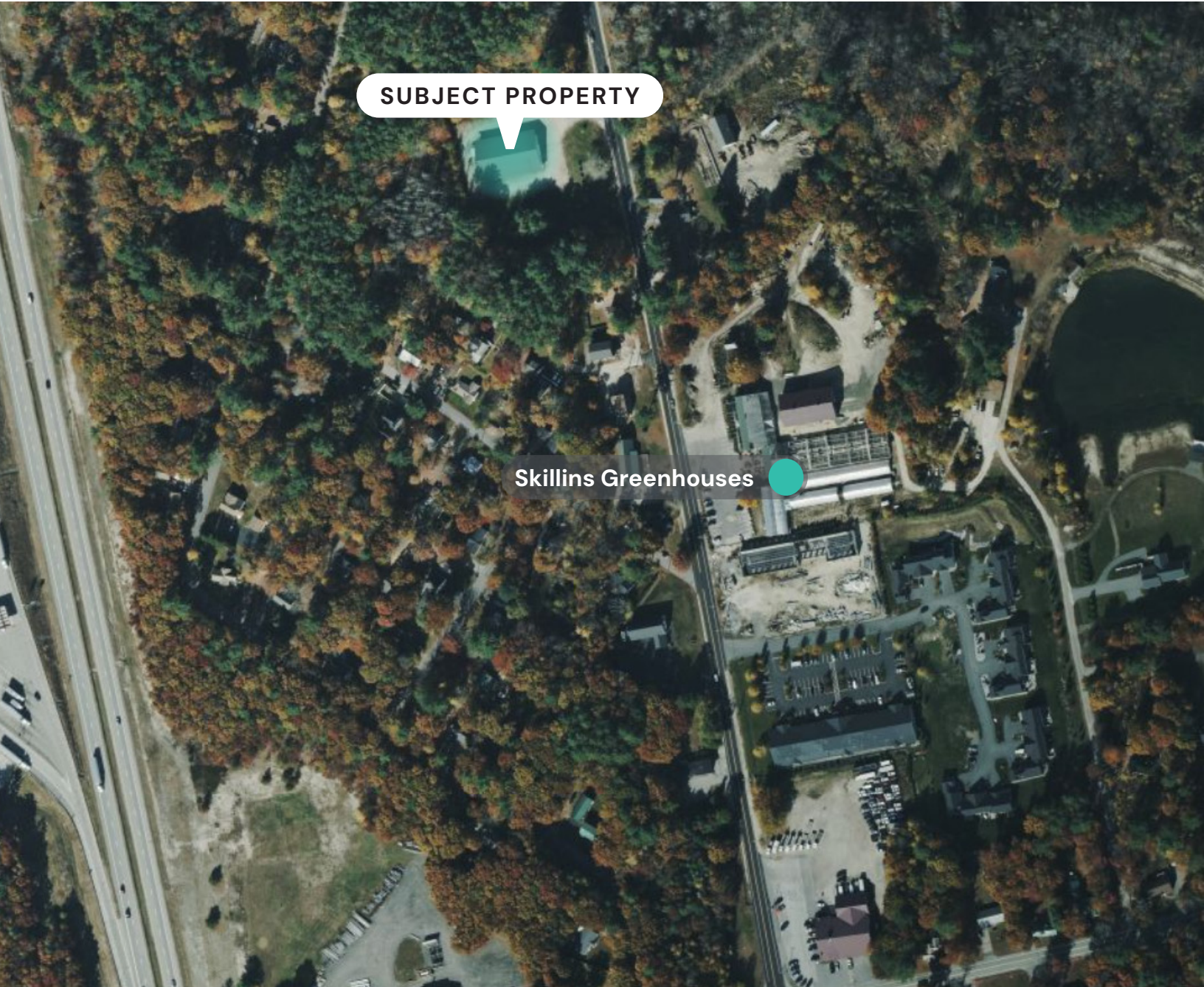

This document has been prepared by Malone Commercial Brokers for advertising and general information only. Malone Commercial Brokers makes no guarantees, representations or warranties of any kind, expressed or implied, regarding, but not limited to, warranties of content, accuracy, and reliability. Any interested party should undertake their own inquiries as to the accuracy of the information. Malone Commercial Brokers excludes unequivocally all informed or implied terms, conditions and warranties arising out of this document and excludes all liability for loss and damages there from. All data is subject to change of price, error, omissions, other conditions or withdrawal without notice. Malone Commercial Brokers is acting as the Seller's/Lessor's agent in the marketing of this property.