

# INDUSTRIAL SITE

 702 Swanner Loop  
Killeen, TX 76543  
9.58 acres

"The Killeen EDC is dedicated to providing prime developable land investments with secure incentives and profitable opportunities."



**9+ acres**

---



**Interstate +  
Highway  
Access**

---



**Business  
Park  
Community**



Contact Us  
**+1 (254) 526-9551**



# INDUSTRIAL SITE (Killeen Business Park - Block 4, Lot 1)

 702 Swanner Loop  
Killeen, TX 76543

702 Swanner Loop sits on over 9 acres of developable greenfield land located in the heart of the Killeen Business Park. This site has undergone Phase 1 engineering to ensure feasibility for industrial development and is surrounded by well established businesses indicating its potential for growth.

<b>Parcel Size</b>	9.583 acres	<b>Interstate Access</b>	Interstate 14 (I-14): 2.5 miles Interstate 35 (I-35): 12.5 miles
<b>Zoning</b>	M1 (Manufacturing)	<b>Highway Access</b>	Business 190 (I-14): .85 miles State Highway 195: 6 miles
<b>Special Zoning Incentives</b>	This site is within an Enterprise Zone, Opportunity Zone, and Tax Incremental Reinvestment Zone (TIRZ)	<b>Road Frontage</b>	Swanner Loop: 1101.74' Roy J Smith Drive: 485.51' Enterprise Drive: 485.15'
<b>Tax Rate</b>	2.02843%	<b>Major MSA Access (City Limits)</b>	Austin: 43.5 miles San Antonio: 105 miles Dallas: 130 miles Houston: 170 miles
<b>Taxing Entities</b>	Clearwater UWCD, Bell County WCID #6, Killeen ISD, Central Texas College, The City of Killeen, Bell County Road, Bell County	<b>Commercial Airport Access</b>	Skylark Airfield: .85 miles Killeen Regional Airport: 9.25 miles Austin-Bergstrom Intl: 62.5 miles
<b>Topography</b>	Relatively flat	<b>Deepwater Port Access</b>	Port of Houston: 170 miles Port of Freeport: 205 miles Port of Texas City: 205 miles Port of Galveston: 210 miles
<b>Purchase Price</b>	\$720,000	<b>Intermodal Rail Facility Access</b>	Union Pacific Dallas Intermodal Terminal (Dallas, Texas): 115 miles Union Pacific East Yard (San Antonio, Texas): 120 miles
		<b>Electricity</b>	Electricity is provided by Oncor
		<b>Water Main Size</b>	12"
		<b>Sewage Main Size</b>	15"
		<b>Natural Gas</b>	Gas line present
		<b>Fiber</b>	Killeen is served by a fiber loop



Tyler Robert,  
Vice President of Economic Development  
**(903) 767-7295**

# KILLEEN BUSINESS PARK

- AVAILABLE PARCEL
- AVAILABLE EXISTING STRUCTURE
- UNAVAILABLE



# 702 Swanner Loop

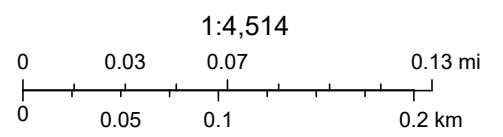

# KEDC INDUSTRIAL SITE

702 Swanner Loop  
(Killeen Business Park)  
Killeen, Texas 76543



**Image 1.** General site conditions from **Roy J Smith Drive** facing **north**



**Image 2.** General site conditions from **Roy J Smith Drive** facing **northwest**



**Image 4.** General site conditions from **Progress Drive** facing **northwest**



**Image 4.** General site conditions and utility infrastructure from **Progress Drive** facing **west**

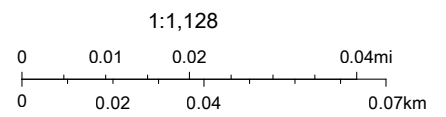

**Image 5.** General site conditions from neighboring property facing **south**



**Image 6.** General site conditions and utility infrastructure from neighboring property facing **south**

# 702 Swanner Loop



# 702 Swanner Loop



- BUILDING AREA (7.65 acres)
- DRAINAGE BUFFER (.49 acres)
- DRAINAGE EASEMENT (1.77 acres)

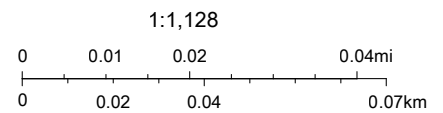



**Legend**

PROVIDER	
	ATMOS
	ONCOR
	UPN
	Fire Hydrants
	Water Lines
	Sewer Lines

# KILLEEN INDUSTRIAL PARK UTILITIES MAP



**Disclaimer**  
 This website is a public resource of general information. The City of Killeen makes no warranty, representation, or guarantee as to the content, accuracy, timeliness, or completeness of any of the database information provided herein. Any use or reliance on the information contained in it is at your own risk and without liability to the City of Killeen, its officials, or its employees for any discrepancy, errors, or omissions that may exist.

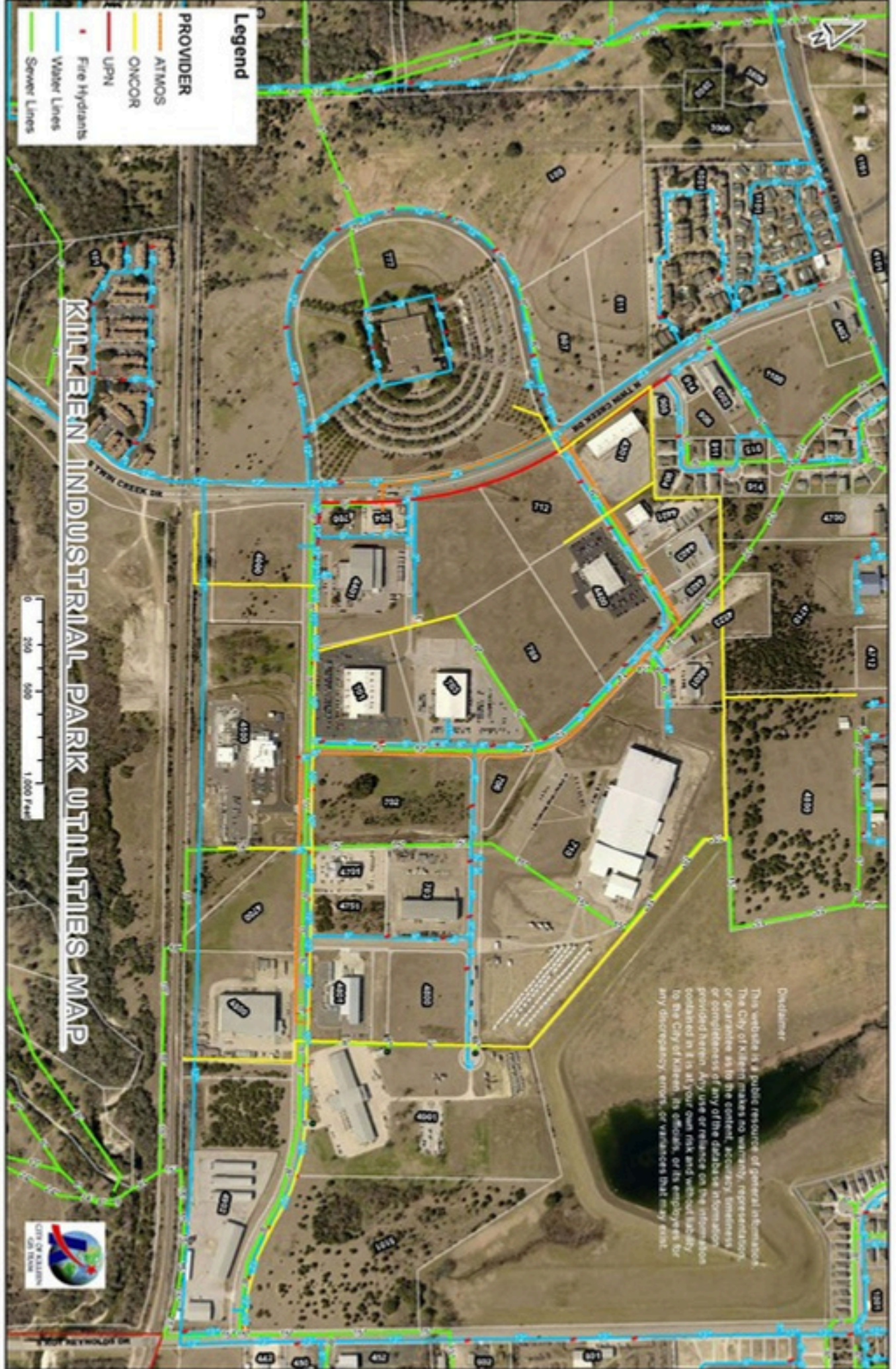



Open Records Request: N/A  
 Address: 202 Swanner Loop  
 Date of Request: 09/02/2020  
 Date of Completion: 09/02/2020  
 Details: Water Main

# City Of Killeen - Water Distribution System

**DISCLAIMER**  
 THIS MAP IS A PUBLIC RESOURCE OF GENERAL INFORMATION. THE CITY OF KILLEEN MAKES NO WARRANTY, REPRESENTATION, OR GUARANTEE AS TO THE CONTENT, ACCURACY, TIMELINESS, OR COMPLETENESS OF ANY OF THE DATA OR INFORMATION PROVIDED HEREIN. ANY USE OR RELIANCE ON THE INFORMATION CONTAINED IN THIS DOCUMENT IS AT REQUESTOR'S OWN RISK, AND WITHOUT LIABILITY TO THE CITY OF KILLEEN, ITS OFFICIALS, OR ITS EMPLOYEES FOR ANY DISCREPANCIES, ERRORS, OR VARIANCES THAT MAY EXIST.





Open Records Request: N/A  
 Address: 702 Swanner Loop  
 Date of Request: 09/02/2020  
 Date of Completion: 09/02/2020  
 Details: Waste Water Mains

# City Of Killen - Wastewater Collection System

**DISCLAIMER:**  
 THIS MAP IS A PUBLIC RESOURCE OF GENERAL INFORMATION. THE CITY OF KILLEEN MAKES NO WARRANTY, REPRESENTATION, OR GUARANTEE AS TO THE CONTENT, ACCURACY, TIMELINESS, OR COMPLETENESS OF ANY OF THE DATABASE INFORMATION PROVIDED HEREIN. ANY USE OR RELIANCE ON THE INFORMATION CONTAINED IN THIS DOCUMENT IS AT REQUESTORS' OWN RISK AND WITHOUT LIABILITY TO THE CITY OF KILLEEN, ITS OFFICIALS, OR ITS EMPLOYEES FOR ANY DISCREPANCIES, ERRORS, OR VARIANCES THAT MAY EXIST.

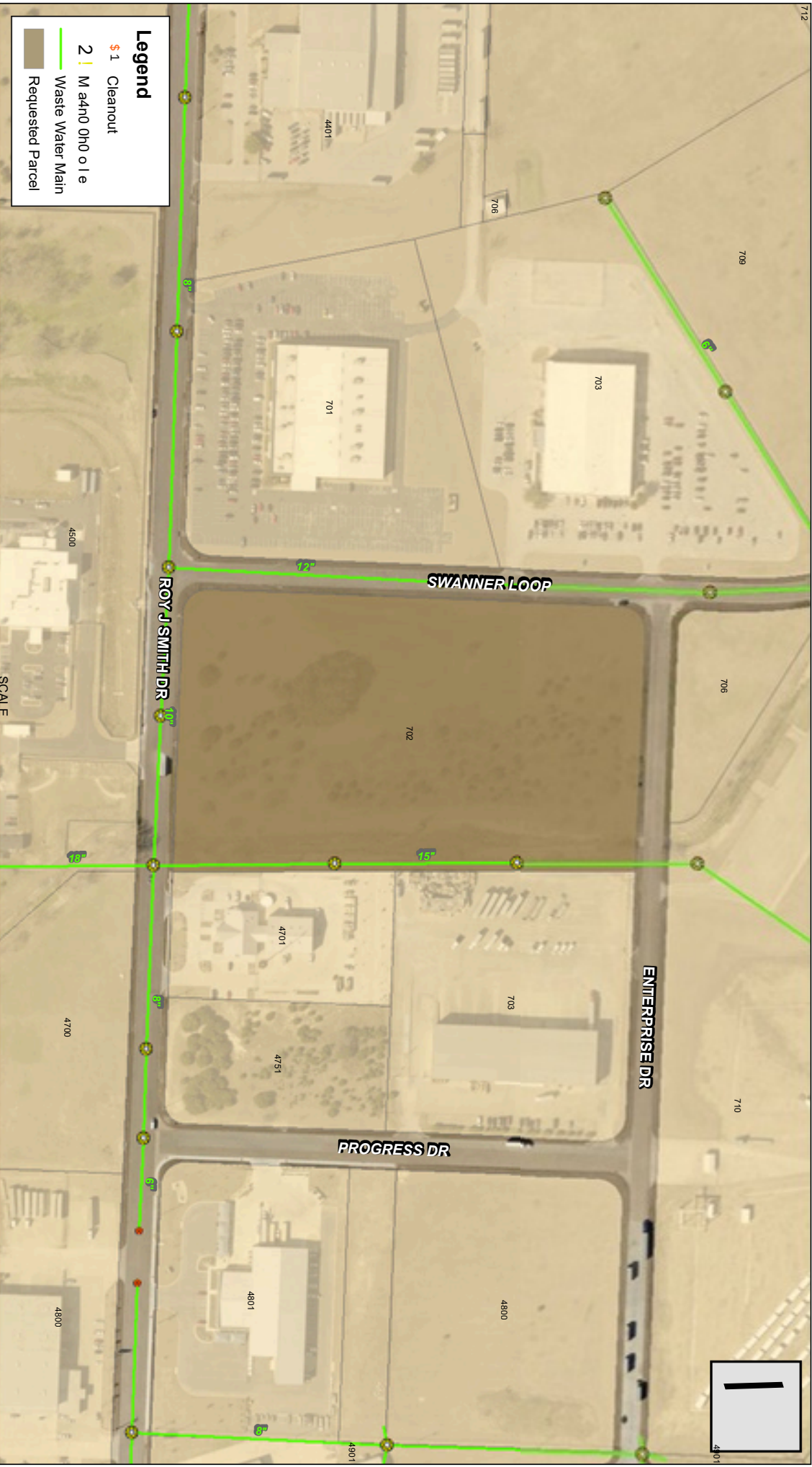

**Legend**

- \$ 1 Cleanout
- 2 | M 4x10 0h0 o l e
- Waste Water Main
- Requested Parcel



Print Date: 09/02/2020





# 702 SWANNER LOOP



**Legend**

	FROM ORDA 2015 ELEVATION
	702 Swanner Loop
	780
	770
	760
	750
	740

DATE: 3/22/2023



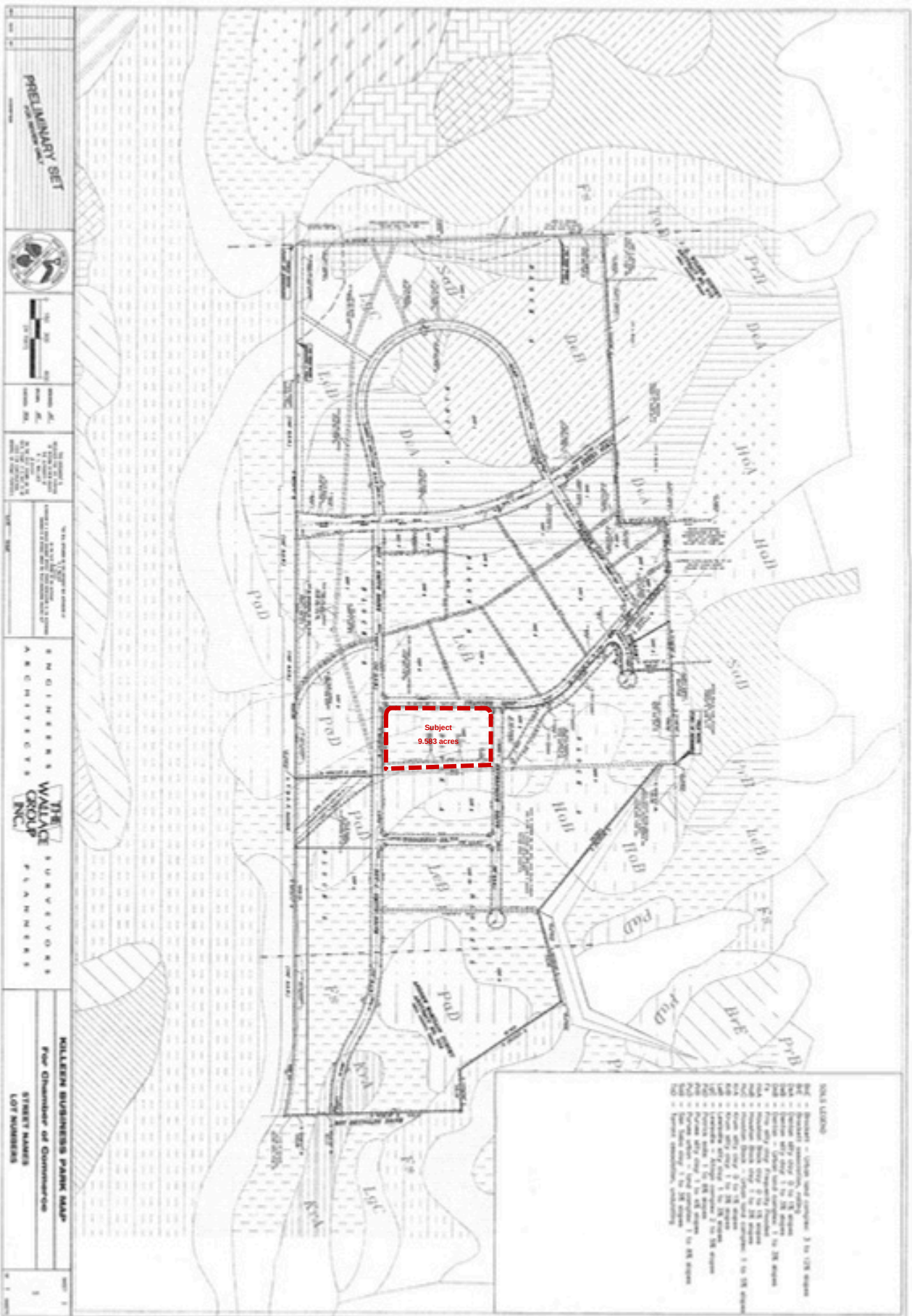

PRELIMINARY SET



THE WALLACE GROUP INC.  
 ENGINEERS ARCHITECTS PLANNERS

THE WALLACE GROUP INC.  
 ENGINEERS ARCHITECTS PLANNERS

MILLER BUSINESS PARK MAP  
 Four Chambers of Commerce  
 STREET NAMES  
 LOT NUMBERS

Subject  
 9.983 acres

- NOTES:**
1. - Show and describe 1 to 128 acres
  2. - Show and describe 1 to 25 acres
  3. - Show and describe 1 to 10 acres
  4. - Show and describe 1 to 5 acres
  5. - Show and describe 1 to 2.5 acres
  6. - Show and describe 1 to 1.25 acres
  7. - Show and describe 1 to .625 acres
  8. - Show and describe 1 to .3125 acres
  9. - Show and describe 1 to .15625 acres
  10. - Show and describe 1 to .078125 acres
  11. - Show and describe 1 to .0390625 acres
  12. - Show and describe 1 to .01953125 acres
  13. - Show and describe 1 to .009765625 acres
  14. - Show and describe 1 to .0048828125 acres
  15. - Show and describe 1 to .00244140625 acres
  16. - Show and describe 1 to .001220703125 acres
  17. - Show and describe 1 to .0006103515625 acres
  18. - Show and describe 1 to .00030517578125 acres
  19. - Show and describe 1 to .000152587890625 acres
  20. - Show and describe 1 to .0000762939453125 acres
  21. - Show and describe 1 to .00003814697265625 acres
  22. - Show and describe 1 to .000019073486328125 acres
  23. - Show and describe 1 to .0000095367431640625 acres
  24. - Show and describe 1 to .00000476837158203125 acres
  25. - Show and describe 1 to .000002384185791015625 acres
  26. - Show and describe 1 to .0000011920928955078125 acres
  27. - Show and describe 1 to .00000059604644775390625 acres
  28. - Show and describe 1 to .000000298023223876953125 acres
  29. - Show and describe 1 to .0000001490116119384765625 acres
  30. - Show and describe 1 to .00000007450580596923828125 acres
  31. - Show and describe 1 to .000000037252902984619140625 acres
  32. - Show and describe 1 to .0000000186264514923095703125 acres
  33. - Show and describe 1 to .00000000931322574615478515625 acres
  34. - Show and describe 1 to .000000004656612873077392578125 acres
  35. - Show and describe 1 to .0000000023283064365386962890625 acres
  36. - Show and describe 1 to .00000000116415321826934814453125 acres
  37. - Show and describe 1 to .000000000582076609134674071765625 acres
  38. - Show and describe 1 to .0000000002910383045673370358828125 acres
  39. - Show and describe 1 to .00000000014551915228366851794140625 acres
  40. - Show and describe 1 to .000000000072759576141834258970703125 acres
  41. - Show and describe 1 to .0000000000363797880709171294853515625 acres
  42. - Show and describe 1 to .000000000018189894035458564742678125 acres
  43. - Show and describe 1 to .0000000000090949470177292823713390625 acres
  44. - Show and describe 1 to .000000000004547473508864118716678125 acres
  45. - Show and describe 1 to .0000000000022737367544320593839390625 acres
  46. - Show and describe 1 to .00000000000113686837721602969196953125 acres
  47. - Show and describe 1 to .000000000000568434188608014845984765625 acres
  48. - Show and describe 1 to .0000000000002842170943040074229923828125 acres
  49. - Show and describe 1 to .00000000000014210854715200371149619140625 acres
  50. - Show and describe 1 to .0000000000000710542735760018598070703125 acres
  51. - Show and describe 1 to .00000000000003552713678800092990353515625 acres
  52. - Show and describe 1 to .0000000000000177635683940004649517678125 acres
  53. - Show and describe 1 to .00000000000000888178419700023247588390625 acres
  54. - Show and describe 1 to .000000000000004440892098500116237941953125 acres
  55. - Show and describe 1 to .0000000000000022204460492500581189709765625 acres
  56. - Show and describe 1 to .0000000000000011102230246250290594853828125 acres
  57. - Show and describe 1 to .00000000000000055511151231251452974269140625 acres
  58. - Show and describe 1 to .00000000000000027755575615625726487134515625 acres
  59. - Show and describe 1 to .00000000000000013877787807812863243569238125 acres
  60. - Show and describe 1 to .00000000000000006938893903906431621784619140625 acres
  61. - Show and describe 1 to .000000000000000034694469519532158109430703125 acres
  62. - Show and describe 1 to .000000000000000017347234759766079054715625 acres
  63. - Show and describe 1 to .0000000000000000086736173798830395273578125 acres
  64. - Show and describe 1 to .00000000000000000433680868994151976369140625 acres
  65. - Show and describe 1 to .000000000000000002168404344970759881834515625 acres
  66. - Show and describe 1 to .000000000000000001084202172485379940917678125 acres
  67. - Show and describe 1 to .0000000000000000005421010862426899704588390625 acres
  68. - Show and describe 1 to .00000000000000000027105054312134498522941953125 acres
  69. - Show and describe 1 to .000000000000000000135525271560672492617238125 acres
  70. - Show and describe 1 to .000000000000000000067762635780336246308619140625 acres
  71. - Show and describe 1 to .00000000000000000003388131789016812315430703125 acres
  72. - Show and describe 1 to .00000000000000000001694065894508406157715625 acres
  73. - Show and describe 1 to .00000000000000000000847032947254203088878125 acres
  74. - Show and describe 1 to .000000000000000000004235164736271015444390625 acres
  75. - Show and describe 1 to .0000000000000000000021175823681355077221953125 acres
  76. - Show and describe 1 to .00000000000000000000105879118406775361109765625 acres
  77. - Show and describe 1 to .000000000000000000000529395592033876805488390625 acres
  78. - Show and describe 1 to .0000000000000000000002646977960169384027421953125 acres
  79. - Show and describe 1 to .0000000000000000000001323488980084692013715625 acres
  80. - Show and describe 1 to .0000000000000000000000661744490042346006878125 acres
  81. - Show and describe 1 to .00000000000000000000003308722450211730034390625 acres
  82. - Show and describe 1 to .000000000000000000000016543612251058650171953125 acres
  83. - Show and describe 1 to .0000000000000000000000082718061255293250859765625 acres
  84. - Show and describe 1 to .000000000000000000000004135903062764662542988390625 acres
  85. - Show and describe 1 to .00000000000000000000000206795153138233127444390625 acres
  86. - Show and describe 1 to .000000000000000000000001033975765691661137221953125 acres
  87. - Show and describe 1 to .000000000000000000000000516987882845830686109765625 acres
  88. - Show and describe 1 to .000000000000000000000000258493941422915343088390625 acres
  89. - Show and describe 1 to .000000000000000000000000129246970711457671644390625 acres
  90. - Show and describe 1 to .0000000000000000000000000646234853557288358221953125 acres
  91. - Show and describe 1 to .00000000000000000000000003231174267786444176109765625 acres
  92. - Show and describe 1 to .000000000000000000000000016155871338932220805488390625 acres
  93. - Show and describe 1 to .0000000000000000000000000080779356694661104027421953125 acres
  94. - Show and describe 1 to .0000000000000000000000000040389678347330552013715625 acres
  95. - Show and describe 1 to .0000000000000000000000000020194839173665276006878125 acres
  96. - Show and describe 1 to .00000000000000000000000000100974195868326380034390625 acres
  97. - Show and describe 1 to .000000000000000000000000000504870979341631900171953125 acres
  98. - Show and describe 1 to .0000000000000000000000000002524354896708159500859765625 acres
  99. - Show and describe 1 to .0000000000000000000000000001262177448354079750042988390625 acres
  100. - Show and describe 1 to .00000000000000000000000000006310887241770398750021444390625 acres