

Building Sketch

Borrower	Laura Smith		
Property Address	28503 E 286th Ter		
City	Garden City	County Cass	State MO Zip Code 64747
Lender/Client	Community First Bank		

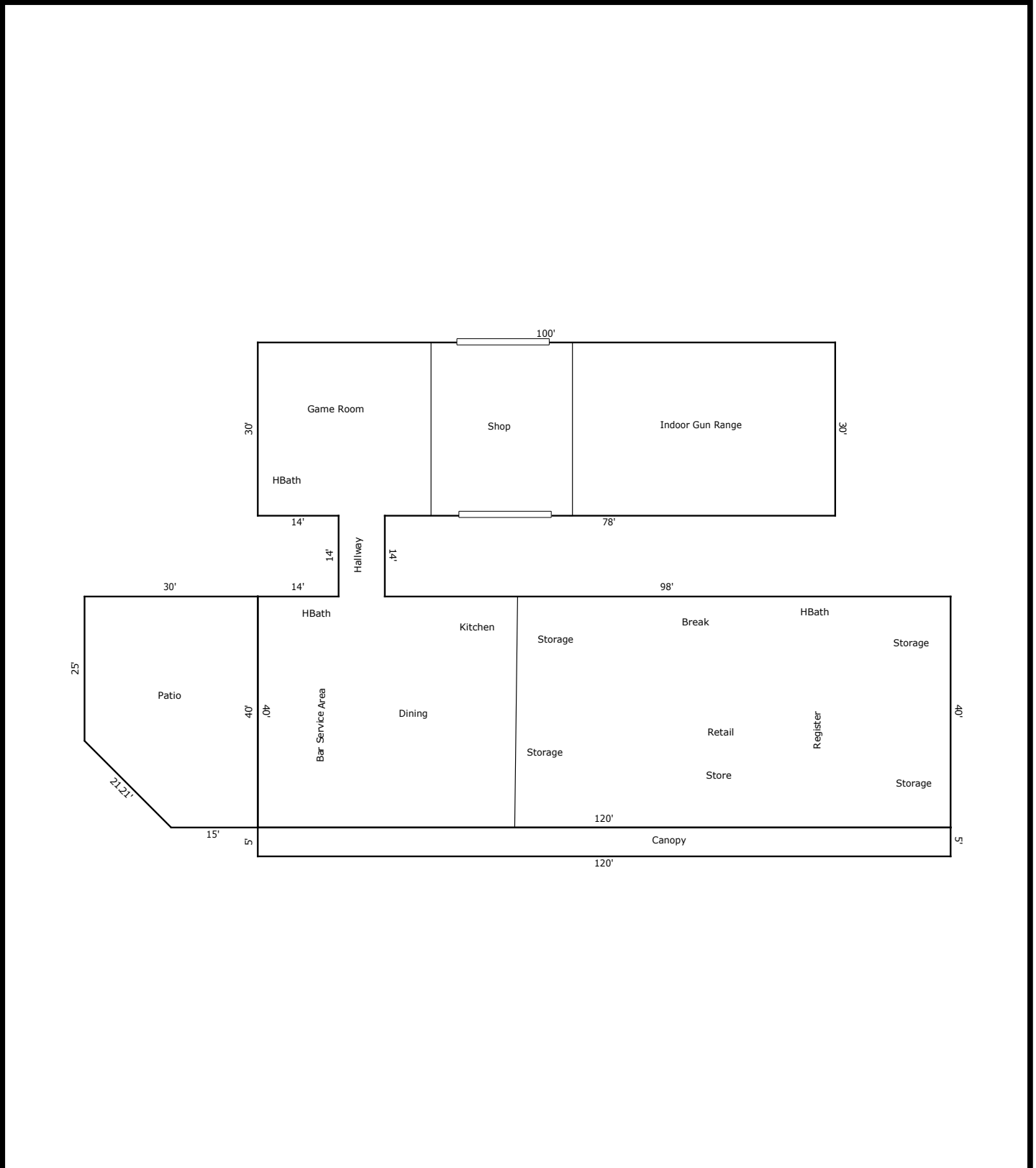

Area Calculations Summary

Living Area	Calculation Details		
First Floor	7912 Sq ft	120 × 40	= 4800
		100 × 30	= 3000
		14 × 8	= 112
Total Living Area (Rounded):	7912 Sq ft		
Non-living Area			
Concrete Patio	1087.5 Sq ft	30 × 25	= 750
		15 × 15	= 225
		0.5 × 15 × 15	= 112.5
Open Porch	600 Sq ft	5 × 120	= 600