1805 IRVING PARK ROAD #STOREFRONT

3D TOUR: real.vision/1805-irving-park-road-storefront

CHICAGO, ILLINOIS 60613

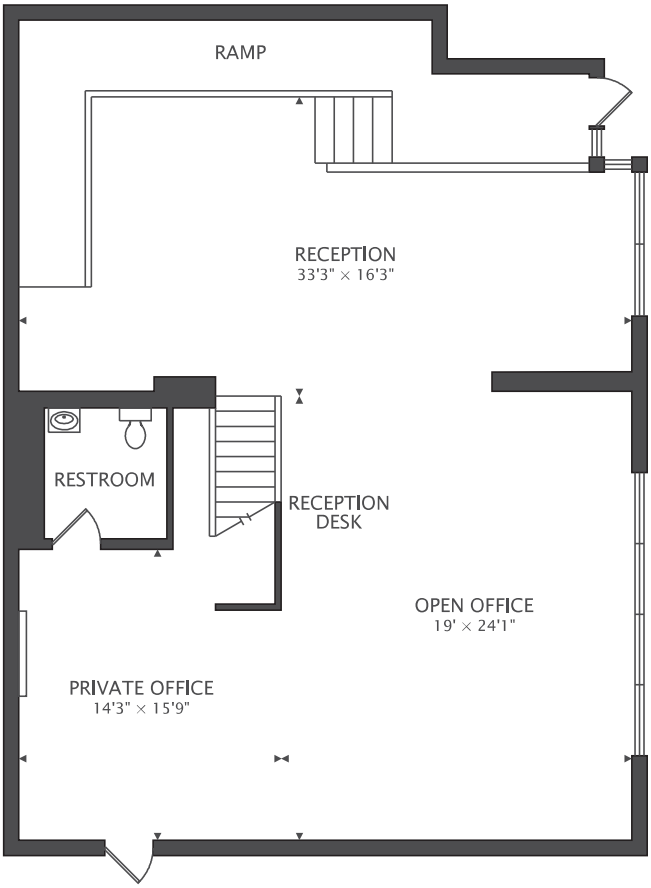

MAIN
1533 sq ft

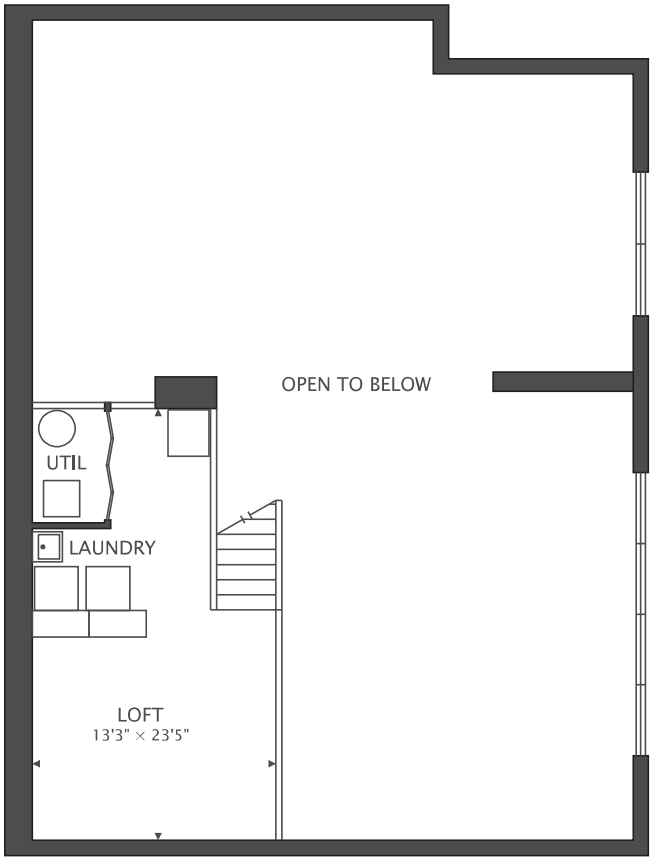

LOFT
305 sq ft

TOTAL
1838 sq ft

REAL VISION
real.vision

0 12 ft

CAPTURED ON: 31 JUL 2026

DIMENSIONS, AREAS, LAYOUTS AND DETAILS ARE APPROXIMATE AND SHOULD BE CONSIDERED ILLUSTRATIVE ONLY.

@properties | CHRISTIE'S INTERNATIONAL REAL ESTATE
Kim Martorano
D: 312.520.2346
KimMartorano@atproperties.com