

**A SURVEY OF 2 TRACTS OF LAND
IN SECTION 9, T.9S.,R.14E., N.M.P.M., CAPITAN, N.M.**

N.M. STATE ROAD 380 (FIRST STREET)

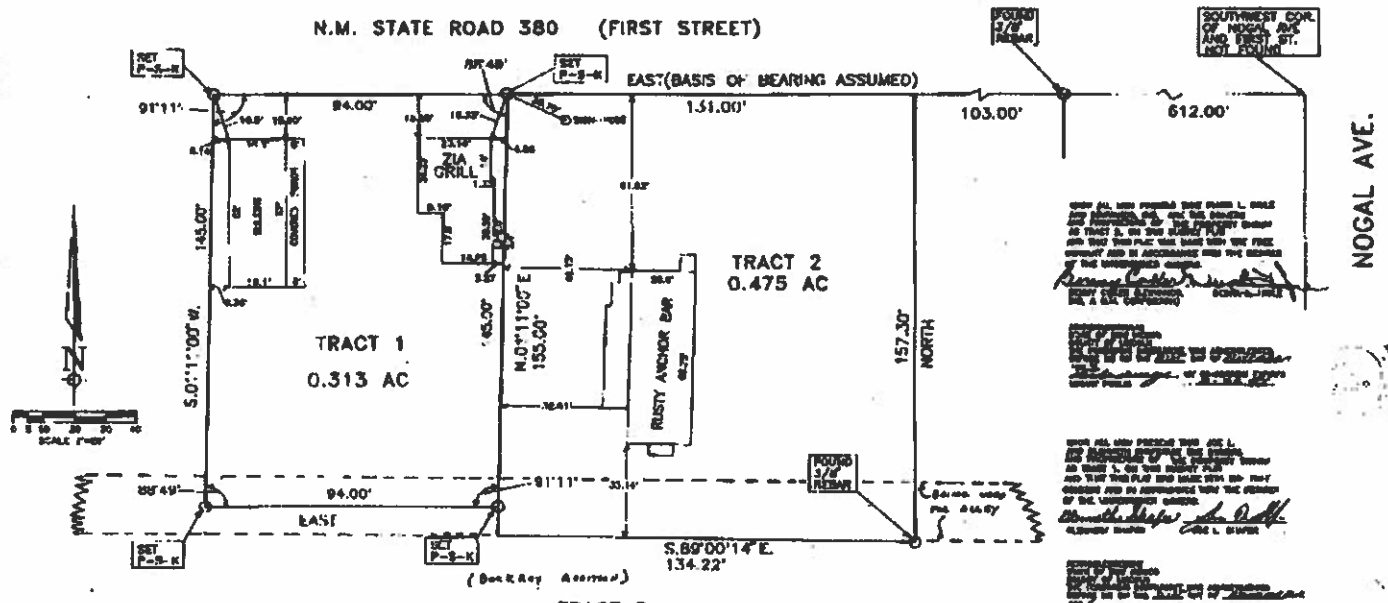

TRACT 1
A TRACT OF LAND IN THE NE 1/4 OF SECTION 9, T.9S., R.14E., N.M.P.M., WITHIN THE VILLAGE OF CAPITAN, LINCOLN COUNTY, NEW MEXICO, MORE PARTICULARLY DESCRIBED AS FOLLOWS AND AS SHOWN ON THIS SURVEY PLAN, SAID PLAT HEREIN MADE A PART OF THIS DESCRIPTION:
BEGINNING AT THE SOUTHWEST CORNER OF THIS TRACT, FROM WHICH THE SOUTHWEST CORNER OF FIRST STREET AND NOGAL AVENUE BEARS EAST 84.00 FEET,
THENCE WEST 84.00 FEET, TO THE NORTHWEST CORNER OF THIS TRACT, THENCE S.0°11'00\"/>

TRACT 2
A TRACT OF LAND IN THE NE 1/4 OF SECTION 9, T.9S., R.14E., N.M.P.M., WITHIN THE VILLAGE OF CAPITAN, LINCOLN COUNTY, NEW MEXICO, MORE PARTICULARLY DESCRIBED AS FOLLOWS AND AS SHOWN ON THIS SURVEY PLAN, SAID PLAT HEREIN MADE A PART OF THIS DESCRIPTION:
BEGINNING AT THE NORTHWEST CORNER OF THIS TRACT, FROM WHICH THE SOUTHWEST CORNER OF FIRST STREET AND NOGAL AVENUE BEARS EAST 84.00 FEET,
THENCE S.89°00'14\"/>

NOTE THIS SURVEY IS BASED ON CORNERS FOUND IN PLACE AND TIES TO BUILDINGS FROM SURVEY DONE ON THIS PROPERTY O.T. COLLIN, L.S.-N.M. 48; TRACT 1 DONE IN 5-3-1978 AS JOB 79572 AND TRACT 2 DONE IN 5-12-1978 AS JOB 78347.

BEFORE ME, the undersigned authority, on this day personally appeared _____, known to me to be the person whose name is subscribed to the foregoing petition, and acknowledged to me the contents of the same.

NOTARY PUBLIC

THIS PLAN WAS FILED FOR RECORD IN THE OFFICE OF THE COUNTY CLERK AND REGISTER OF DEEDS OF LINCOLN COUNTY, NEW MEXICO, ON _____, 1978.

BY _____

DATE: 10/19/78

HULLDSD LAND SURVEYING COMPANY	
PROFESSIONAL SURVEYOR	NO. 12345
STATE OF NEW MEXICO	EXPIRES 12-31-1980
DATE	11-12-1978
PLAT NUMBER	10-217
BY	W. A. HULL
CHECKED BY	W. A. HULL

W. A. HULL
EPALS, N.M. 24

