

HERRINGTON
REALTY, INC.

Herringtonrealtyal.com
251-510-2277

Former Hardee's | Vacant Retail Building

\$950,000 | 3,440 SF

3715 Moffett Road, Mobile, AL 36618



Disclaimer

Although Herrington Realty, Inc. has obtained information in this Offering Memorandum and any attachments to this Offering Memorandum regarding the property from sources it believes to be reliable, and believes the information to be correct, no representations or warranties, expressed or implied, are made as to the accuracy of such information. Any information referencing measurements or age are approximate only. The recipient bears the sole responsibility for the verification of the accuracy of any information in this document or attachments and bears all the risk of such inaccuracies. Herrington Realty, Inc. shall have no liability or responsibility to any party for any loss or damage arising from the reliance by any party on the information in this Offering Memorandum or any attachments.

Investment Sales Contacts

Colby Herrington
(251) 490-6996
Colby@herringtonrealty.net



PROPERTY OVERVIEW

- Asking Price: \$950,000
- Building Size: 3,440 SF
- Lot Size: 1.08 +/- Acres
- Year Built: 1984 | Renovated: 2020
- Zoning: B-2 (General Business)
- Former Hardee's QSR — Vacant
- Drive-Thru Capable
- Signalized Intersection
- ±22,000 VPD on Moffett Road
- Close Proximity to I-65
- Mobile, AL 36618

Herrington Realty is pleased to present an exclusive opportunity to purchase a vacant former Hardee's quick-service restaurant building strategically located along Moffett Road (US-45) in Mobile, Alabama.

This freestanding 3,440 SF building sits on 1.08 acres with an oversized parking lot, drive-thru lane, and prominent signage visibility on one of Mobile's busiest commercial corridors. The property was renovated in 2020 and is well-suited for a wide range of retail, restaurant, or service-oriented uses.

Located just minutes from I-65, the site benefits from strong daily traffic counts



Property Photos



±22,000 VPD | Moffett Road (US-45)

HERRINGTON
REALTY, INC.
Herringtonrealtysal.com
251-510-2277

Property Photos

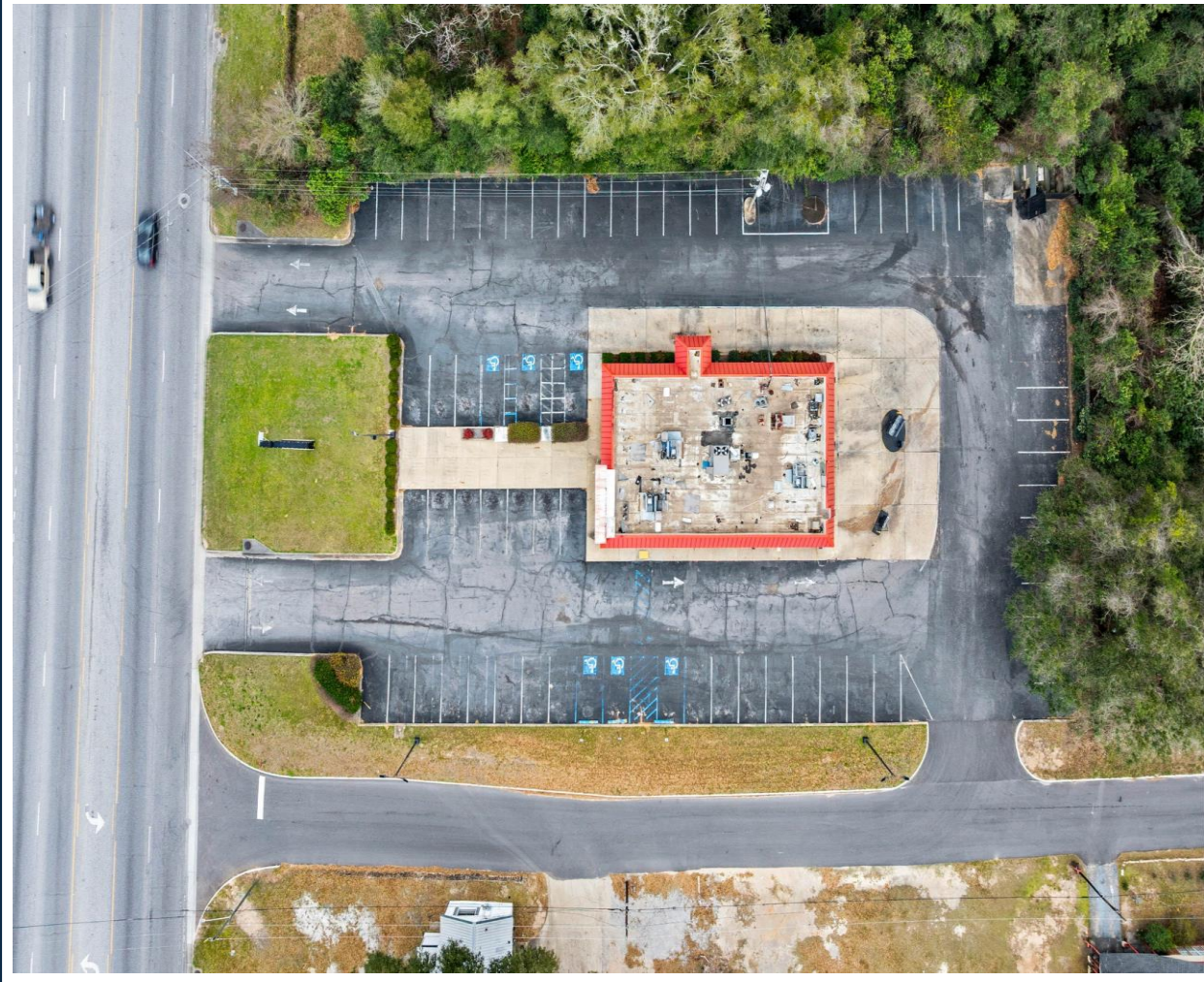

3,440 SF | 1.08 Acres | Drive-Thru | Renovated 2020 | \$950,000

HERRINGTON
REALTY, INC.
Herringtonrealtysal.com
251-510-2277

Property Details



Property Address	3715 Moffett Road, Mobile, AL 36618
Asking Price	\$950,000
Building Size	3,440 SF
Lot Size	1.08 +/- Acres
Year Built	1984 (Renovated 2020)
Zoning	B-2 General Business
Stories	1 Story
Building Class	Class C Retail
Occupancy	Vacant — Former Hardee's QSR
Drive-Thru	Yes — Drive-Thru Lane
Traffic (Moffett Rd)	±22,000 VPD
County	Mobile County, Alabama

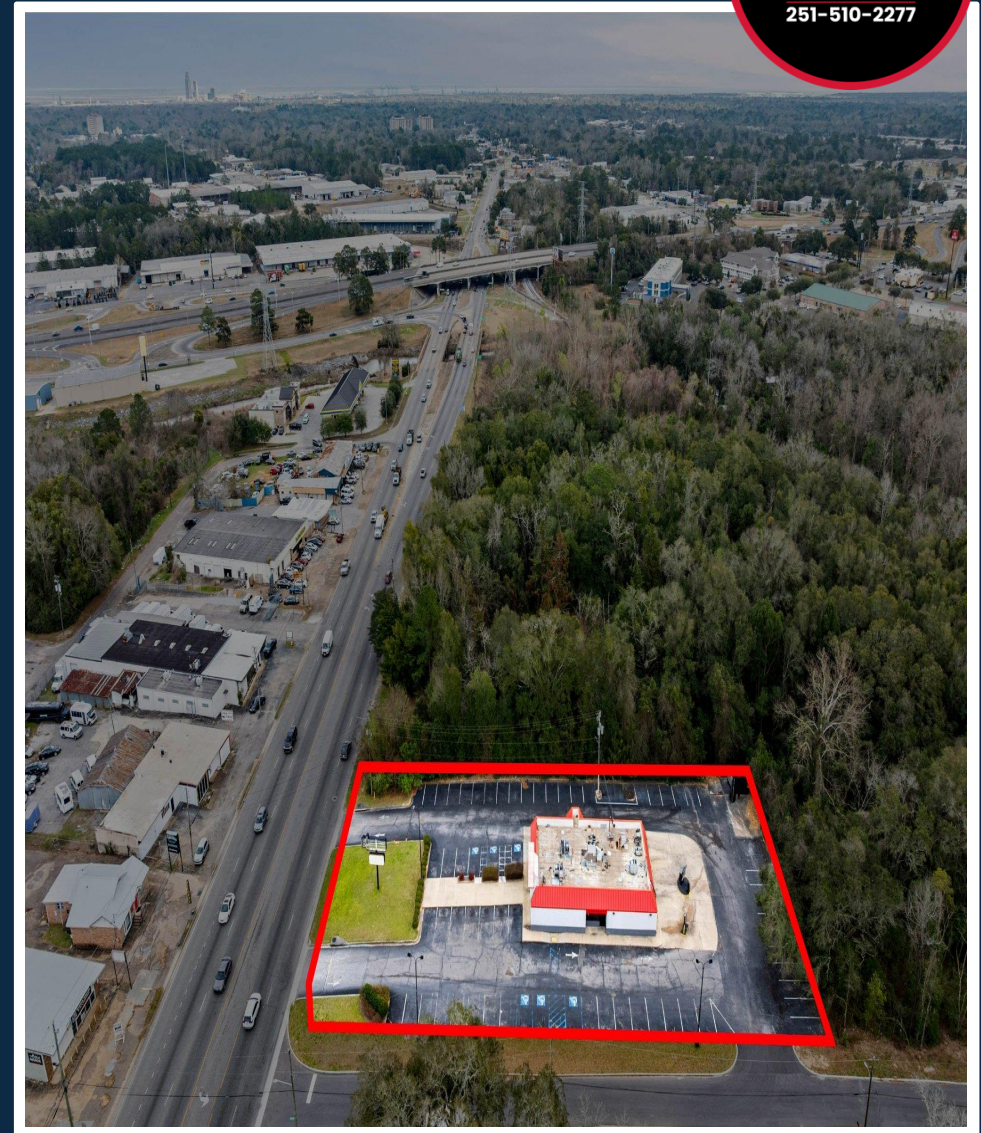

Property Location

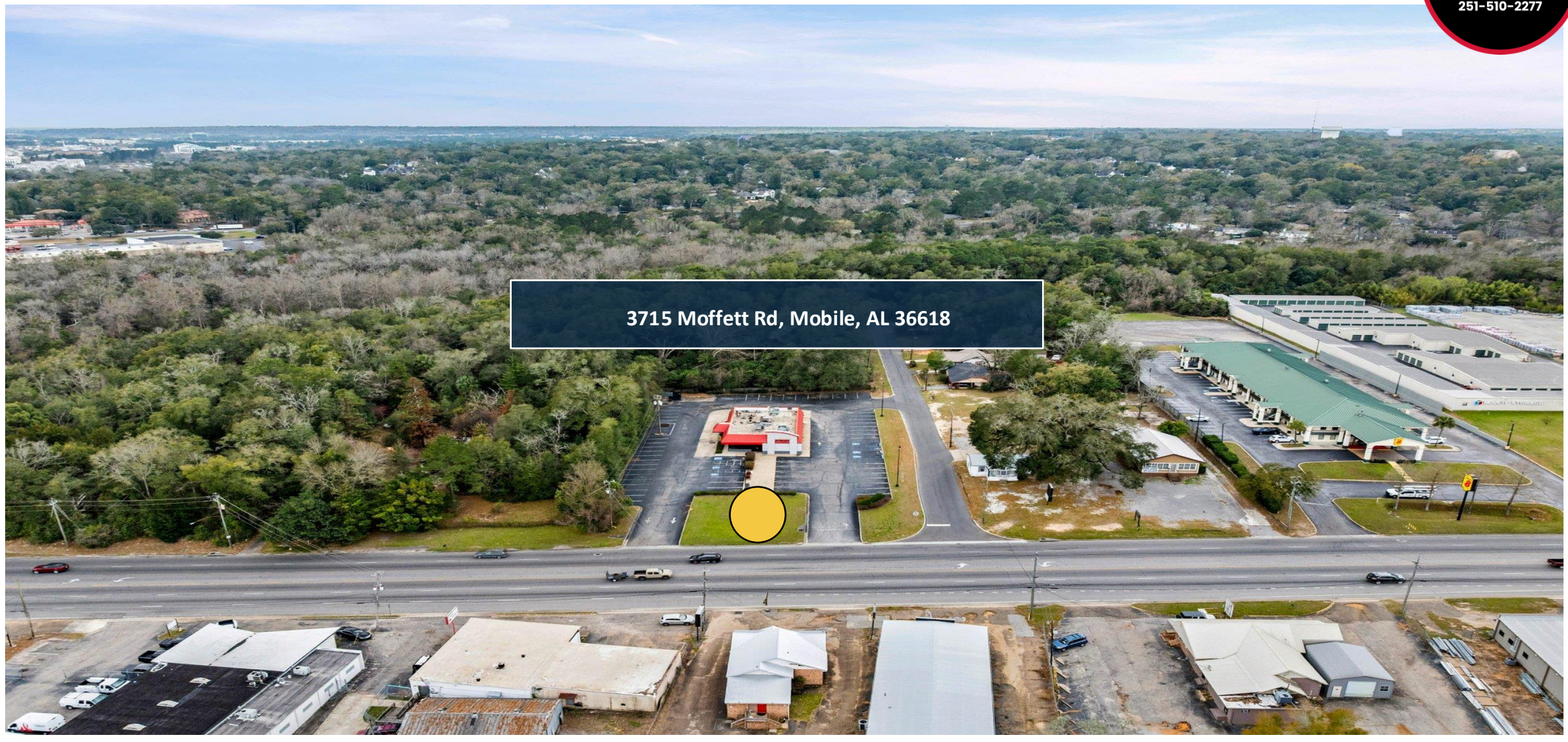

3715 Moffett Rd, Mobile, AL 36618