

# WALL TYPES

UNLESS OTHERWISE INDICATED ALL TENANT WALLS SHALL BE 3-5/8" METAL STUDS, 16" OC. FRAMED TO THE UNDERSIDE OF TRUSSES (10'-0"), W/ 1 LAYER OF 5/8" GYP BOARD AT EACH SIDE. GYP BOARD TO BE INSTALLED TO 6" ABOVE CEILING. 3-1/2" BATT. INSULATION AT ALL INTERIOR WALLS W/ 24" BLANKET AT CEILING AT BOTH SIDES OF WALL.

EXISTING WALLS  
 NEW WALLS

# PLAN KEY NOTES

- 1 BACK TO BACK PLUMBING WALL TO BE 6" STUDS.
- 2 ALIGN NEW WALL FLUSH W/ DOOR JAMB.
- 3 PASS THRU WINDOW W/ SLIDING GLASS DOORS & ALUM. TRACKS REFER TO: 2/A6.1
- 4 NEW H.C. TOILET AND LAVATORY. PROVIDE SS GRAB BARS AND ACCESSORIES PER ENLARGED PLAN 2/A3.1
- SEE RISER DIAGRAM 1/A3.1
- 5 PASS THRU WINDOW, REFER TO: 2/A6.1. (SIMILAR)
- 6 GYPSUM BOARD BULKHEAD @ 1'-2" AFF.
- 7 SINK W/ GOOSE NECK FAUCET AND EMERGENCY EYE WASH ATTACHMENT +/- SEE RISER DIAGRAM 1/A3.1
- 8 PROVIDE 4' X 8' PLYWOOD BACKBOARD FOR TELEPHONE (PAINT).
- 9 PROVIDE 4" X 48" MAPLE COAT RACK/ MOUNTED @ 45" AFF.

# CASEWORK LEGEND

- CM0 48" WIDE PL PASS THRU WINDOW SHELF, REFER TO 2/A6.1
- CM1 PL COUNTERTOP, 24" DEEP, INSTALLED AT 29" AFF, W/ 2 (TWO) PL PEDESTAL CABINETS (15" WIDE) W/ 2 PENCIL DRAWERS & 1 FILE DRAWER EACH
- CM2 36" WIDE PASS THRU WINDOW SHELF, REFER TO 2/A6.1
- CM3 TYPICAL EXAM ROOM DESKTOP AND 36" WALL CABINET, PROVIDE GROMMET.
- CM4 TYPICAL EXAM ROOM DESKTOP AND 36" WALL CABINET.
- CM5 PL COUNTERTOP, 24" DEEP, INSTALLED @ 29" A.F.F. w/ SINK & LOWER 36" CABINET UNIT
- CM6 BUILDING STANDARD CLOSET ROD AND SHELF.
- CM7 PL COUNTERTOP, 24" DEEP, INSTALLED @ 29" A.F.F. W/ UPPER & LOWER CABINET UNITS
- CM8 PL COUNTERTOP, 24" DEEP, INSTALLED @ 29" A.F.F. W/ UPPER & LOWER CABINET UNITS

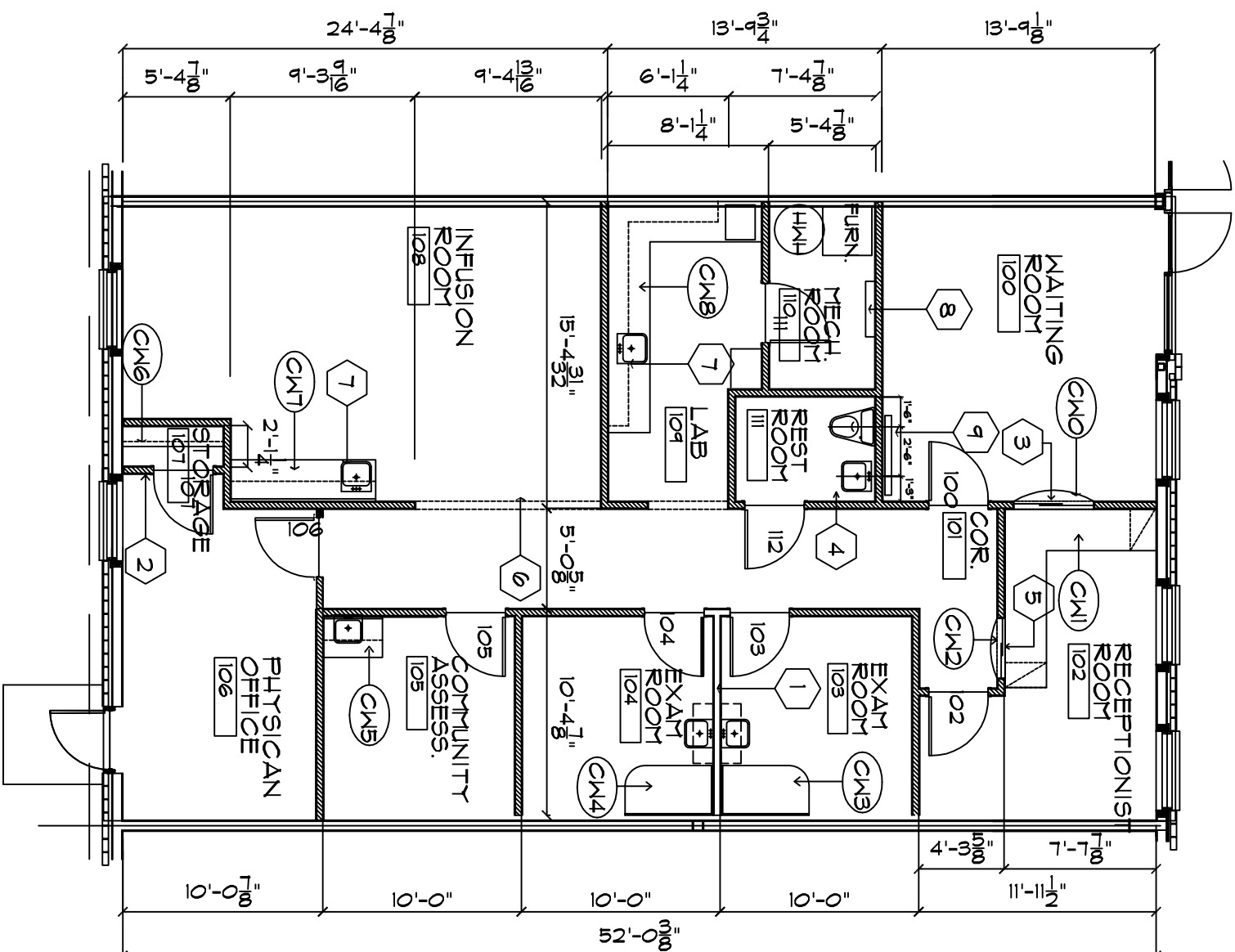

# FLOOR PLAN

SCALE: 1/8" = 1'-0"

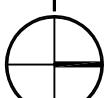

**HEMATOLOGY & ONCOLOGY**  
 130 MIAMI MEDICAL PLAZA  
 WESTAR DEVELOPMENT  
 PERU, INDIANA 46970

FLOOR PLAN

HEMPU01D  
 21 DEC 00

SHEET NO.

AI.1

**BRENNER DESIGN**  
 Innovative Architecture & Interior Design

108 East Market Street  
 Indianapolis, IN 46204

317.262.1220 tel  
 317.262.1260 fax  
 www.brennerdesign.com