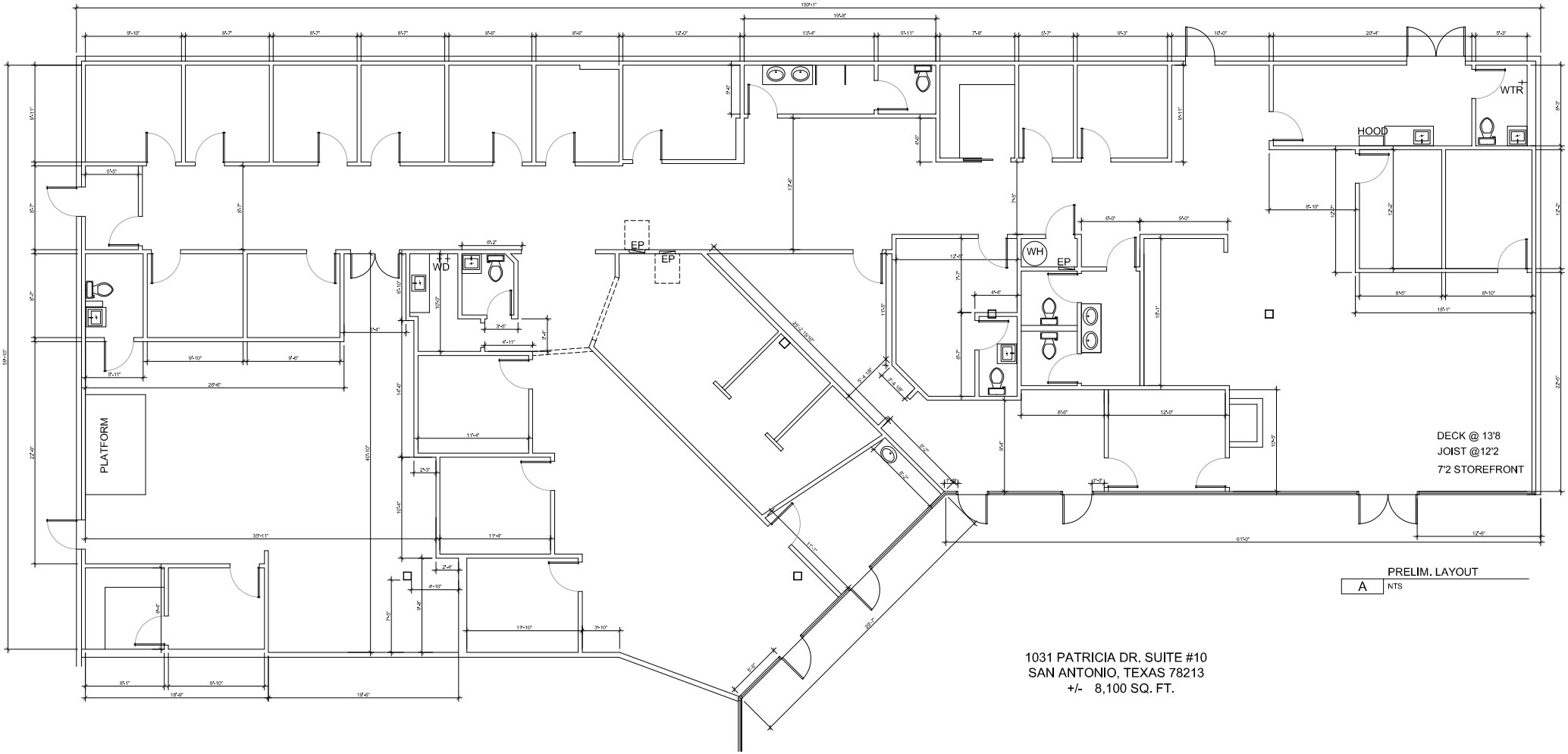

PRELIM. LAYOUT

A NTS

1031 PATRICIA DR. SUITE #10
SAN ANTONIO, TEXAS 78213
+/- 8,100 SQ. FT.