

PARADISE CAY

DRAWING ABBREVIATIONS

A	AC DR AC A/E AFF ALT ALUM APPROX ARCH ACOUS PNL	AIR CONDITIONING ARCHITECT / ENGINEER ABOVE FINISHED FLOOR AIR HANDLING UNIT ALTERNATE ALUMINUM APPROXIMATE ARCHITECTURE ARCHITECTURAL ACOUSTICAL PANEL	N	N NA NO NRC NTS	NORTH NOT APPLICABLE NOT IN CONTRACT NUMBER NOISE REDUCTION COEFFICIENT NOT TO SCALE
B	BLDG BLK BLKG BOT BUR	BUILDING BLOCK BLOCKING BOTTOM BUILT-UP ROOF	O	OA OC OD	OVER ALL ON CENTER OUTSIDE DIAMETER / OUTSIDE DIMENSION
C	CC, C/C C/J C/L C/LG C/LG HT C/M COL CONC CONT CPT	CENTER TO CENTER CONSTRUCTION JOINT CAST IN PLACE CONTROL JOINT CEILING CEILING HEIGHT CONCRETE MASONRY UNIT COLUMN CONCRETE CONTINUOUS CARPET	P	PL PLAM PLAS PLYWD PNL PR PRFAB PREFIN PRELIM PREP PT FTD	PLATE PLASTIC LAMINATE PLASTER PLYWOOD PANEL PAIR PREFABRICATED PREFINISHED PRELIMINARY PREPARATION PRESERVATIVE TREATED PAINTED
D	DET DIA DIM DJ DN DR DS DWG	DETAIL DRAWING DIAMETER DOWN DEFLECTION JOINT DOWN DOOR DOWN SPOUT DRAWING	Q	QT	QUARRY TILE
E	EA EL ELEC ELEV EQ EWC EXIST EXP JT EXT	EAST EACH ELEVATION ELECTRICAL ELEVATOR EQUIPMENT EQUILIBRIUM WATER COOLER EXISTING EXPANSION JOINT EXTERIOR	R	R RD REF REFL REIN REQD RM ROOF ROUGH OPENING	RISER OR RADIUS ROOF DRAIN REFER OR REFERENCE REFLECTED REINFORCED REINFORCING REQUIRED ROOM
F	FD FDC FDV FEC FHC FIN FIN FL FIN GR FLR FLUOR FMC FOS FRPF FT FTG FWC	FLOOR DRAIN FIRE DEPARTMENT CONNECTION FIRE DEPARTMENT VALVE FIRE EXTINGUISHER CABINET FIRE HOSE CABINET FINISH FINISH FLOOR FINISH GRADE FLOOR FLUORESCENT FACE OF CONCRETE FACE OF MASONRY FACE OF STUD FIREPROOFING FOOT FOOTING FABRIC WALL COVERING	S	S SC SCHED SECT SHT SMBR SPEC SQ FT SST STA STC STD STL STRUCT SUSP SYM SYMM	SOUTH SOLID CORE SCHEDULE SECTION SHEET SIMILAR SPECIFICATION SQUARE FOOT STAINLESS STEEL STATION STANDARD STRUCTURAL SUSPENDED SYMBOL SYMMETRICAL
G	GA GALV GL GR GYP GYP BD GYP PLAS	GAUGE GALVANIZED GLASS GRADE GYPSUM GYPSUM BOARD GYPSUM PLASTER	T	T T&G TEL TF TFE THK TYP TS TSL TST TW TYP	TREAD TONGS AND GROOVE TELEPHONE TOP OF FOOTING TOP OF FINISH FLOOR THICK TOP OF JOINT TUBE STEEL TOP OF SLAB TOP OF STEEL TOP OF WALL TYPICAL
H	HC HM HMD HMF HWAC	HOLLOW CORE HEIGHT HOLLOW METAL HOLLOW METAL DOOR HOLLOW METAL FRAME HEATING, VENTILATION, AIR CONDITIONING	U	UNFIN UNP UPS	UNFINISHED UNLESS OTHERWISE NOTED UNINTERRUPTIBLE POWER SUPPLY
I	ID INSUL INTR	INSIDE DIAMETER INSULATION INTERIOR	V	V VCT VERT VVC	VINYL COMPOSITION TILE OR VITRIFIED CLAY TILE VERTICAL VINYL WALL COVERING
J	JAN JST JT	JANITOR JOIST JOINT	W	W WO WC WD WOW WF WI WWF	WEST WITH WITHOUT WATER CLOSET WOOD OR WIDTH WINDOW WIDE FLANGE WROUGHT IRON WORK POINT WELDED WIRE FABRIC
L	LAV LTWT	LAVATORY LIGHT WEIGHT	X		
M	MAINT MAS MAX MECH MEZZ MFG MFR MIN MISC MO MULL	MAINTENANCE MASONRY MAXIMUM MECHANICAL MEZZANINE MANUFACTURING MANUFACTURER MINIMUM MISCELLANEOUS MASONRY OPENING MULLION			

SYMBOL LEGEND

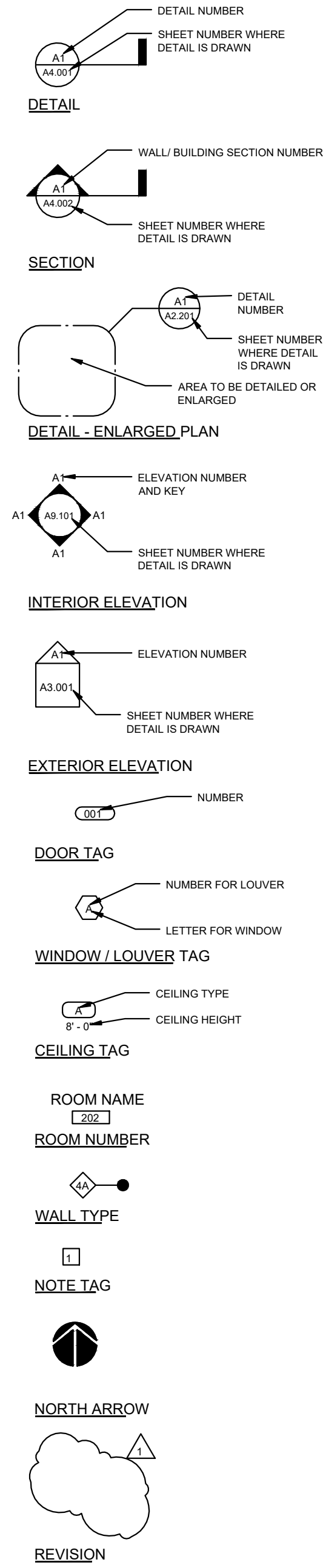

DIMENSIONING CONVENTIONS

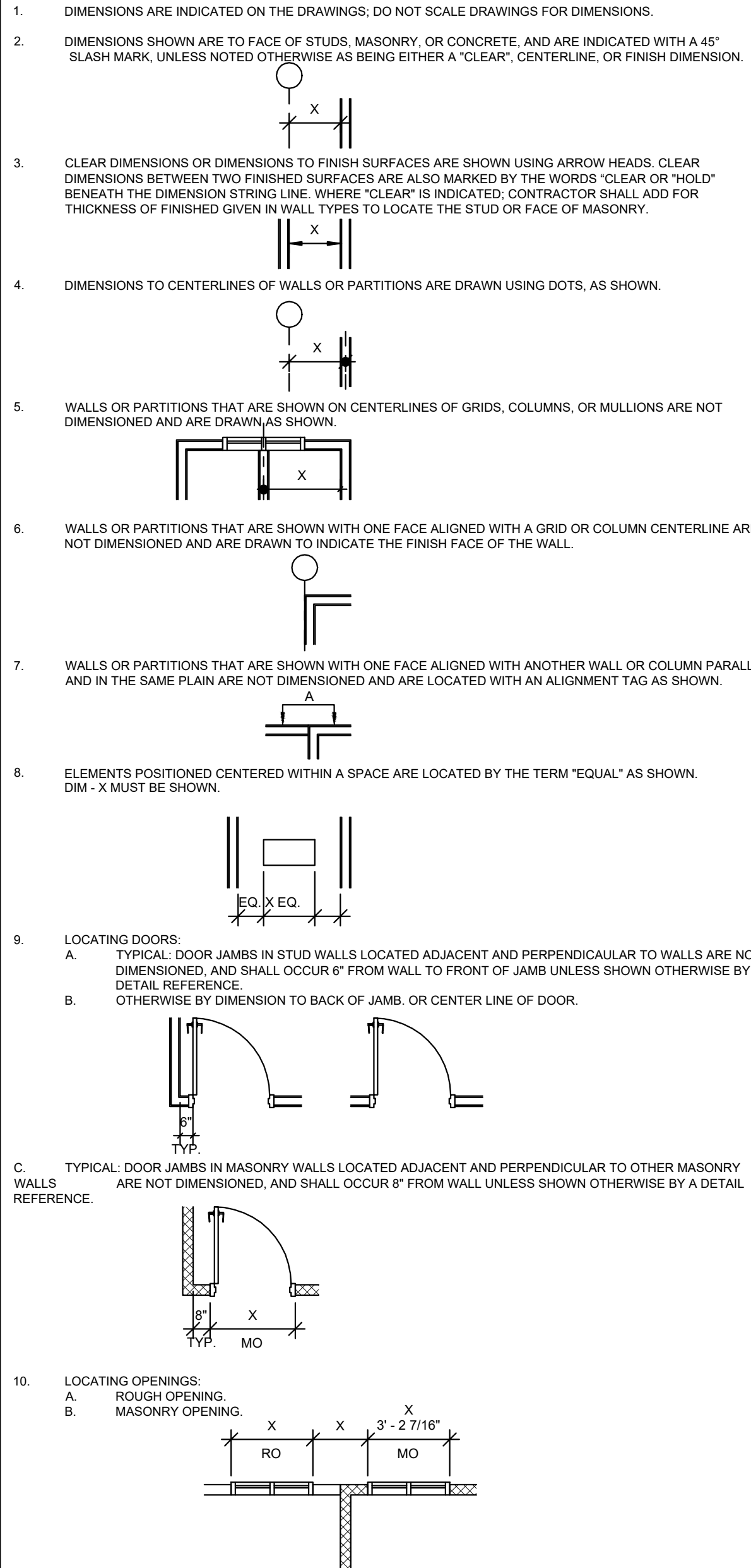

WALL LEGEND

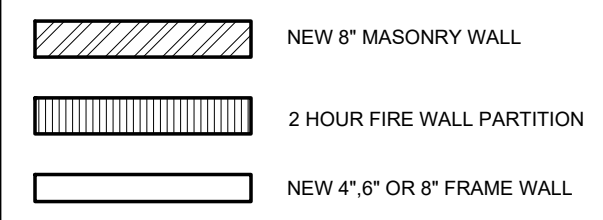

GENERAL NOTES

- GENERAL NOTES**
- NA
 - THE DESIGN AND DRAWINGS OF THIS PROJECT HAVE BEEN SPECIFICALLY PREPARED FOR THE USE AND CONSTRUCTION AT THE LOCATION SHOWN. REPRODUCTION FOR USE IN ANY OTHER SITE OR MANNER EXCEEDS THE INTENDED PURPOSE OF THESE DRAWINGS AND ACCOMPANYING SPECIFICATIONS AND IS PROHIBITED.
 - SITE SURVEY DISCLAIMER:**
ANY SURVEY IF PROVIDED HEREIN WAS PERFORMED BY A PROPERLY REGISTERED LICENSED SURVEYOR, AND IS INCLUDED AS PART OF THESE DOCUMENTS FOR GENERAL INFORMATION TO CONCERNED AND INVOLVED PARTIES. THE DESIGNER DOES NOT ACCEPT RESPONSIBILITY OR LIABILITIES FOR ERRORS, OMISSIONS, AND OVERSIGHTS CONTAINED WITHIN SUCH SURVEY.
 - CONTRACTOR SHALL VERIFY THE LOCATION OF ALL EXISTING UTILITIES BELOW GRADE AND RELATED SERVICE CONNECTION WITH THE RESPECTIVE UTILITY COMPANIES.
 - CONTRACTOR SHALL COORDINATE THE REMOVAL, ABANDONMENT, OR RELOCATION OF EXISTING UTILITIES SHOWN ON CONSULTANTS WORK WITH THE RESPECTIVE UTILITY COMPANIES.
 - CONTRACTOR SHALL PERFORM ALL WORK WITHIN PUBLIC RIGHTS OF WAY ACCORDING TO THE PLANS AND SPECIFICATIONS AND REQUIREMENTS BY THE CITY OR GOVERNING AUTHORITY, AND SHALL OBTAIN PERMITS FROM THE APPROPRIATE AGENCIES.
 - WHEN IT IS NECESSARY TO INTERRUPT AN EXISTING UTILITY SERVICE TO MAKE CORRECTIONS AND/OR A CONNECTION, A MINIMUM OF 48 HOURS ADVANCED NOTICE SHALL BE GIVEN TO THE OWNER. INTERRUPTIONS IN UTILITY SERVICES SHALL BE OF THE SHORTEST POSSIBLE DURATION FOR THE WORK REQUIRED AND SHALL BE APPROVED IN ADVANCE BY THE OWNER AND UTILITY COMPANY.
 - DAMAGES REQUIREMENT:**
IF THE EVENT A UTILITY IS INTERRUPTED WITHOUT THE REQUIRED 48 HOURS NOTICE, THEN THE CONTRACTOR SHALL BE FINANCIALLY LIABLE FOR ALL DAMAGES SUFFERED BY THE OWNER DUE TO THE UNAUTHORIZED INTERRUPTION. RECONNECTION SHALL BE MADE IMMEDIATELY.
 - CONSTRUCTION ACCESS PARKING, OFFICES AND EXTENT/SIZE OF STAGING AREA (S) SHALL BE COORDINATED WITH THE OWNER'S SITE PERSONNEL.
 - CONTRACTOR SHALL VERIFY ALL COLUMN COORDINATES AND CHECK THEM AGAINST THE DIMENSIONS SHOWN ON THE PLANS AND DETAILS. NOTIFY DESIGNER OF ANY DISCREPANCIES DISCOVERED DURING STAKING THE BUILDING LAYOUT.
 - CONTRACTOR SHALL PROVIDE A WEATHER-RESISTANT JOB-SITE POSTING BOARD TO RECEIVE DUPLICATE TREATMENT CERTIFICATES AS EACH REQUIRED PROTECTIVE TREATMENT IS COMPLETED, PROVIDING A COPY FOR THE PERSON THE PERMIT IS ISSUED TO AND ANOTHER COPY FOR THE BUILDING PERMIT FILES. THE TREATMENT CERTIFICATE SHALL PROVIDE THE PRODUCT USED, IDENTITY OF THE APPLICATOR, TIME AND DATE OF THE TREATMENT, SITE LOCATION, AREA TREATED, CHEMICAL USED, PERCENT CONCENTRATION AND NUMBER OF GALLONS USED TO ESTABLISH A VERIFIABLE RECORD OF PROTECTIVE TREATMENT. IF THE SOIL CHEMICAL BARRIER METHOD FOR TERMITE PREVENTION IS USED, FINAL EXTERIOR TREATMENT SHALL BE COMPLETED PRIOR TO FINAL BUILDING APPROVAL.
 - ALL MATERIAL, FINISH AND COLOR SELECTIONS SHALL BE APPROVED BY THE OWNER PRIOR TO INSTALLATION.
 - THE CONTRACTOR SHALL VERIFY THE SIZE, LOCATION, OPENINGS AND CHARACTERISTICS OF ALL WORK AND EQUIPMENT TO BE FURNISHED BY THE OWNER OR OTHERS WITH THE MANUFACTURER OF SUPPLIER BEFORE STARTING ANY CONSTRUCTION RELATED TO SAID WORK AND/OR EQUIPMENT.
 - REFER TO THE PROJECT CONTRACT (BY CONTRACTOR) FOR DETAILED MATERIAL DESCRIPTIONS AND WORKMANSHIP STANDARDS.
 - CONTRACTOR SHALL VERIFY AND COORDINATE ALL NEW AND EXISTING CONDITIONS AND DIMENSIONS AT THE JOB SITE FOR COMPARISON WITH THE DRAWINGS AND SPECIFICATIONS PRIOR TO BIDDING, START OF, AND DURING CONSTRUCTION. NOTIFY DESIGNER IN WRITING OF ANY DISCREPANCIES, INCONSISTENCIES OR OMISSIONS FOUND DURING BIDDING, OR UPON DISCOVERY FOR CLARIFICATION BEFORE COMMENCEMENT OR RESUMPTION OF WORK.
 - THE SPECIFICATIONS AND ALL CONSULTANT DRAWINGS SHALL BE CONSIDERED COMPLEMENTARY TO THE DESIGNER'S DRAWINGS. IT SHALL BE THE CONTRACTOR'S RESPONSIBILITY TO COORDINATE CONSULTANT PROVIDED INFORMATION WITH THE DESIGNER'S DRAWINGS BEFORE THE INSTALLATION OF ANY CONSULTANT'S WORK, AND TO BRING ANY DISCREPANCIES OR CONFLICTS TO THE ATTENTION OF THE DESIGNER IN WRITING FOR CLARIFICATION BEFORE COMMENCEMENT OR RESUMPTION OF WORK.
 - PIPE SLEEVES, FRAMED OPENINGS AND ANY MISCELLANEOUS OPENINGS NOT SHOWN ON THE DESIGN DRAWINGS, WHICH ARE REQUIRED BY THE CONSULTANT WORK SHALL BE SIZED AND INSTALLED AS DETAILED ON THE APPLICABLE STRUCTURAL, MECHANICAL, FIRE PROTECTION AND ELECTRICAL DRAWINGS. CONTRACTOR SHALL COORDINATE THE FINAL PLACEMENT LOCATIONS OF SUCH OPENINGS WITH THE DESIGNER PRIOR TO THEIR INSTALLATION.
 - CONTRACTOR SHALL RELY ON WRITTEN DIMENSIONS AS GIVEN AND SHALL FIELD VERIFY ALL DIMENSIONS PROVIDED IN THE COMPLETE DRAWING SET AND COORDINATE WITH ALL THE WORK BY ALL TRADES. THE CONTRACTOR SHALL NOTIFY THE DESIGNER IN WRITING FOR CLARIFICATIONS OF CONFLICTS DISCOVERED WITHIN THE DRAWINGS OR BETWEEN THE DESIGNER DRAWINGS AND ANY OTHER CONSULTANTS' DRAWINGS BEFORE COMMENCEMENT OR RESUMPTION OF WORK.
 - ALL EXTERIOR EXPOSED WORK SHALL BE INSTALLED IN WEATHERTIGHT MANNER. CAULK AND PROVIDE WEATHER BARRIER MATERIALS AS REQUIRED FOR WEATHERTIGHT CONDITIONS. ALL OCCUPIED SPACES SHALL RECEIVE AN INSULATION BARRIER THAT IS CONTINUOUS AT WALL, CEILING AND FLOOR SURFACES.
 - ATTACHMENTS FOR ALL EXTERIOR MATERIALS AND MATERIAL ASSEMBLIES SHALL BE MADE WITH STAINLESS STEEL FASTENERS AND SHALL BE APPROPRIATELY SIZED AND DESIGNED TO MEET REQUIREMENTS OF THE INTERNATIONAL BUILDING CODE FOR THE WIND AREAS SPECIFIED PER STRUCTURAL ENGINEER.
 - WHERE STUDS ARE INSTALLED DIRECTLY AGAINST AN EXTERIOR MASONRY WALL OR DISSIMILAR METALS AT EXTERIOR WALLS, INSTALL ISOLATION STRIPS BETWEEN STUDS AND THE EXTERIOR WALL.
 - ALL FLOOR PENETRATIONS SHALL BE LOCATED WITHIN THE CAVITY OF A WALL TO MEET THE EXCEPTION FOR NO T-RATING. ALL PIPES AND CHUTES SHALL BE ADJUSTED AS NECESSARY TO MEET THIS REQUIREMENT OF MAINTAINING THE FLOOR PENETRATION WITHIN THE WALL OR CHASE CAVITY SPACE.
 - REFER TO STRUCTURAL DRAWINGS (BY OTHERS) FOR ALL REINFORCEMENT.
 - CONTRACTOR SHALL COORDINATE THE PRECISE SIZES AND LOCATIONS OF ANY EQUIPMENT PADS REQUIRED BASED ON THE ACTUAL EQUIPMENT PROVIDED.
 - ROUGH OPENING (RO) AND MASONRY OPENING (MO) DIMENSIONS ARE NOMINAL AND / OR MODULAR. DIMENSIONS MAY VARY DEPENDING ON THE TYPE OF BUILDING ELEMENT AND THE DETAILS PROVIDED.
 - ERRORS OR OMISSIONS IN ANY SCHEDULE OR DRAWING DO NOT RELIEVE THE CONTRACTOR(S) FROM EXECUTING WORK INTENDED IN THE DRAWINGS OR DESCRIBED IN THE SPECIFICATIONS.
 - ALL MATERIALS SHALL BE NEW AND SHALL BE INSTALLED IN STRICT CONFORMANCE WITH MANUFACTURER'S INSTRUCTIONS AND/OR RECOMMENDATIONS UNLESS INDICATED OTHERWISE ON THE DRAWINGS.
 - FIRESTOPPING:
FIRESTOPPING SHALL BE PROVIDED TO FORM EFFECTIVE FIRE BARRIERS BETWEEN STORIES AND BETWEEN A STORY AND ROOF SPACE. WHERE FIRESTOPS ARE OF WOOD, THEY SHALL NOT BE LESS THAN A NOMINAL TWO INCHES IN THICKNESS. FIRESTOPS SHALL BE LOCATED IN THE EXTERIOR WALLS, CEILING AND FLOOR LEVELS SHALL BE SO PLACED THAT THE MAXIMUM DIMENSION OF ANY CONCEALED SPACE IS NOT OVER EIGHT (8'-0") FEET, (MID-POINT BLOCKING)

FAIR HOUSING ACT

THESE DOCUMENTS HAVE BEEN PREPARED TO REFLECT THE FAIR HOUSING ACT GUIDELINES

THE CONTRACTOR SHALL CONSTRUCT THE PROJECT ACCORDING TO ALL THE REQUIREMENTS OF THE FAIR HOUSING CODE AND FLORIDA BUILDING CODE AS LISTED. IF THERE ARE ANY DISCREPANCIES OF THE CONTRACTOR SHALL NOTIFY THE DESIGNER OF RECORD IN WRITING PRIOR TO PROCEEDING ANY WORK PERFORMED OUTSIDE OF THESE REQUIREMENTS SHALL BE FIXED AS NECESSARY TO COMPLY WITH THESE FEDERAL AND STATE REQUIREMENTS AT THE SOLE EXPENSE OF THE CONTRACTOR.

BATH ROOM # 2 SHALL BE THE PRIMARY ACCESSIBLE SPEC "A" BATHROOM. ALL OTHER BATHROOMS WILL HAVE ACCESSIBLE DOORS AND BLOCKING FOR FUTURE GRAB BARS BUT ARE EXEMPT FROM FLOOR SPACE REQUIREMENTS

SCHEDULE OF DRAWINGS

SHEET	DESCRIPTION
C1	COVER SHEET
A1	FIRST FLOOR PLAN
A2	SECOND FLOOR PLAN
A3	ROOF PLAN
A4	EXTERIOR ELEVATIONS
A5	EXTERIOR ELEVATIONS
A6	BUILDING SECTIONS
A7	INTERIOR ELEVATIONS
E1	FIRST FLOOR ELECTRICAL PLAN
E2	SECOND FLOOR ELECTRICAL PLAN

PROJECT SUMMARY

PROJECT NAME :	PARADISE CAY
PROJECT ADDRESS :	XXX INDIALANTIC
PROPOSED USE :	RESIDENTIAL/TOWN HOMES
CONTRACTOR :	T. B. D.

APPLICABLE CODES	
FLORIDA BUILDING CODE:	FLORIDA BUILDING CODE 7TH EDITION (2020)
MECHANICAL CODE:	FLORIDA BUILDING CODE MECHANICAL (2020)
PLUMBING CODE:	FLORIDA BUILDING CODE PLUMBING (2020)
ELECTRICAL CODE:	NEC 2017
FIRE CODE:	FLORIDA FIRE PREVENTION CODE 2020
LIFE SAFETY CODE:	NFPA 2020
ACCESSIBILITY CODE:	FLORIDA BUILDING CODE 7TH EDITION (2020)
ELEVATOR CODE:	FLORIDA BUILDING CODE 7TH EDITION (2020)

BUILDING PLANNING	
AUTHORITY / JURISDICTION :	BREVARD COUNTY
OCCUPANCY:	RESIDENTIAL
ZONING:	MULTI-FAMILY
MIXED OCCUPANCY:	NO
REQUIRED FIRE SEPERATION:	2 HOUR
CONSTRUCTION TYPE:	TYPE III-B UNPROTECTED, UN-SPRINKLERED

BUILDING DATA

TWO STORY STRUCTURE
TOP OF STRUCTURE 33'-4" FROM AVERAGE GRADE

- (2) 2 STORY UNITS
- 2 CAR GARAGE
- 3 BED
- 3.5 BATHROOMS
- LAUNDRY
- GREAT ROOM CONCEPT
- FIRST FLOOR CEILING HT 9'-4"
- SECOND FLOOR CEILING HT 10'-0"
- FLOOR HT 2'-0"

- 2 STORY MASONRY CONSTRUCTION
- WOOD FRAME FLOOR AND ROOF TRUSSES
- 2 HOUR MASONRY FIRE WALL BETWEEN UNITS

SETBACKS

PER SITE DESIGN BY OTHERS

AREA TABULATION PER UNIT

FIRST FLOOR LIVING	998 SF
SECOND FLOOR LIVING	1,394 SF
TOTAL LIVING	2,402 SF
GARAGE	385 SF
ENTRY	34 SF
BALCONY	202 SF
GRAND TOTAL	3,023 SF



JOB NO.	21-060
DESIGNED	AAM
DRAWN	AAM
CHECKED	AAM
SCALE	AS SHOWN
DATE	4.11.22

REVISIONS	BY	DATE
1	AAM	XXXXXX

CUSTOM DESIGN FOR
PARADISE CAY
ADDRESS:
INDIALANTIC FL.

CONTRACTOR

SHEET TITLE

PROJECT SUMMARY

THE DRAWINGS ARE THE PROPERTY OF MITZ DESIGN GROUP. WHETHER THE PROJECT FOR WHICH THEY ARE MADE IS EXECUTED OR NOT, COPY OR USE FOR OTHER PROJECTS IS PERMITTED ONLY BY WRITTEN CONTRACT WITH MITZ DESIGN GROUP. UNAUTHORIZED USE WILL BE PROSECUTED PURSUANT TO THE COPYRIGHT LAWS.

ALEX MITZ, PRESIDENT DESIGNER

C1

SHEET 1

JOB NO.	21-060
DESIGNED	AAM
DRAWN	AAM
CHECKED	AAM
SCALE	AS SHOWN
DATE	4.11.22

REVISIONS	BY	DATE
	AAM	XX.XXXX

CUSTOM DESIGN FOR

PARADISE CAY

ADDRESS:
INDIALANTIC FL.

CONTRACTOR

SHEET TITLE

FIRST FLOOR PLAN

THE DRAWINGS ARE THE PROPERTY OF MITZ DESIGN GROUP WHETHER THE PROJECT FOR WHICH THEY ARE MADE IS EXECUTED OR NOT. COPY OR USE FOR OTHER PROJECTS IS PERMITTED ONLY BY WRITTEN CONTRACT WITH MITZ DESIGN GROUP. UNAUTHORIZED USE WILL BE PROSECUTED PURSUANT TO THE COPYRIGHT LAWS.

ALEX MITZ, PRESIDENT DESIGNER

A1

SHEET 2

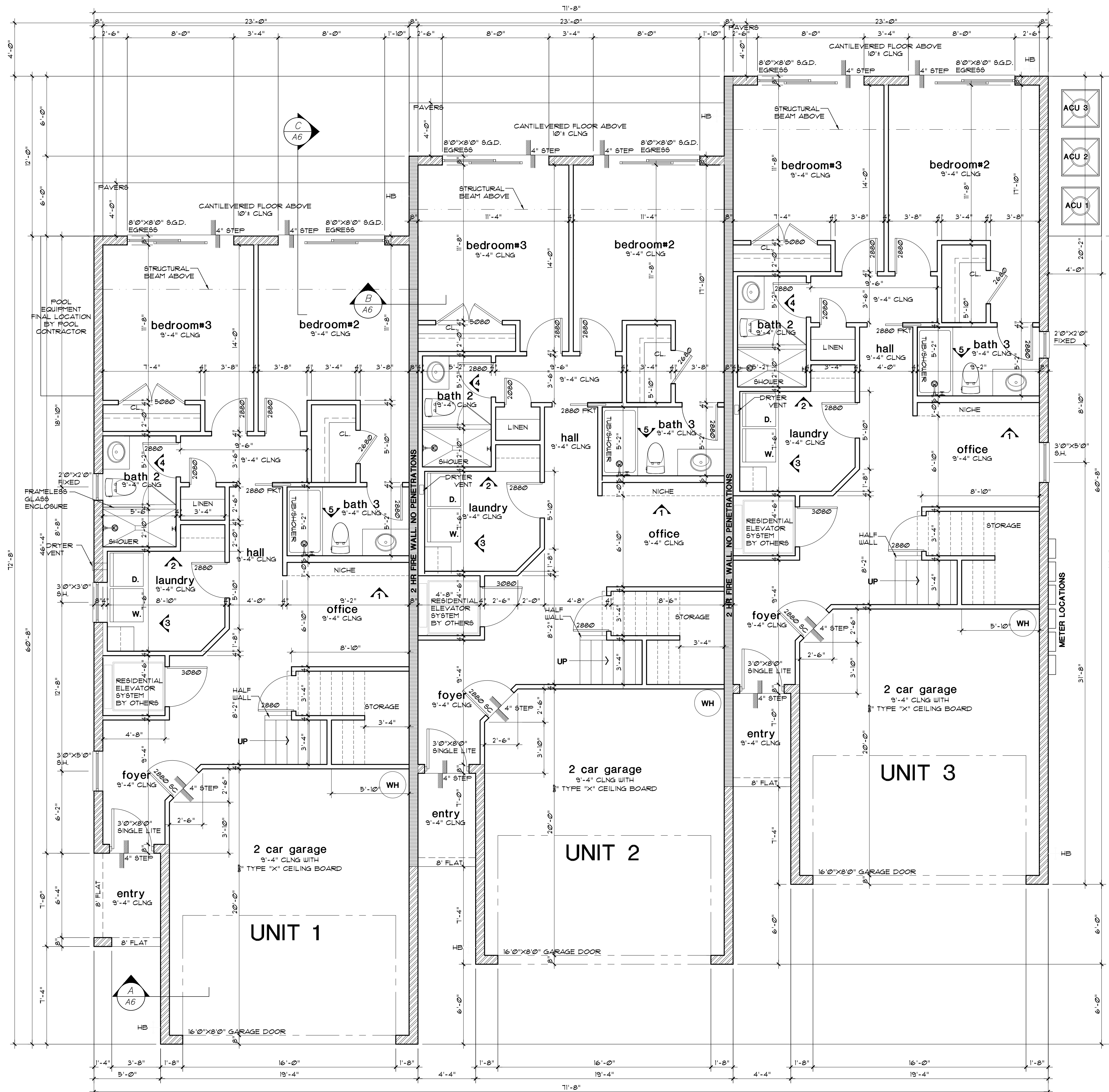

FIRST FLOOR PLAN

SCALE: 1/4" = 1'-0"

AREA TABULATION PER UNIT

FIRST FLOOR LIVING	998 SF
SECOND FLOOR LIVING	1,394 SF
TOTAL LIVING	2,402 SF
GARAGE	385 SF
ENTRY	34 SF
BALCONY	202 SF
GRAND TOTAL	3,023 SF

JOB NO.	21-060
DESIGNED	AAM
DRAWN	AAM
CHECKED	AAM
SCALE	AS SHOWN
DATE	4.11.22

REVISIONS	BY	DATE
	AAM	XX.XXXX

CUSTOM DESIGN FOR
PARADISE CAY
 ADDRESS:
 INDIANTLANTIC FL

CONTRACTOR

SHEET TITLE
SECOND FLOOR PLAN

THE DRAWINGS ARE THE PROPERTY OF MITZ DESIGN GROUP WHETHER THE PROJECT FOR WHICH THEY ARE MADE IS EXECUTED OR NOT. COPY OR USE FOR OTHER PROJECTS IS PERMITTED ONLY BY WRITTEN CONTRACT WITH MITZ DESIGN GROUP. UNAUTHORIZED USE WILL BE PROSECUTED PURSUANT TO THE COPYRIGHT LAWS.

ALEX MITZ, PRESIDENT DESIGNER

A2
 SHEET 3

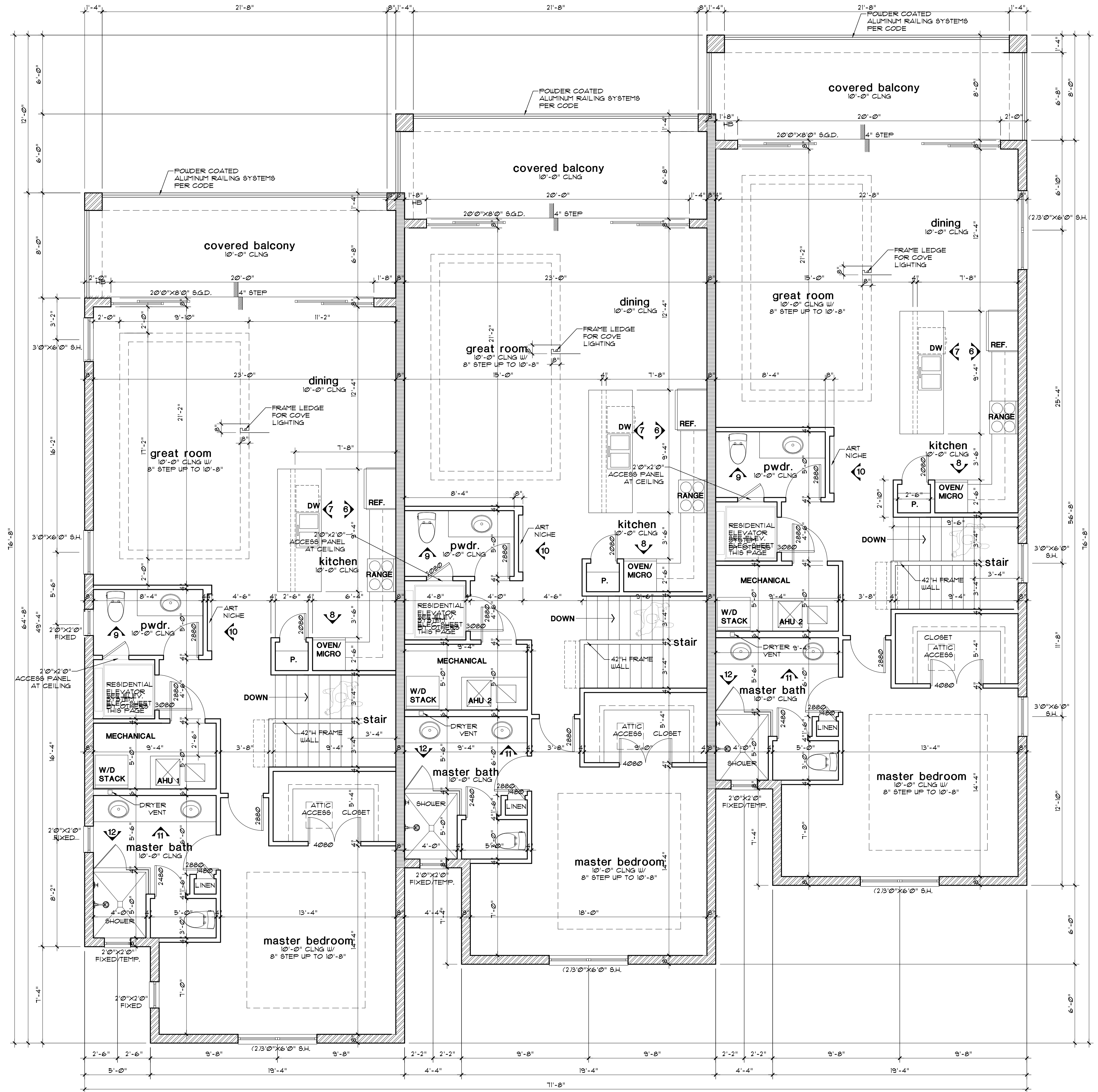

SECOND FLOOR PLAN

SCALE: 1/4" = 1'-0"

AREA TABULATION PER UNIT

FIRST FLOOR LIVING	998 SF
SECOND FLOOR LIVING	1,394 SF
TOTAL LIVING	2,402 SF
GARAGE	385 SF
ENTRY	34 SF
BALCONY	202 SF
GRAND TOTAL	3,023 SF

BID SET NOT FOR CONSTRUCTION

JOB NO.	21-060
DESIGNED	AAM
DRAWN	AAM
CHECKED	AAM
SCALE	AS SHOWN
DATE	4.11.22

REVISIONS	BY	DATE
△	AAM	XX.XXXX

CUSTOM DESIGN FOR
PARADISE CAY
 ADDRESS:
 INDIALANTIC FL.

CONTRACTOR

SHEET TITLE

ROOF PLAN

THE DRAWINGS ARE THE PROPERTY OF MITZ DESIGN GROUP WHETHER THE PROJECT FOR WHICH THEY ARE MADE IS EXECUTED OR NOT. COPY OR USE FOR OTHER PROJECTS IS PERMITTED ONLY BY WRITTEN CONTRACT WITH MITZ DESIGN GROUP. UNAUTHORIZED USE WILL BE PROSECUTED PURSUANT TO THE COPYRIGHT LAWS.

ALEX MITZ, PRESIDENT DESIGNER

A3

SHEET 4

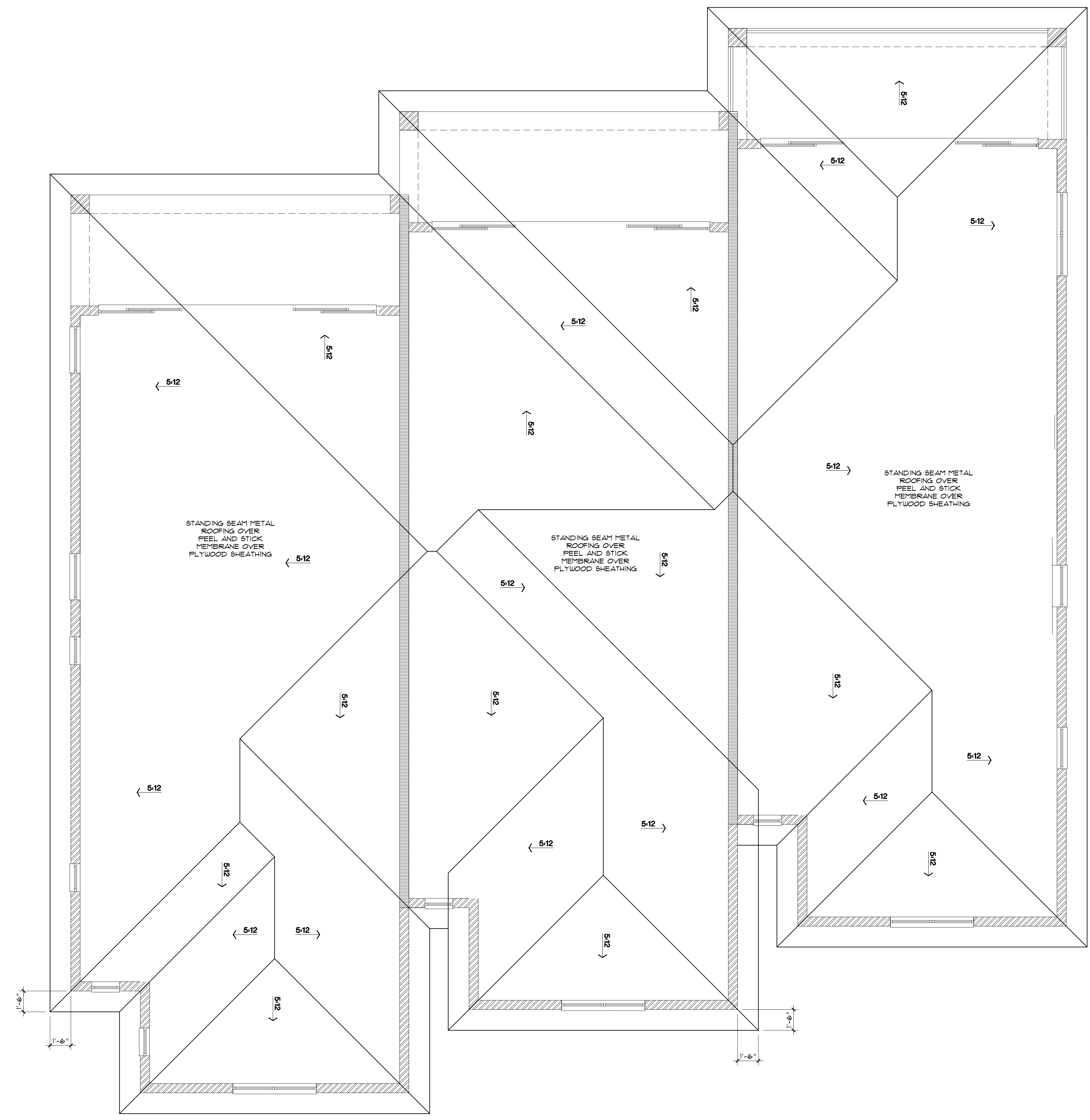

ROOF PLAN

SCALE: 1/4" = 1'-0"



FRONT ELEVATION
 SCALE: 1/4" = 1'-0"

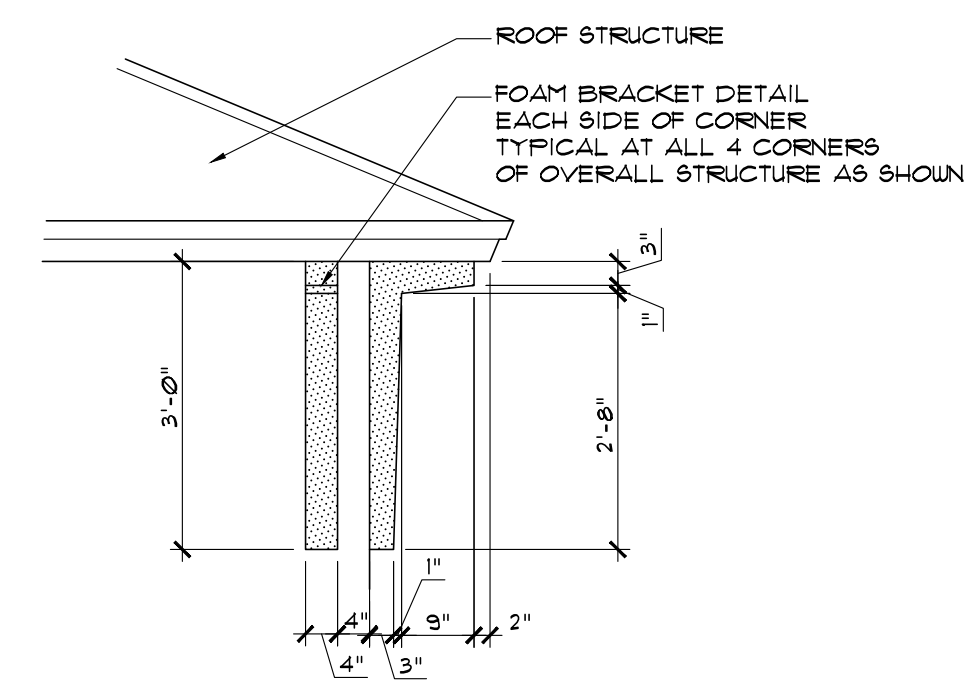

DETAIL B
 SCALE: 1/2" = 1'-0"

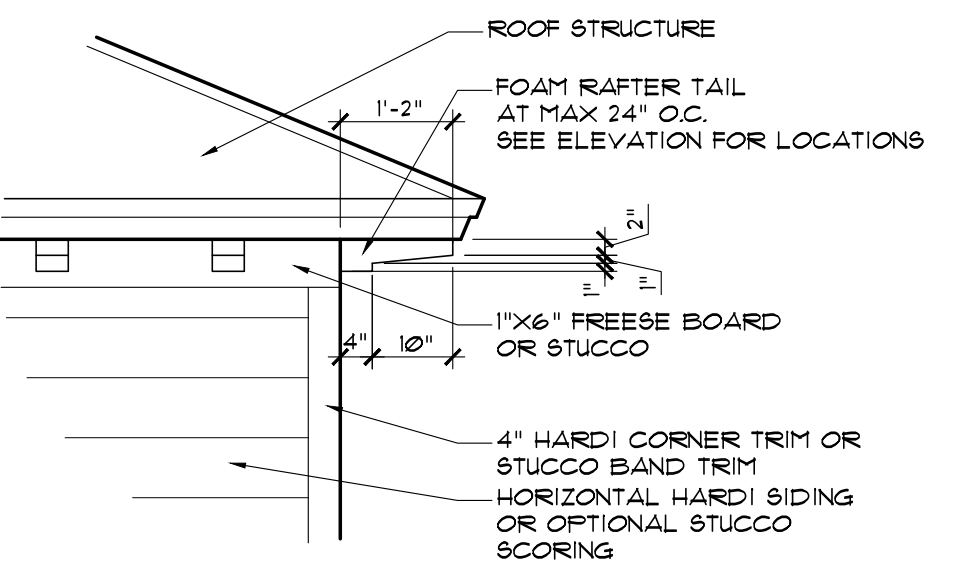

DETAIL C
 SCALE: 1/2" = 1'-0"



REAR ELEVATION
 SCALE: 1/4" = 1'-0"

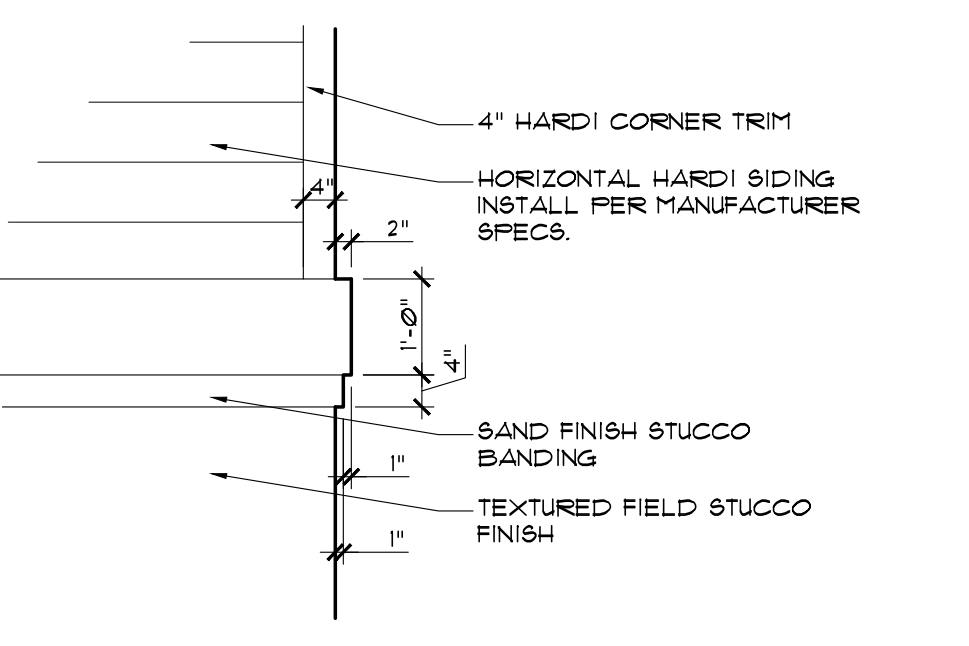

DETAIL D
 SCALE: 1/2" = 1'-0"

BID SET NOT FOR CONSTRUCTION

JOB. NO.	21-060
DESIGNED	AAM
DRAWN	AAM
CHECKED	AAM
SCALE	AS SHOWN
DATE	4.11.22

REVISIONS	BY	DATE
	AAM	XX.XXXX

CUSTOM DESIGN FOR
PARADISE CAY
 ADDRESS:
 INDIALANTIC FL.

CONTRACTOR
 SHEET TITLE

EXTERIOR ELEVATIONS

THE DRAWINGS ARE THE PROPERTY OF MITZ DESIGN GROUP WHETHER THE PROJECT FOR WHICH THEY ARE MADE IS EXECUTED OR NOT. COPY OR USE FOR OTHER PROJECTS IS PERMITTED ONLY BY WRITTEN CONTRACT WITH MITZ DESIGN GROUP. UNAUTHORIZED USE WILL BE PROSECUTED PURSUANT TO THE COPYRIGHT LAWS.

ALEX MITZ, PRESIDENT DESIGNER

BID SET NOT FOR CONSTRUCTION

JOB NO.	21-060
DESIGNED	AAM
DRAWN	AAM
CHECKED	AAM
SCALE	AS SHOWN
DATE	4.11.22

REVISIONS	BY	DATE
	AAM	XXXXXX

CUSTOM DESIGN FOR
PARADISE CAY
 ADDRESS:
 INDIALANTIC FL

CONTRACTOR

 SHEET TITLE

EXTERIOR ELEVATIONS

THE DRAWINGS ARE THE PROPERTY OF MITZ DESIGN GROUP WHETHER THE PROJECT FOR WHICH THEY ARE MADE IS EXECUTED OR NOT. COPY OR USE FOR OTHER PROJECTS IS PERMITTED ONLY BY WRITTEN CONTRACT WITH MITZ DESIGN GROUP. UNAUTHORIZED USE WILL BE PROSECUTED PURSUANT TO THE COPYRIGHT LAWS.

ALEX MITZ, PRESIDENT DESIGNER

A5
 SHEET 6



RIGHT ELEVATION
 SCALE: 1/4" = 1'-0"



LEFT ELEVATION
 SCALE: 1/4" = 1'-0"

JOB NO.	21-060
DESIGNED	AAM
DRAWN	AAM
CHECKED	AAM
SCALE	AS SHOWN
DATE	4.11.22

REVISIONS	BY	DATE
	AAM	XXXXXX

CUSTOM DESIGN FOR
PARADISE CAY
 ADDRESS:
 INDIANLANTIC FL

CONTRACTOR

SHEET TITLE

WALL SECTIONS

THE DRAWINGS ARE THE PROPERTY OF MITZ DESIGN GROUP WHETHER THE PROJECT FOR WHICH THEY ARE MADE IS EXECUTED OR NOT. COPY OR USE FOR OTHER PROJECTS IS PERMITTED ONLY BY WRITTEN CONTRACT WITH MITZ DESIGN GROUP. UNAUTHORIZED USE WILL BE PROSECUTED PURSUANT TO THE COPYRIGHT LAWS.

ALEX MITZ, PRESIDENT DESIGNER

A6
 SHEET 7

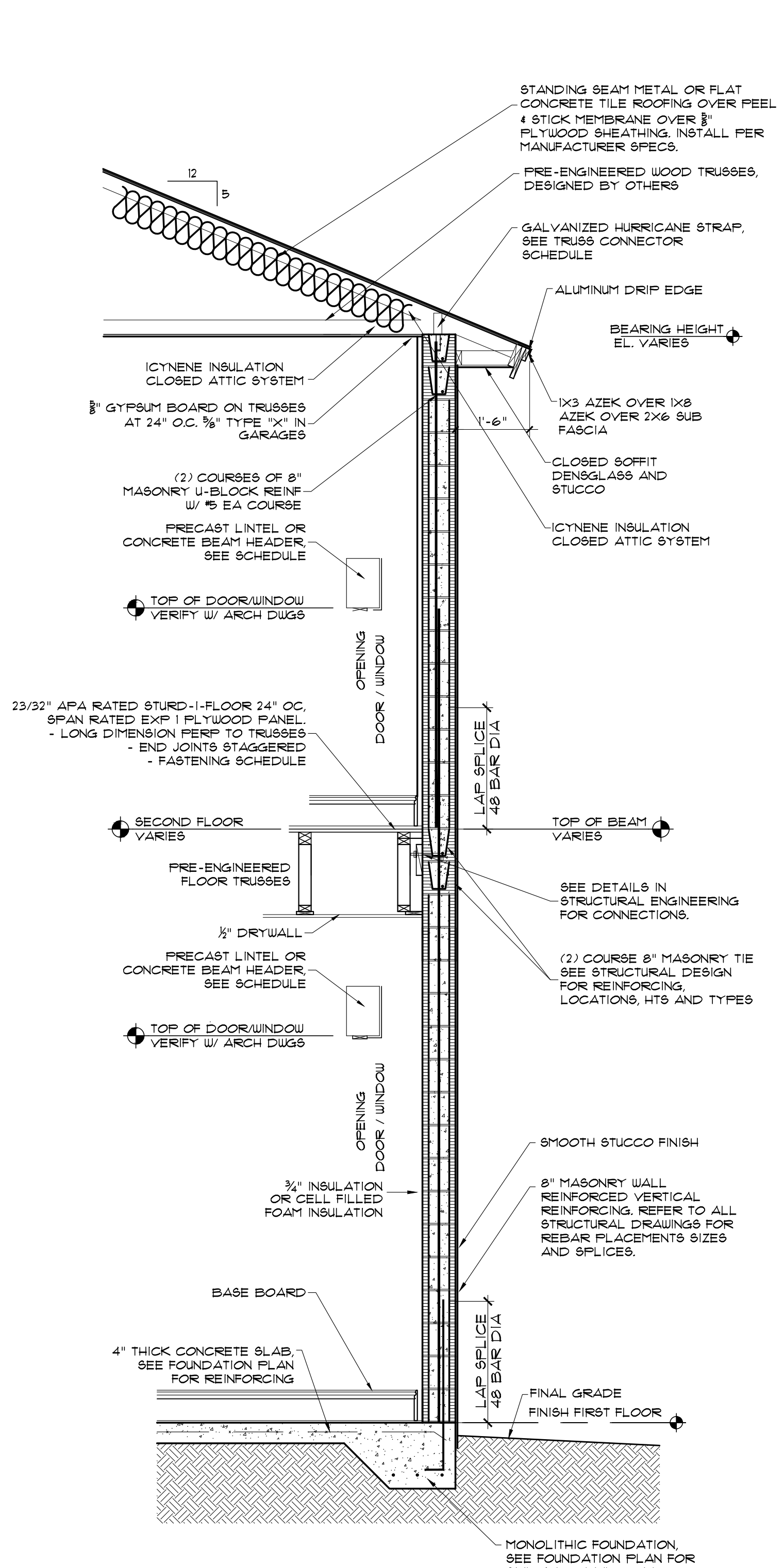

A TYP. TWO STORY WALL SECTION
 SCALE 1/2"=1'-0"

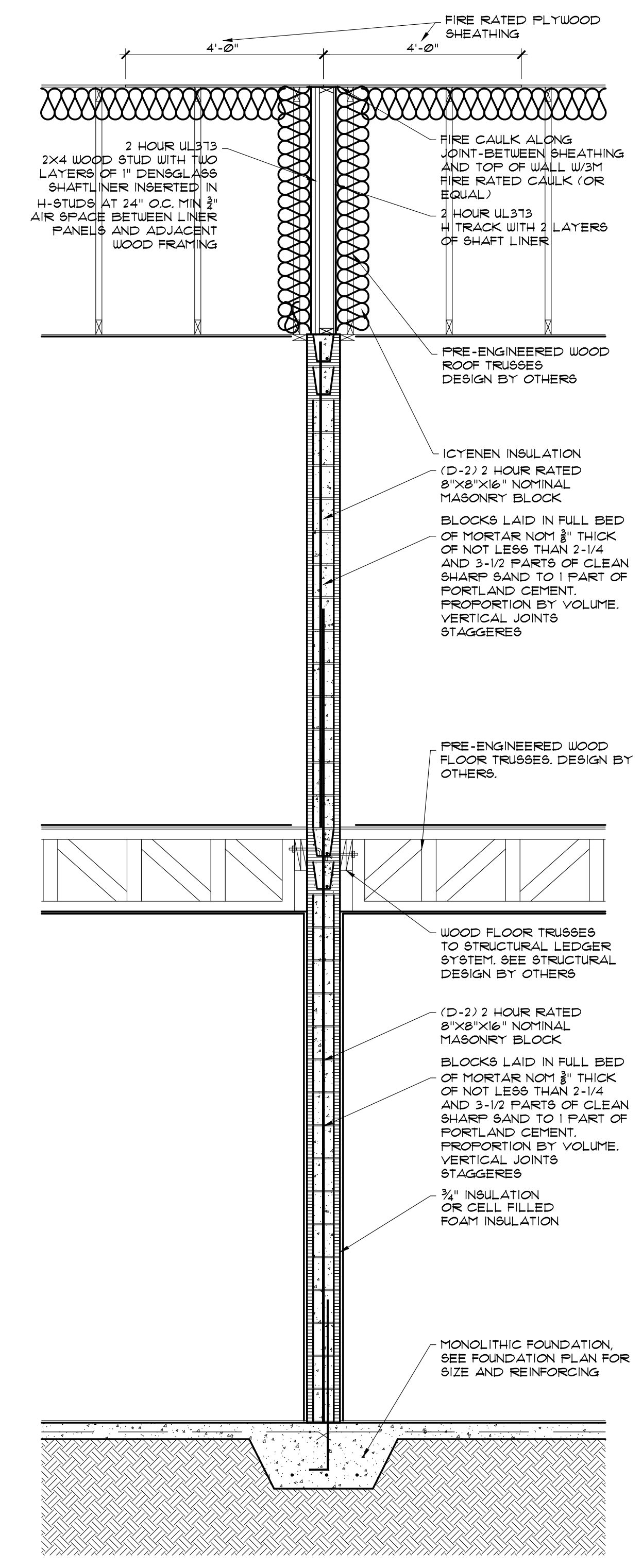

B 2 HOUR RATED FIRE WALL UL U373
 SCALE 1/2"=1'-0"

Two layers 1" (25.4 mm) ToughRock Shaftliner or DensGlass® Shaftliner inserted in H-Studs 24" (610 mm) o.c. Min. 3/4" (19 mm) air space between liner panels and adjacent wood or metal framing. Sound Tested with 2"x4" stud wall with 1/2" (12.7 mm) ToughRock® Fireguard C wallboard or DensArmor Plus® Fireguard C panels and 3-1/2" (89 mm) fiberglass insulation in stud space. Breakaway clip facings and height of wall differ between UL Design U373 and WHI GP/WA 120-03. Consult each listing for specific information.

Approved for Assembly:
 DensGlass® Shaftliner Panel
 ToughRock Shaftliner
 ToughRock Fireguard C products
 DensArmor Plus Fireguard C products

Hourly Rating: 2-hour
 STC Rating: 55-59 STC
 Fire Test Reference: UL U373, ULC W312,
 WHI GP/WA 120-03, cUL U373
 Sound Test Reference: RAL TL10-290

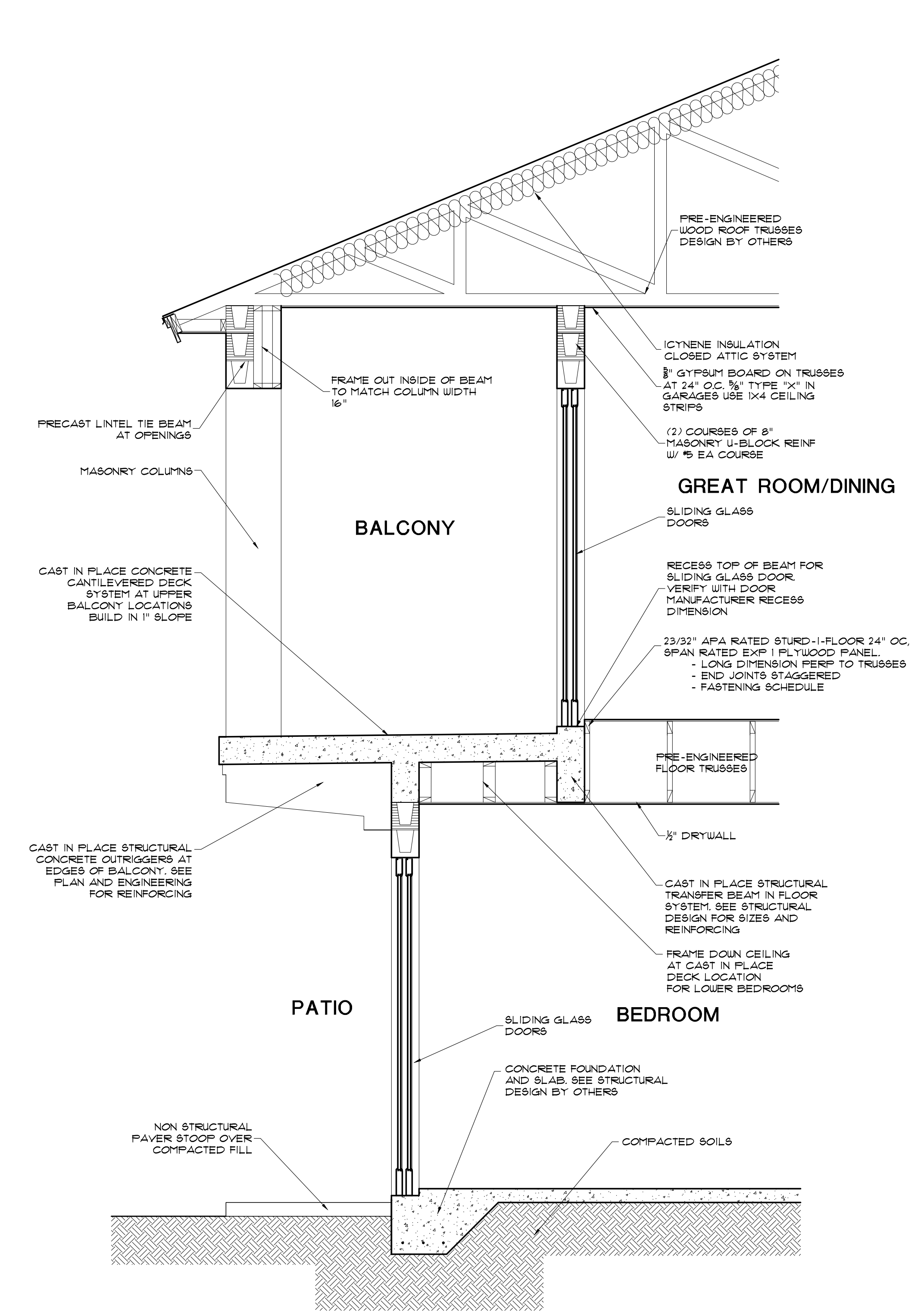

C BUILDING SECTION
 SCALE 1/2"=1'-0"

JOB. NO.	21-060
DESIGNED	AAM
DRAWN	AAM
CHECKED	AAM
SCALE	AS SHOWN
DATE	4.11.22

REVISIONS	BY	DATE
Δ	AAM	XX.XXXX

CUSTOM DESIGN FOR

PARADISE CAY

ADDRESS:
INDIALANTIC FL.

CONTRACTOR

SHEET TITLE

INTERIOR DETAILS

THE DRAWINGS ARE THE PROPERTY OF MITZ DESIGN GROUP. WHETHER THE PROJECT FOR WHICH THEY ARE MADE IS EXECUTED OR NOT, COPY OR USE FOR OTHER PROJECTS IS PERMITTED ONLY BY WRITTEN CONTRACT WITH MITZ DESIGN GROUP. UNAUTHORIZED USE WILL BE PROSECUTED PURSUANT TO THE COPYRIGHT LAWS.

ALEX MITZ, PRESIDENT DESIGNER

A7

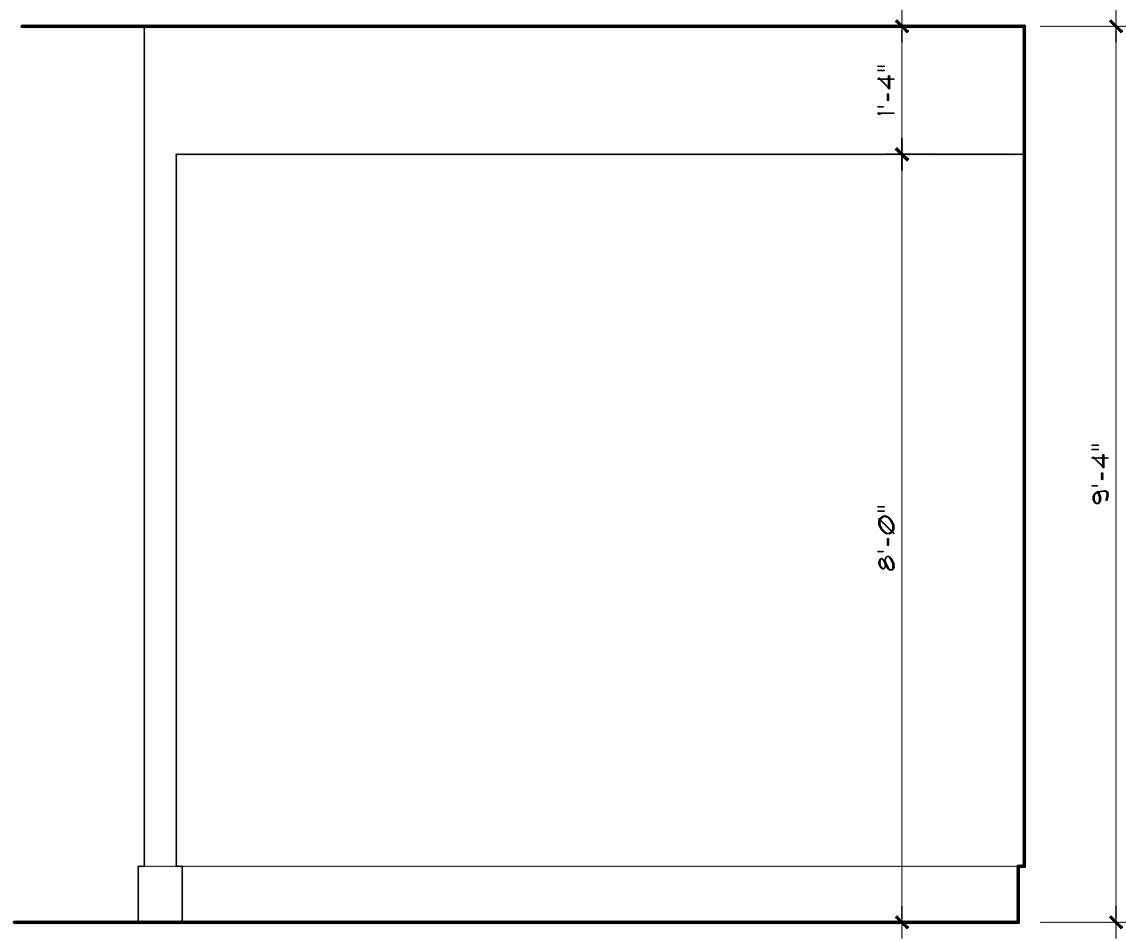

1 office
SCALE: 1/2"=1'-0"

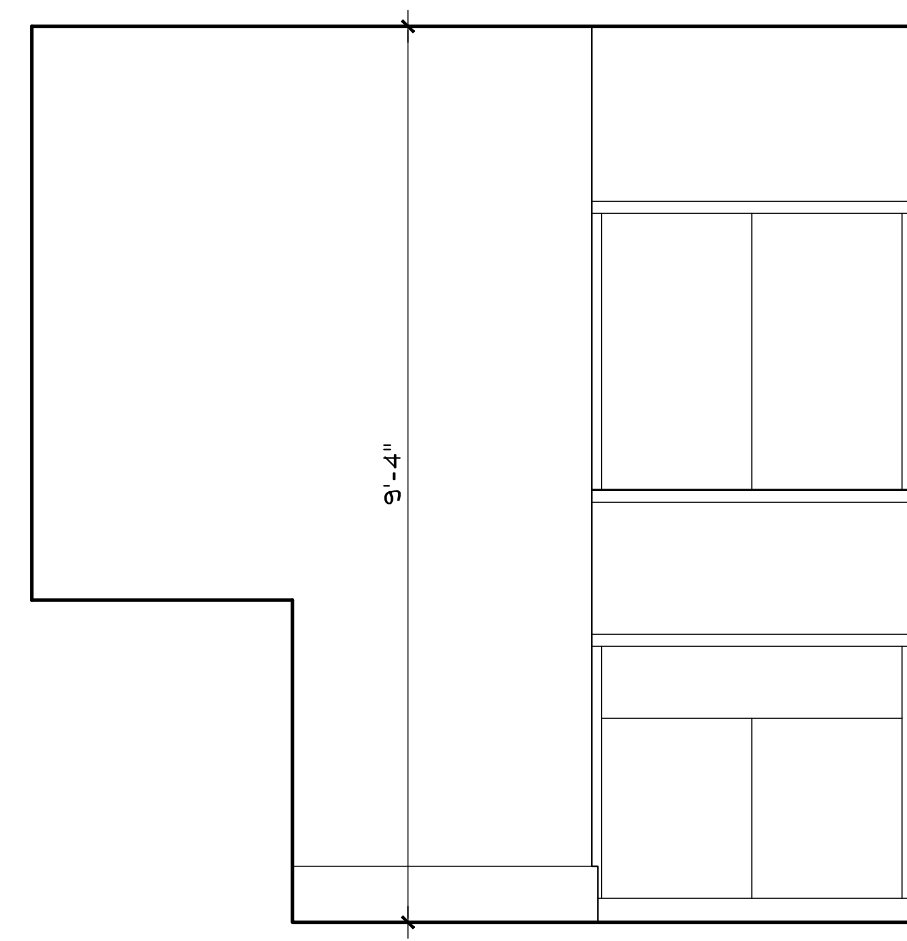

2 laundry
SCALE: 1/2"=1'-0"

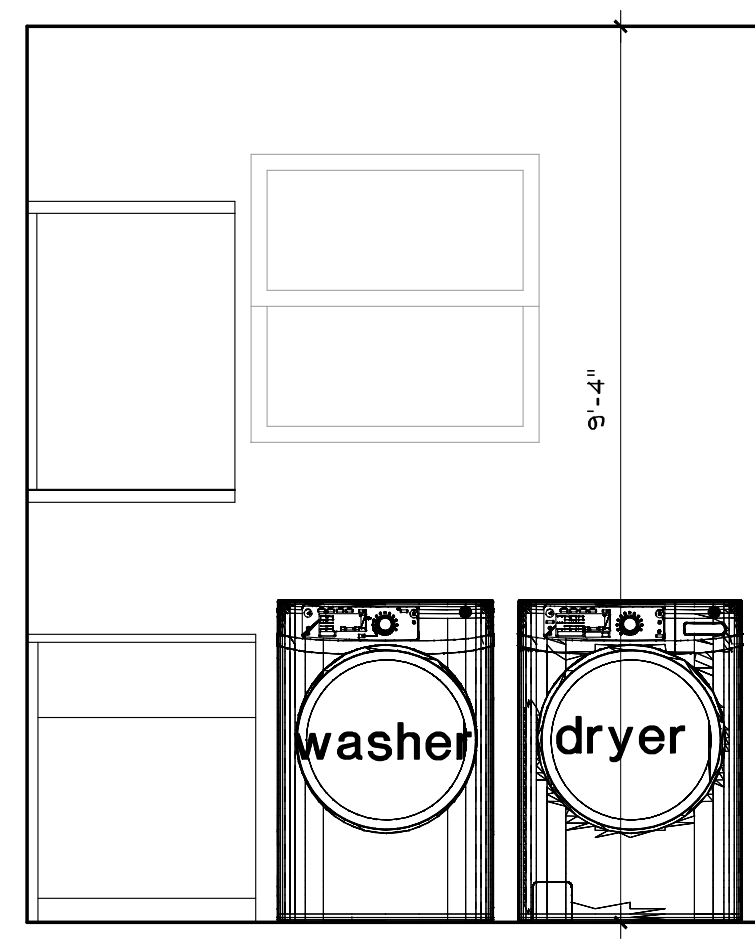

3 laundry
SCALE: 1/2"=1'-0"

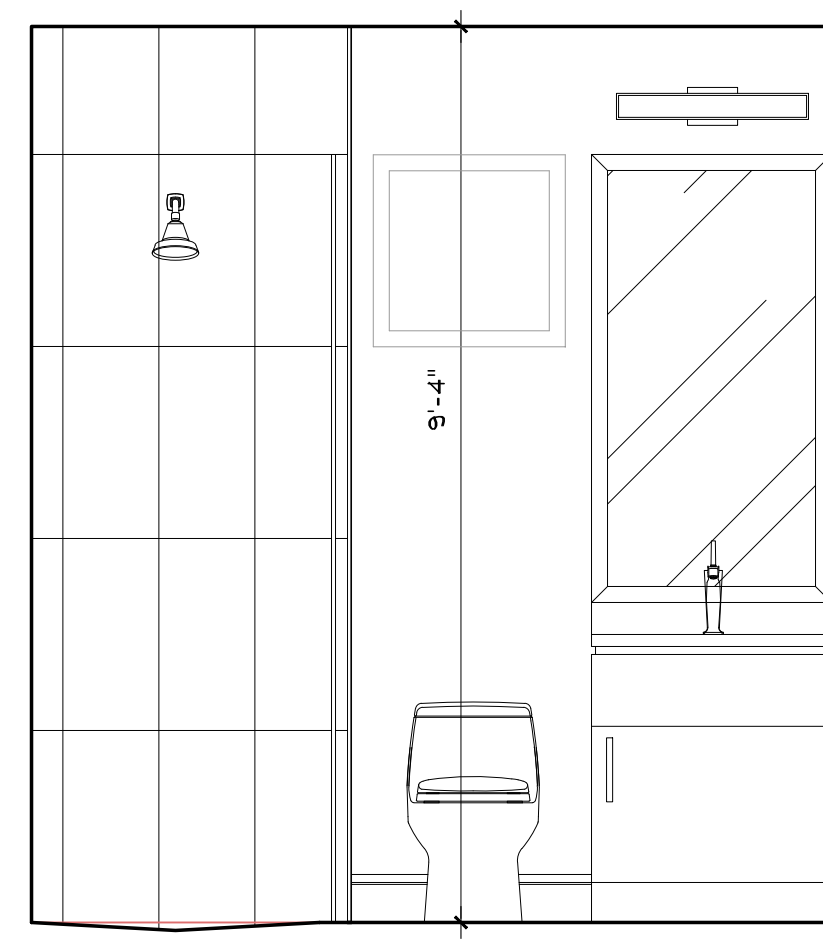

4 bath#2
SCALE: 1/2"=1'-0"

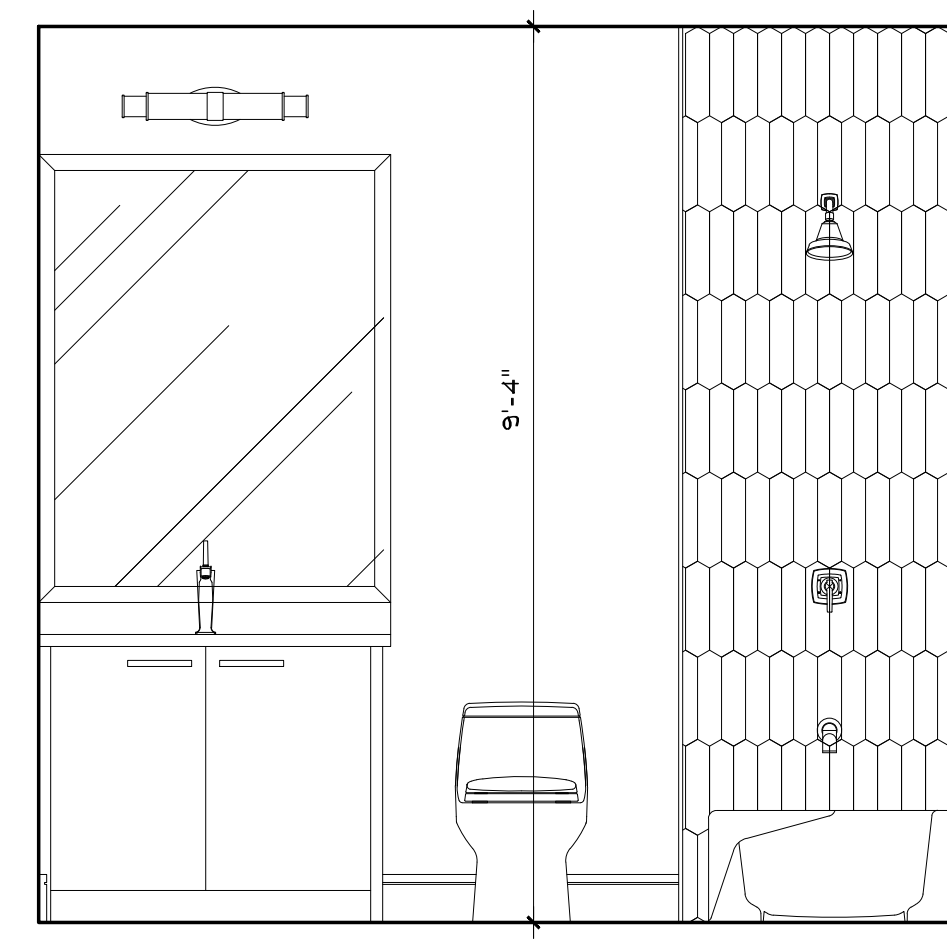

5 bath#3
SCALE: 1/2"=1'-0"

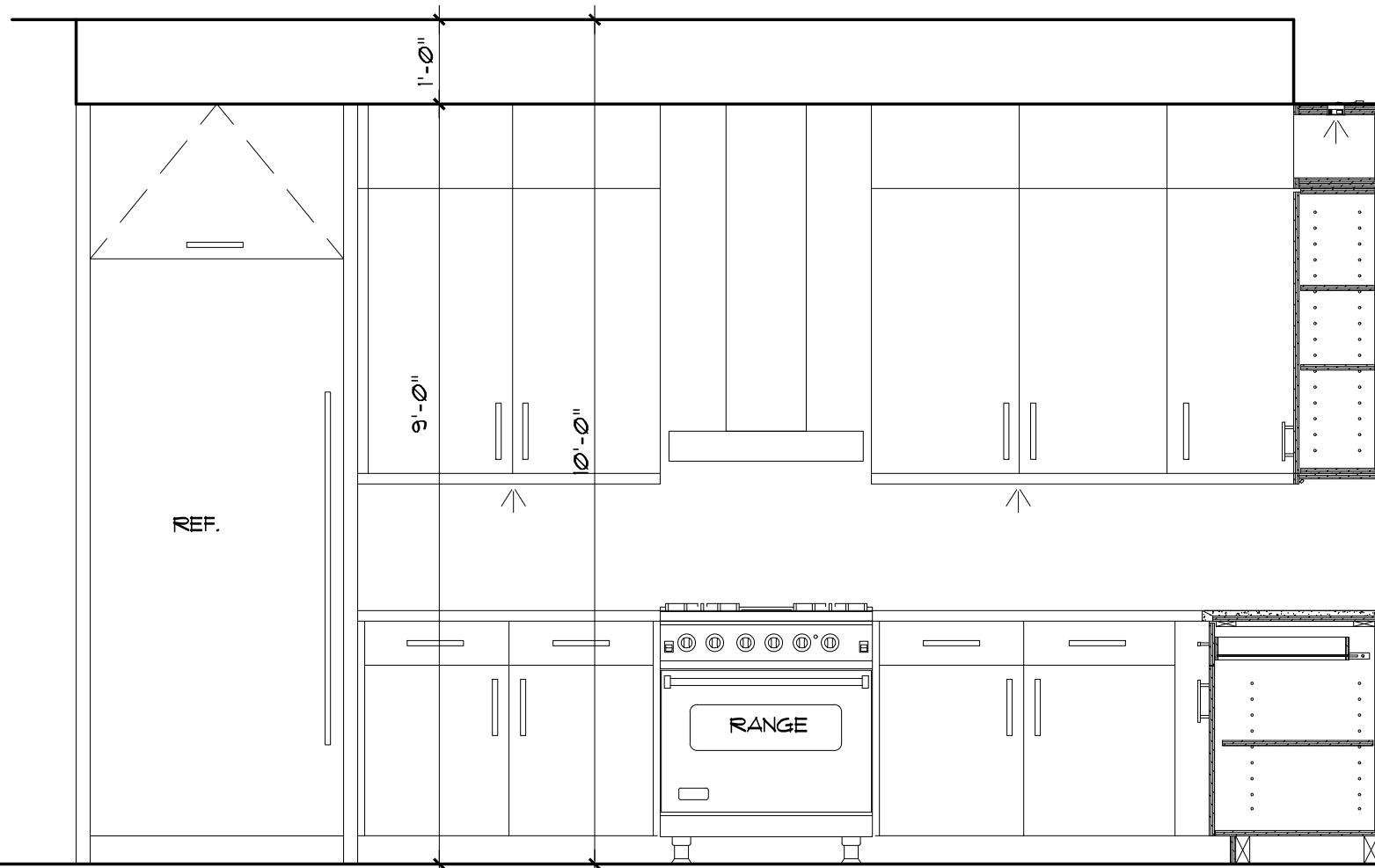

6 kitchen
SCALE: 1/2"=1'-0"

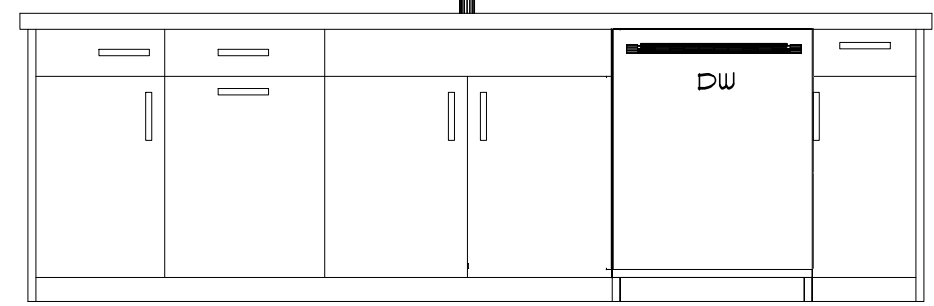

7 kitchen
SCALE: 1/2"=1'-0"



8 kitchen
SCALE: 1/2"=1'-0"

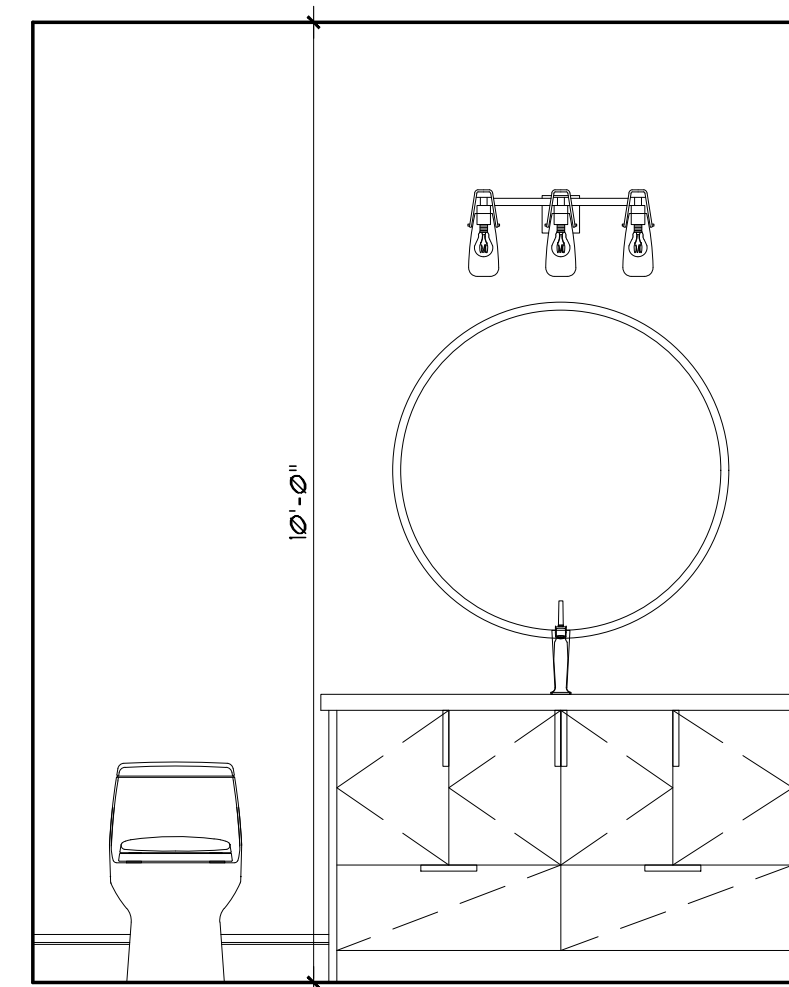

9 powder
SCALE: 1/2"=1'-0"

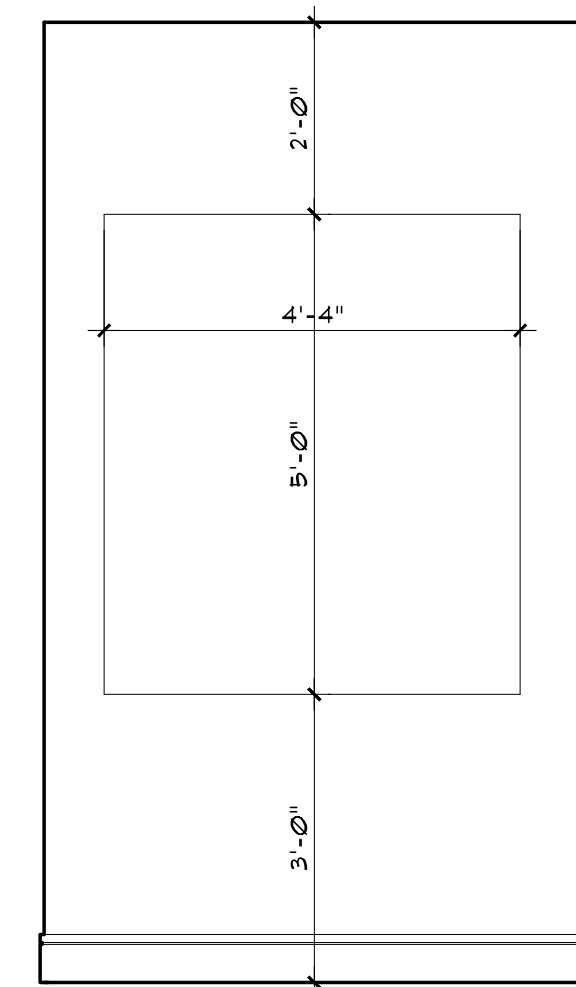

10 niche
SCALE: 1/2"=1'-0"

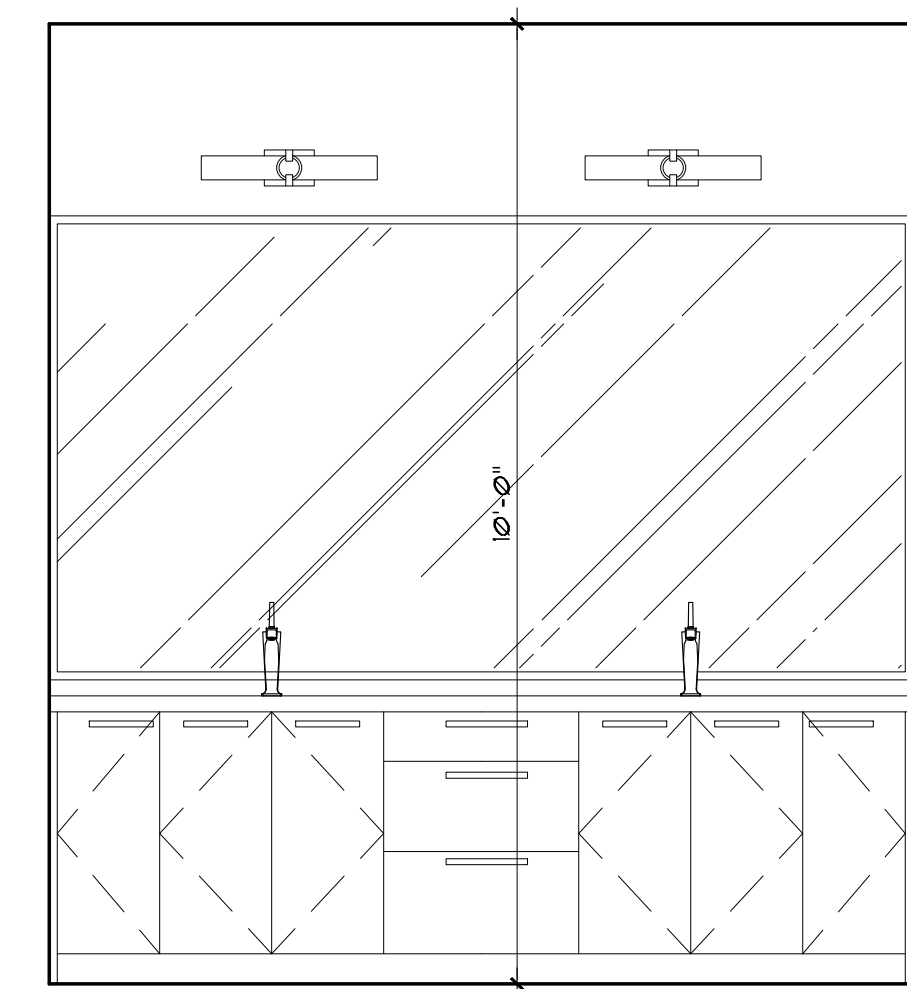

11 master bath
SCALE: 1/2"=1'-0"

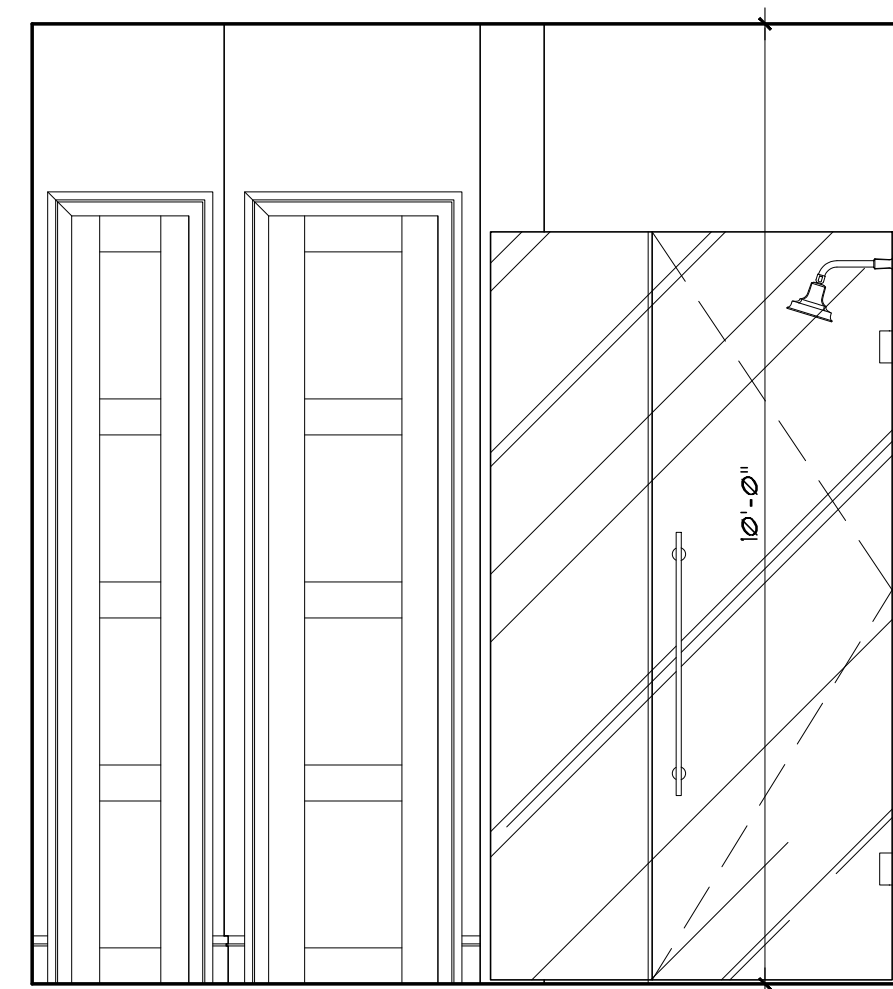

12 master bath
SCALE: 1/2"=1'-0"

