

First Floor General Notes

Provide masonry restoration at main street elevation
 Provide masonry pointing all elevations to make building envelope weather tight
 Provide new windows at all existing and existing abandoned window locations.
 Clean, scrape and remove all existing peeling paint from all walls, ceiling joists and prep for new paint finish.
 GC to refer to the phase one environmental survey prepared and issued for work related to hazardous materials.

- Notes:
- DEMO
 - NEW WALL
 - EXISTING (TO REMAIN)

ALL DIMENSIONS AND EXISTING CONDITIONS SHALL BE CHECKED AND VERIFIED BY THE CONTRACTOR AT THE SITE
 THE CONTRACTOR SHALL VERIFY THE SCALE OF ALL DRAWINGS PRODUCED OR VIEWED FROM AN ELECTRONIC FILE

COPYRIGHT © 2014 PFAFFMANN + ASSOCIATES
 ALL REPORTS, PLANS, SPECIFICATIONS, COMPUTER FILES, FIELD DATA, NOTES AND OTHER DOCUMENTS AND INSTRUMENTS PREPARED BY THE ARCHITECT AS INSTRUMENTS OF SERVICE SHALL REMAIN THE PROPERTY OF THE ARCHITECT. THE ARCHITECT SHALL RETAIN ALL COMMON LAW, STATUTORY AND OTHER RESERVED RIGHTS, INCLUDING THE COPYRIGHT THERE TO.

Date: Jun 9, 2015
 Time: 6:44:42 PM
 File name: plans_6_11_15.vwx

PFAFFMANN + ASSOCIATES

223 Fourth Avenue
 Suite 800
 Pittsburgh, PA 15222
 Voice: 412.471.2470
 Fax: 412.471.2472
 Contact:
 Email:

Consultants

Client
NELLO CONSTRUCTION
 100 Houston Square
 Suite 200
 Canonsburg, PA 15317

Project
MILLER PROCESS COATING COMPANY and THE PROUD COMPANY

Address
 313-317 South Main Street
 Pittsburgh, PA 15220

Architects Seal

Sheet Title

First Floor Plan

Drawn by: JLD
 Scale: as noted
 Date issued: 6.10.2015

Revisions:

1	
2	
3	
4	
5	

Sheet Number

A1.0

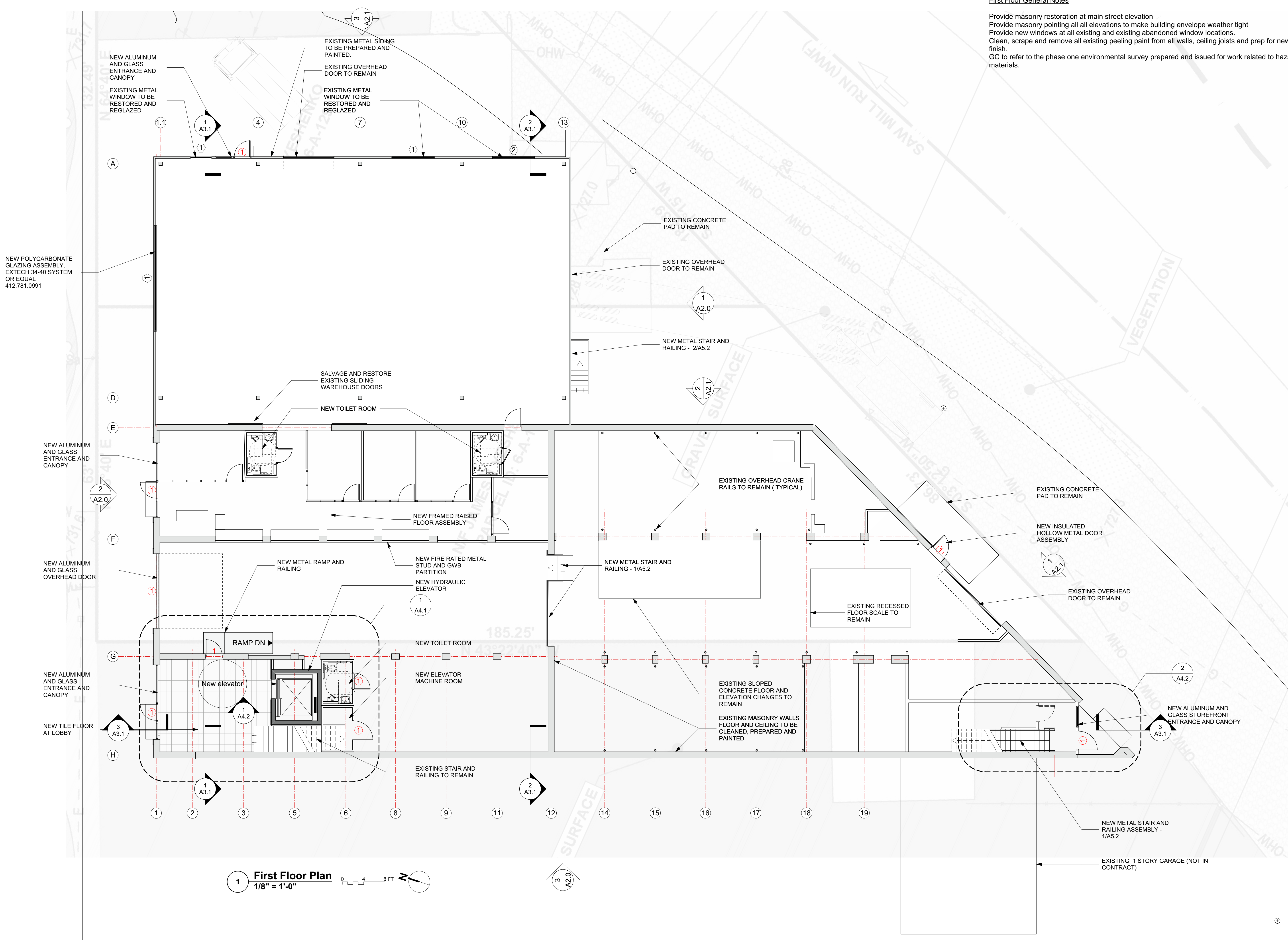

1 First Floor Plan
 1/8" = 1'-0"

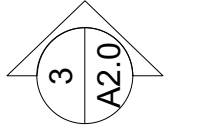
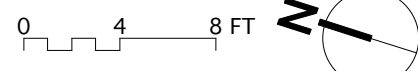

Second Floor General Notes

Provide masonry restoration at main street elevation
 Provide masonry pointing all all elevations to make building envelope weather tight
 Provide new windows at all existing and existing abandoned window locations.
 Clean, scrape and remove all existing peeling paint from all walls, ceiling joists and prep for new paint finish.
 GC to refer to the phase one environmental survey prepared and issued for work related to hazardous materials.
 Provide new structural beams, columns and intermediate framing supports as per Structural Engineering drawings (column lines F and G / 12,15,17,19) below and as necessary to support new Roof Deck and railing

- Notes:
- DEMO
 - NEW WALL
 - EXISTING (TO REMAIN)

ALL DIMENSIONS AND EXISTING CONDITIONS SHALL BE CHECKED AND VERIFIED BY THE CONTRACTOR AT THE SITE
 THE CONTRACTOR SHALL VERIFY THE SCALE OF ALL DRAWINGS PRODUCED OR VIEWED FROM AN ELECTRONIC FILE

COPYRIGHT © 2014 PFAFFMANN + ASSOCIATES
 ALL REPORTS, PLANS, SPECIFICATIONS, COMPUTER FILES, FIELD DATA, NOTES AND OTHER DOCUMENTS AND INSTRUMENTS PREPARED BY THE ARCHITECT AS INSTRUMENTS OF SERVICE SHALL REMAIN THE PROPERTY OF THE ARCHITECT. THE ARCHITECT SHALL RETAIN ALL COMMON LAW, STATUTORY AND OTHER RESERVED RIGHTS, INCLUDING THE COPYRIGHT THERETO.
 Date: Jun 9, 2015
 Time: 6:44:43 PM
 File name: plans_6_11_15.vwx

PFAFFMANN + ASSOCIATES

223 Fourth Avenue
 Suite 800
 Pittsburgh, PA 15222
 Voice: 412.471.2470
 Fax: 412.471.2472
 Contact:
 Email:

Consultants

Client

NELLO CONSTRUCTION
 100 Houston Square
 Suite 200
 Canonsburg, PA 15317

Project

MILLER PROCESS COATING COMPANY and THE PROUD COMPANY

Address

313-317 South Main Street
 Pittsburgh, PA 15220

Architects Seal

Sheet Title

Second Floor Plan

Drawn by:

JLD

Scale:

as noted

Date issued:

6.10.2015

Revisions:

1	
2	
3	
4	
5	

Sheet Number

A1.1

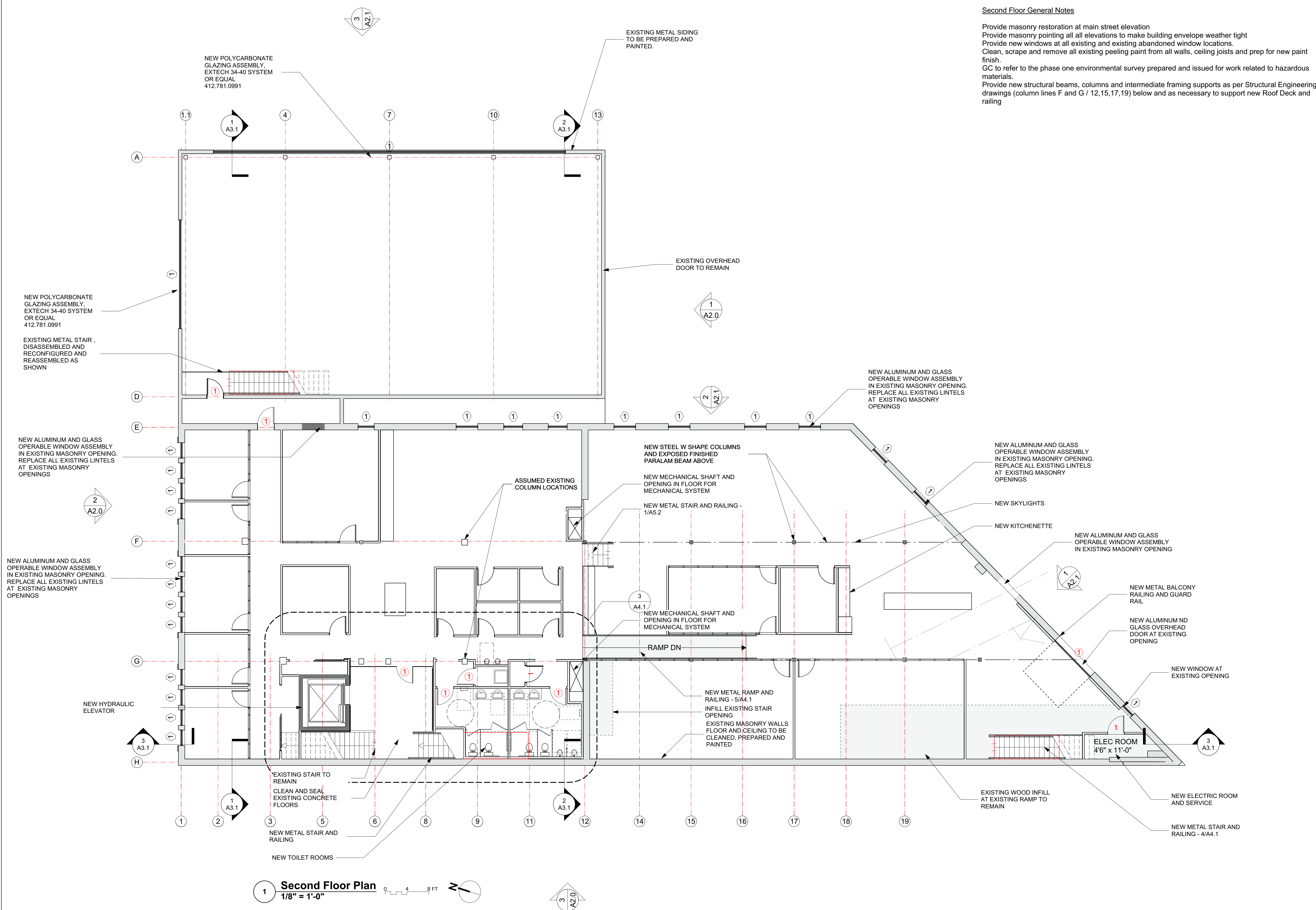

1 Second Floor Plan
 1/8" = 1'-0"

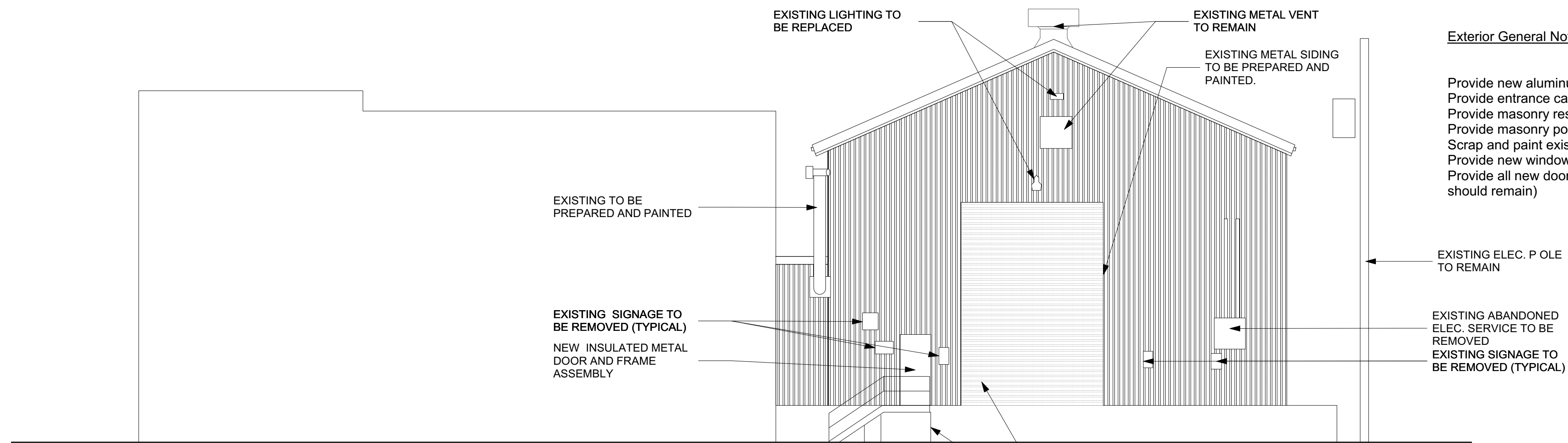

1 Neptune Street Elevation
Scale: 1/8" = 1'-0"

Exterior General Notes

Provide new aluminum and glass storefronts in existing masonry openings on first floor main street.
Provide entrance canopies at each entrance.
Provide masonry restoration at main street elevation.
Provide masonry pointing all elevations to make building envelope weather tight.
Scrap and paint existing metal building, on all facades.
Provide new windows at all existing and existing abandoned window locations.
Provide all new doors at each existing opening (The 2 largest overhead doors on the south elevation should remain)

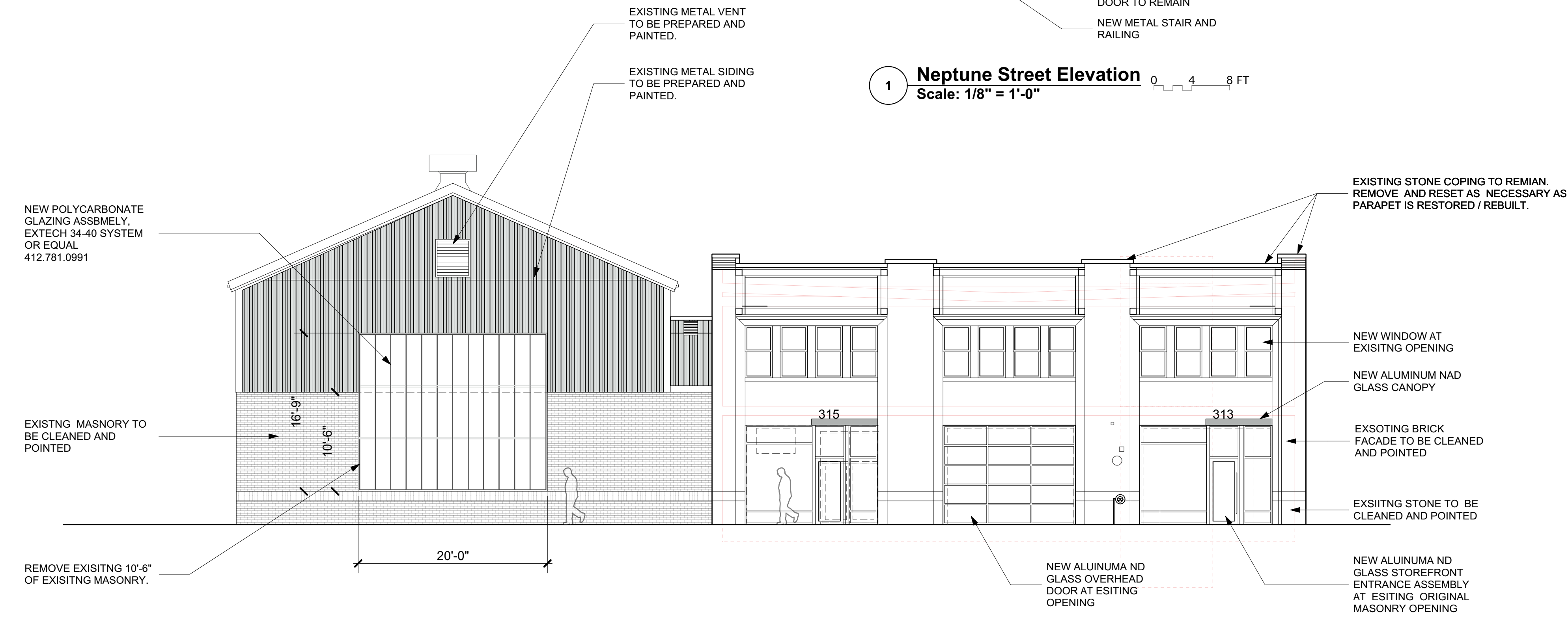

2 Main Street Elevation
Scale: 1/8" = 1'-0"

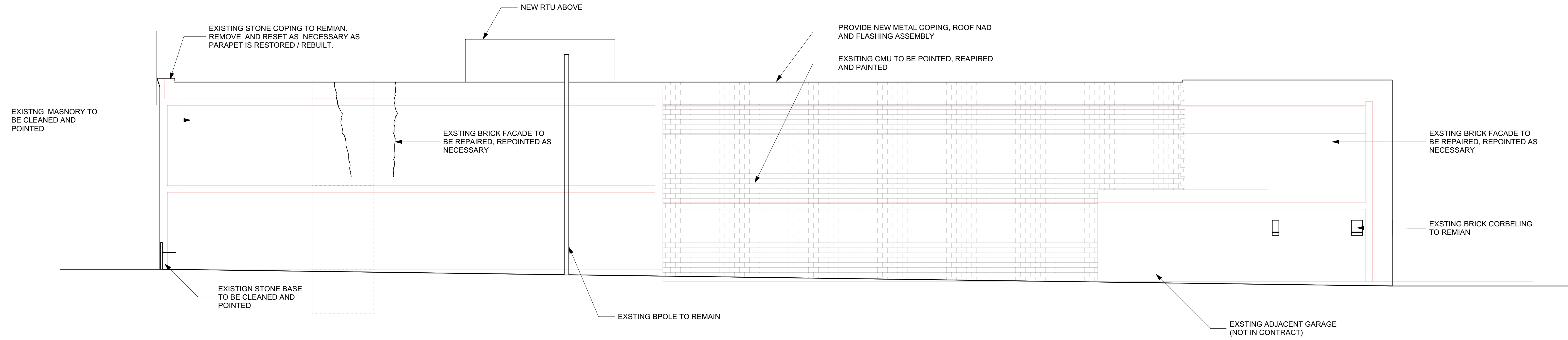

3 Side Elevation
Scale: 1/8" = 1'-0"

Notes:

ALL DIMENSIONS AND EXISTING CONDITIONS SHALL BE CHECKED AND VERIFIED BY THE CONTRACTOR AT THE SITE.

THE CONTRACTOR SHALL VERIFY THE SCALE OF ALL DRAWINGS PRODUCED OR VIEWED FROM AN ELECTRONIC FILE.

COPYRIGHT © 2014 PFAFFMANN + ASSOCIATES
ALL REPORTS, PLANS, SPECIFICATIONS, COMPUTER FILES, FIELD DATA, NOTES AND OTHER DOCUMENTS AND INSTRUMENTS PREPARED BY THE ARCHITECT AS INSTRUMENTS OF SERVICE SHALL REMAIN THE PROPERTY OF THE ARCHITECT. THE ARCHITECT SHALL RETAIN ALL COMMON LAW, STATUTORY AND OTHER RESERVED RIGHTS, INCLUDING THE COPYRIGHT THERETO.

Date: Jun 9, 2015
Time: 6:44:44 PM
File name: plans_6_11_15.vwx

PFAFFMANN + ASSOCIATES
223 Fourth Avenue
Suite 800
Pittsburgh, PA 15222
Voice: 412.471.2470
Fax: 412.471.2472
Contact:
Email:

Consultants

Client
NELLO CONSTRUCTION
100 Houston Square
Suite 200
Canonsburg, PA 15317

Project
MILLER PROCESS COATING COMPANY and THE PROUD COMPANY
Address
313-317 South Main Street
Pittsburgh, PA 15220

Architects Seal

Sheet Title
Elevations
Drawn by: JLD
Scale: as noted
Date issued: 6.10.2015
Revisions:
1
2
3
4
5

Sheet Number
A2.0

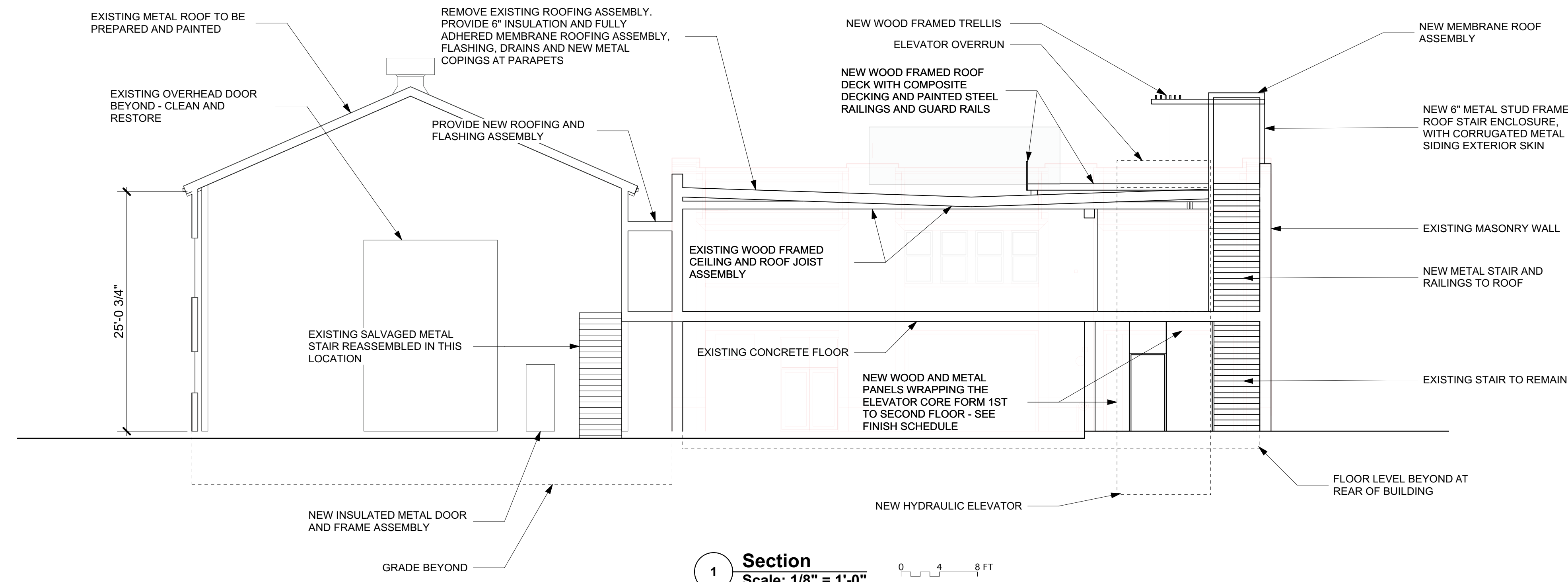

1 Section
Scale: 1/8" = 1'-0" 0 4 8 FT

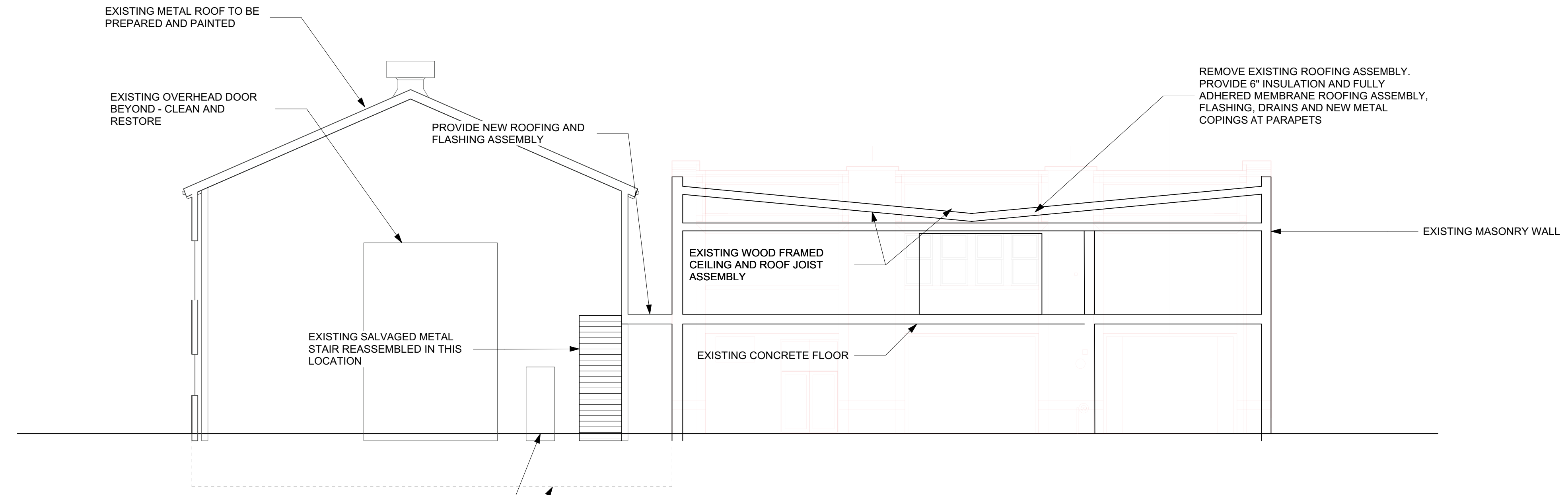

2 Section
Scale: 1/8" = 1'-0" 0 4 8 FT

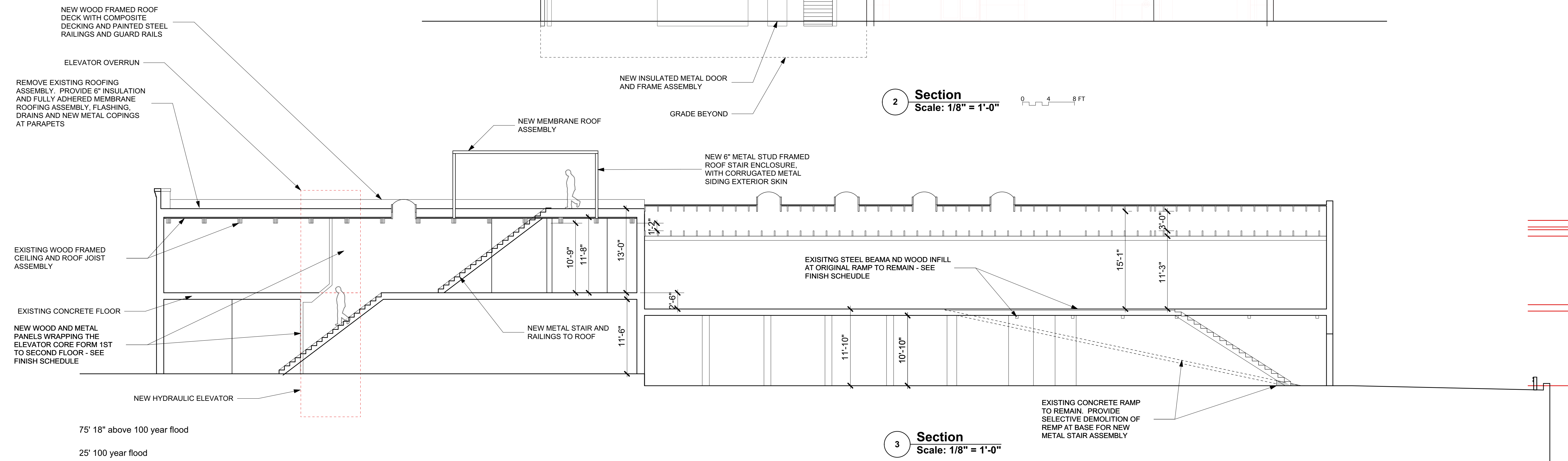

3 Section
Scale: 1/8" = 1'-0" 0 4 8 FT

Notes:

ALL DIMENSIONS AND EXISTING CONDITIONS SHALL BE CHECKED AND VERIFIED BY THE CONTRACTOR AT THE SITE

THE CONTRACTOR SHALL VERIFY THE SCALE OF ALL DRAWINGS PRODUCED OR VIEWED FROM AN ELECTRONIC FILE

COPYRIGHT © 2014 PFAFFMANN + ASSOCIATES
ALL REPORTS, PLANS, SPECIFICATIONS, COMPUTER FILES, FIELD DATA, NOTES AND OTHER DOCUMENTS AND INSTRUMENTS PREPARED BY THE ARCHITECT AS INSTRUMENTS OF SERVICE SHALL REMAIN THE PROPERTY OF THE ARCHITECT. THE ARCHITECT SHALL RETAIN ALL COMMON LAW, STATUTORY AND OTHER RESERVED RIGHTS, INCLUDING THE COPYRIGHT THERETO.

Date: Jun 9, 2015
Time: 6:44:45 PM
File name: plans_6_11_15.vwx

PFAFFMANN + ASSOCIATES
223 Fourth Avenue
Suite 800
Pittsburgh, PA 15222
Voice: 412.471.2470
Fax: 412.471.2472
Contact:
Email:

Consultants

Client
NELLO CONSTRUCTION
100 Houston Square
Suite 200
Canonsburg, PA 15317

Project
MILLER PROCESS COATING COMPANY and THE PROUD COMPANY
Address
313-317 South Main Street
Pittsburgh, PA 15220

Architects Seal

Sheet Title
Sections
Drawn by: JLD
Scale: as noted
Date issued: 6.10.2015
Revisions:
1
2
3
4
5
Sheet Number
A3.1



1 Main Street Elevation
Scale: 1/2" = 1'-0"

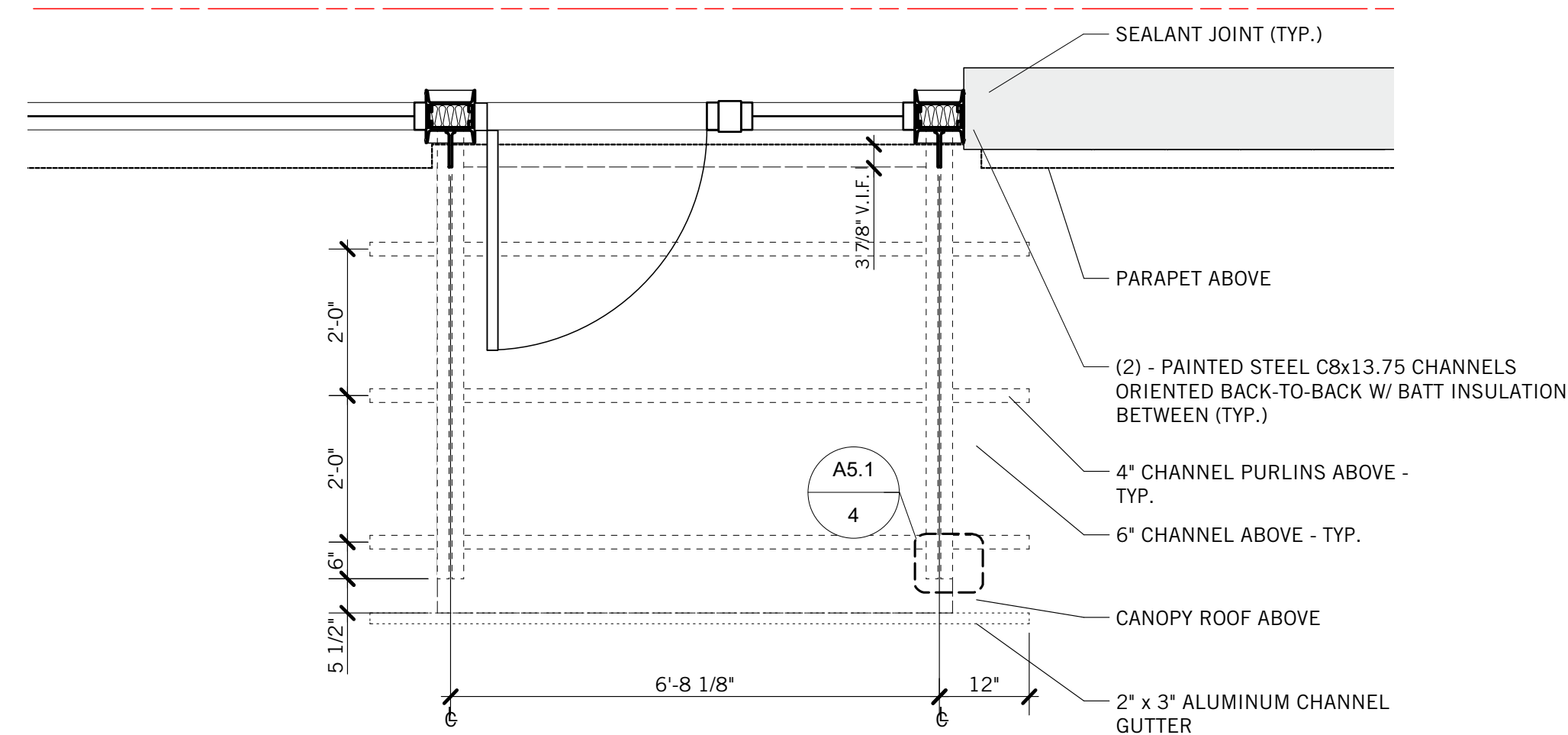

2 Entrance Detail
1/2" = 1'-0"

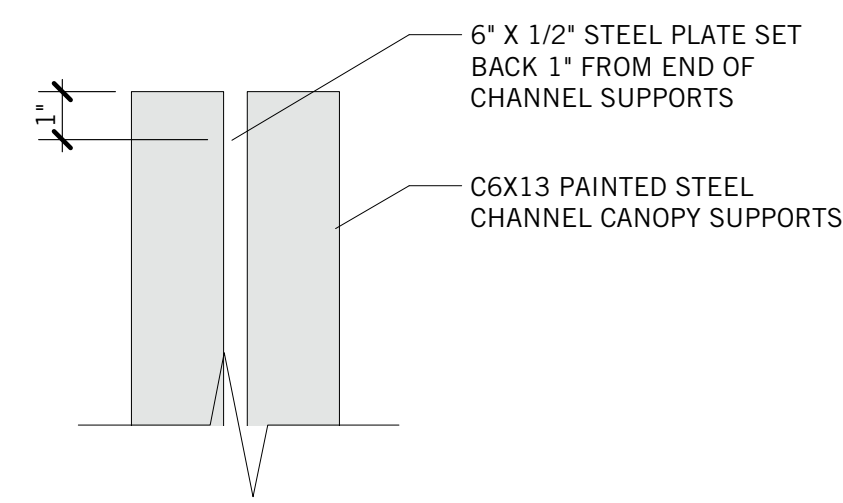

4 CANOPY SUPPORTS DETAIL
3" = 1'-0"

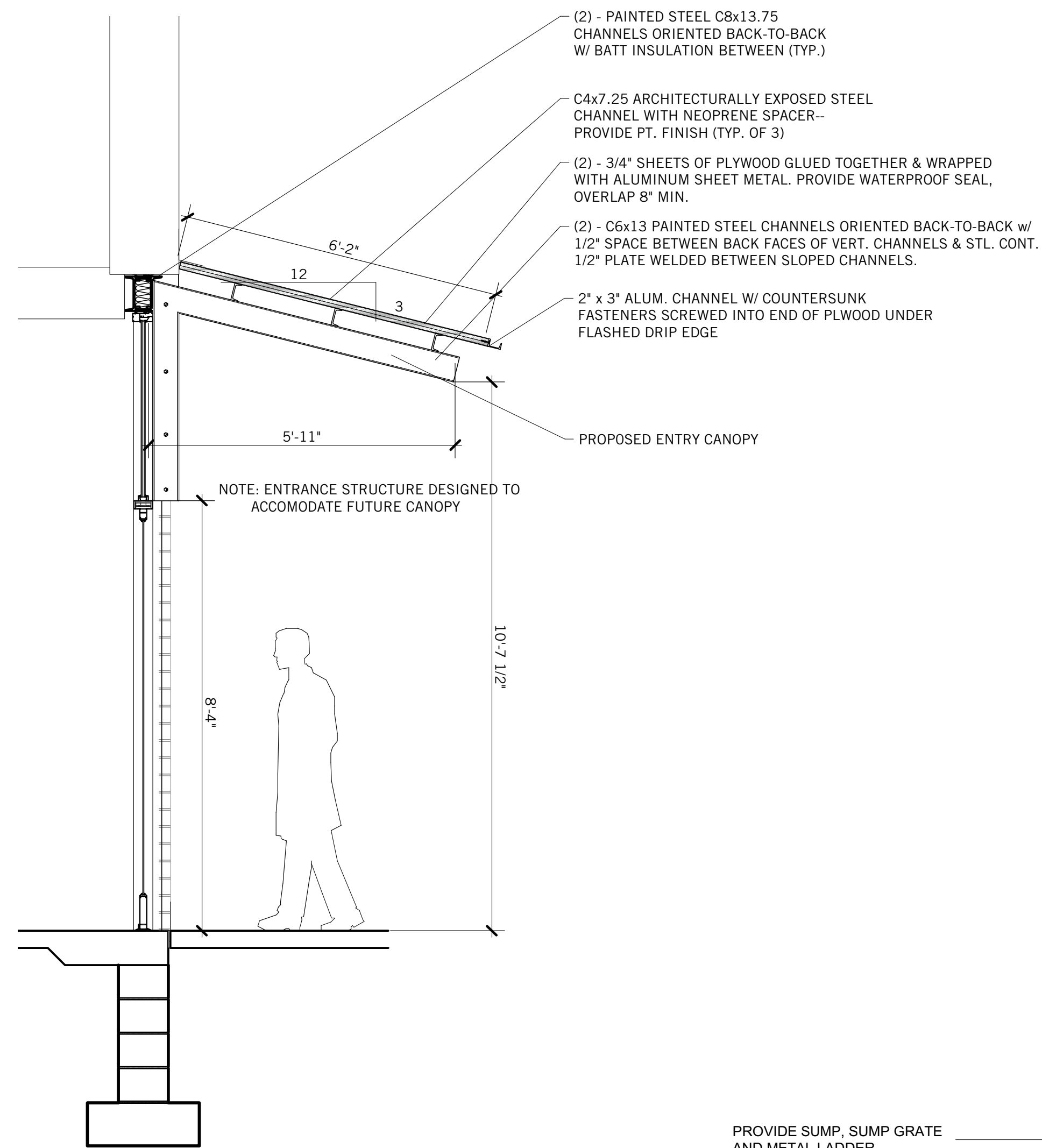

3 UPGRADE ENTRANCE SECTION
1/2" = 1'-0"

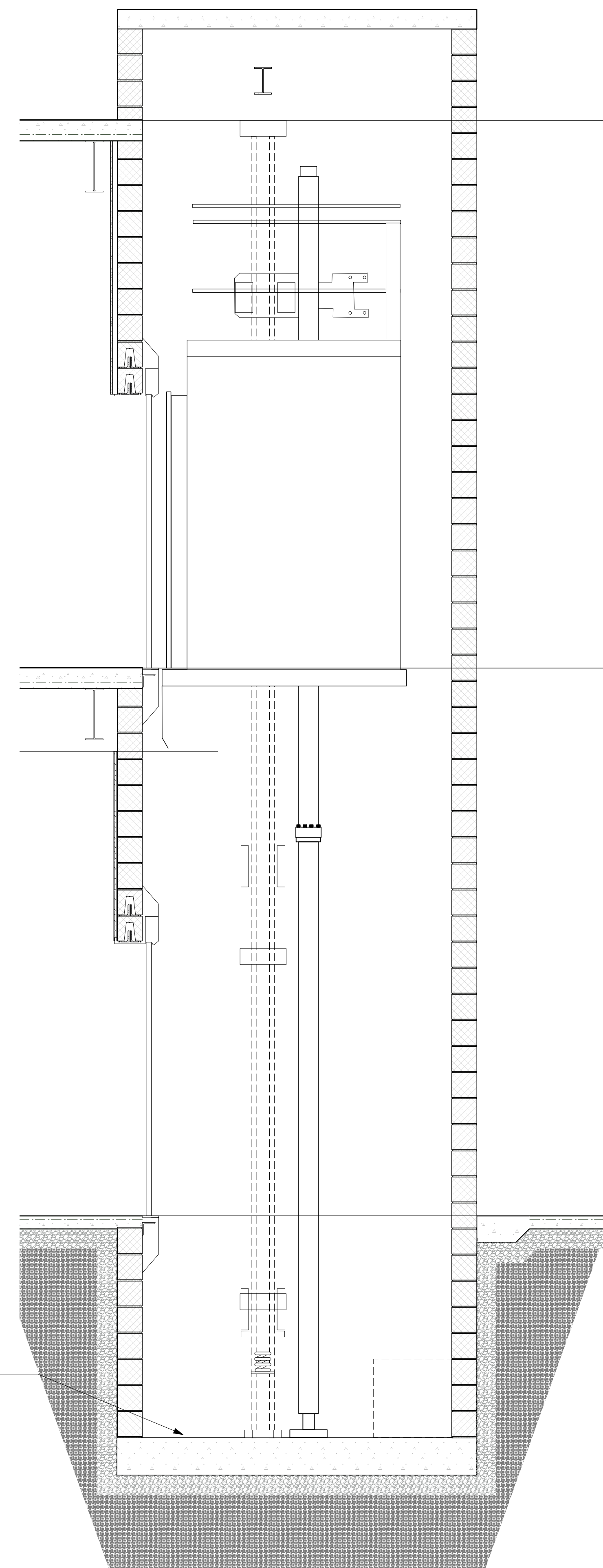

2 Section
Scale: 1/2" = 1'-0"

Notes:

ALL DIMENSIONS AND EXISTING CONDITIONS SHALL BE CHECKED AND VERIFIED BY THE CONTRACTOR AT THE SITE

THE CONTRACTOR SHALL VERIFY THE SCALE OF ALL DRAWINGS PRODUCED OR VIEWED FROM AN ELECTRONIC FILE

COPYRIGHT © 2014 PFAFFMANN + ASSOCIATES
ALL REPORTS, PLANS, SPECIFICATIONS, COMPUTER FILES, FIELD DATA, NOTES AND OTHER DOCUMENTS AND INSTRUMENTS PREPARED BY THE ARCHITECT AS INSTRUMENTS OF SERVICE SHALL REMAIN THE PROPERTY OF THE ARCHITECT. THE ARCHITECT SHALL RETAIN ALL COMMON LAW, STATUTORY AND OTHER RESERVED RIGHTS, INCLUDING THE COPYRIGHT THERE TO.

Date: Jun 9, 2015
Time: 6:44:46 PM
File name: plans_6_11_15.vwx

PFAFFMANN + ASSOCIATES

223 Fourth Avenue
Suite 800
Pittsburgh, PA 15222
Voice: 412.471.2470
Fax: 412.471.2472
Contact:
Email:

Consultants

Client

NELLO CONSTRUCTION
100 Houston Square
Suite 200
Canonsburg, PA 15317

Project

MILLER PROCESS COATING COMPANY and THE PROUD COMPANY

Address

313-317 South Main Street
Pittsburgh, PA 15220

Architects Seal

Sheet Title

Sections

Drawn by: JLD

Scale: as noted

Date issued: 6.10.2015

Revisions:

1	
2	
3	
4	
5	

Sheet Number

A5.1