

NOTE  
FOR BIDDING  
PURPOSES ONLY

NOTE  
CONSTRUCTION

PROVISIONS

ARCHITECT

ARCHITECT'S STAMP



PROJECT

LINDSAY LOFT  
705-707 CHERRY ALLEY  
HUDSON, NY 12534

DRAWING TITLE

PROPOSED FLOOR  
PLAN

REVISIONS

NYC JOB #

DATE: 06 DEC 15

SCALE: AS NOTED

ORIENTATION



SHEET NUMBER

A100.00

SHEET X OF Y

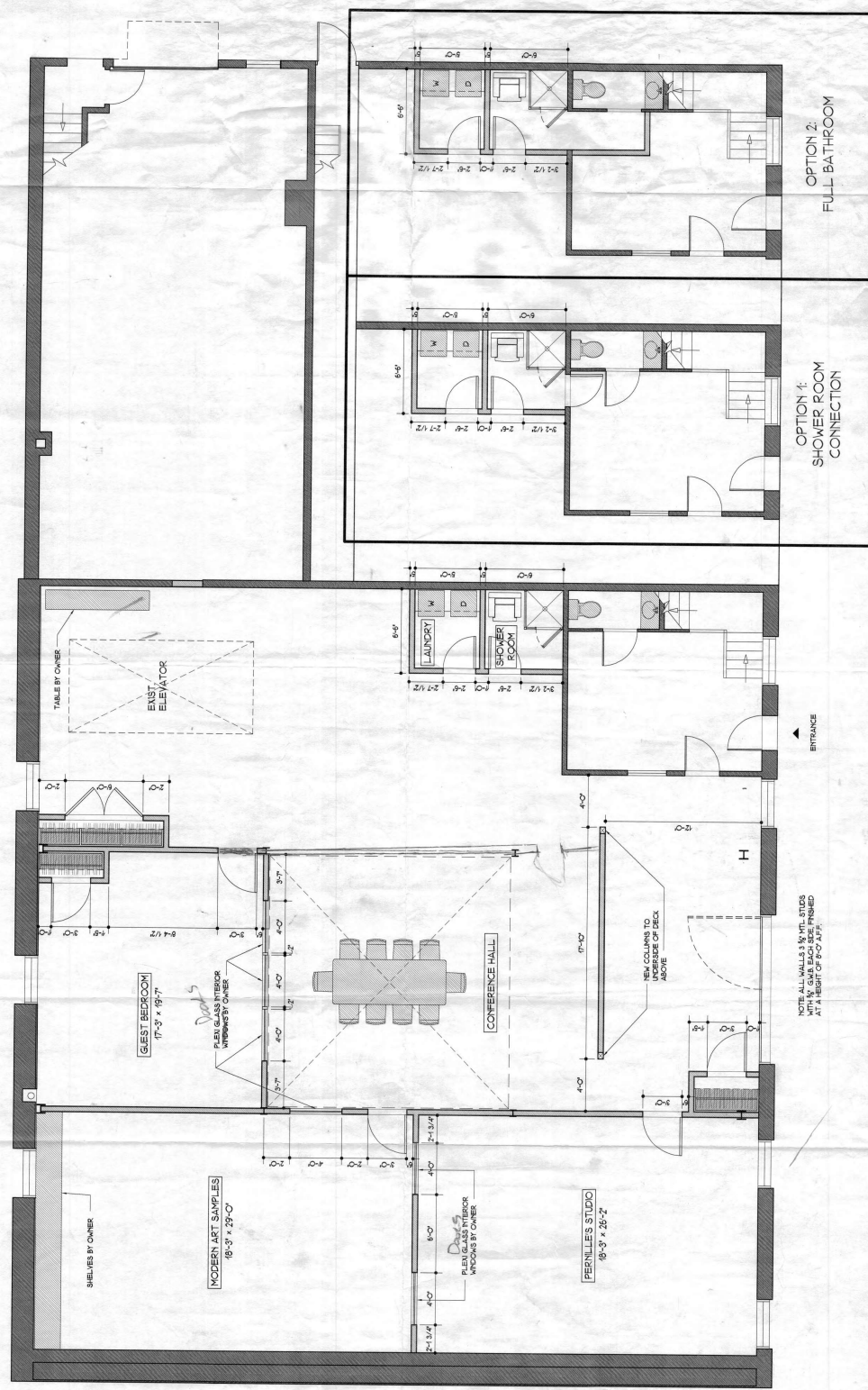

NOTE ALL WALLS TO BE SETS WITH 1/2" GWA EACH SIDE FINISH AT A HEIGHT OF 8'-0" A.F.P.

1 PROPOSED PLAN  
SCALE 1/4" = 1'-0"

NOTE  
FOR BIDDING  
PURPOSES ONLY.

NOTE

PROVISIONS

ARCHITECT

ARCHITECT'S STAMP

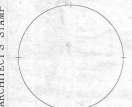

PROJECT

**LINDSAY LOFT**  
705-707 CHERRY ALLEY  
HUDSON, NY 12534

DRAWING TITLE

**PROPOSED FLOOR PLAN**

REVISIONS

NYC DOB # \_\_\_\_\_  
DATE: 03 DEC 15  
SCALE: AS NOTED  
SHEET NUMBER  
**A100.00**  
SHEET X OF X

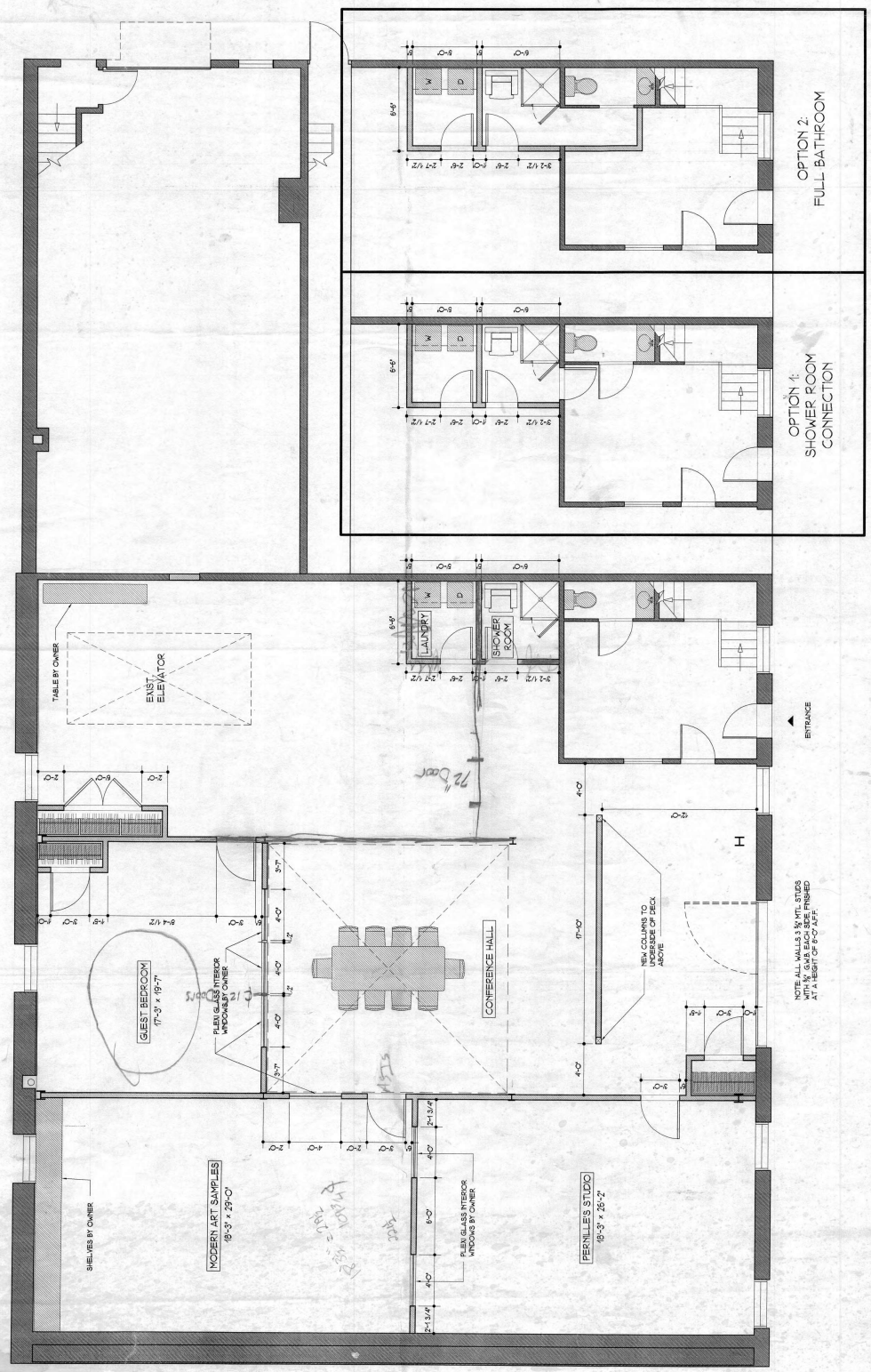

NOTE: ALL WALLS & PARTIAL STOPS WITH NY CANALS SHALL BE FINISHED AT A HEIGHT OF 5'-0" TYP.

1 PROPOSED PLAN  
SCALE 1/4" = 1'-0"

REVISIONS	NOTE

PROVISIONS

© MICHAEL DAVIS ARCHITECTS, P.C.  
 THESE DRAWINGS ARE THE EXCLUSIVE  
 PROPERTY OF MICHAEL DAVIS ARCHITECTS,  
 P.C. NO REVISIONS OR DESIGN  
 CHANGES SHALL BE MADE TO THIS PROJECT  
 WITHOUT THE WRITTEN PERMISSION OF  
 MICHAEL DAVIS ARCHITECTS, P.C.

ARCHITECT

**MICHAEL R. DAVIS**  
**ARCHITECTS, P.C.**  
 435 HUDSON STREET, SUITE 702  
 HUDSON, NY 10804  
 TEL: (212) 645-8096  
 FAX: (212) 645-8090

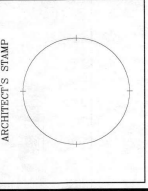

PROJECT

**CHERRY ALLEY**

LOCATION  
 HUDSON, NY

DRAWING TITLE

**FLOOR PLAN**

DATE	SCALE
22 OCT 2012	AS NOTED
ORIENTATION	SHEET NUMBER
	<b>A1.01</b>

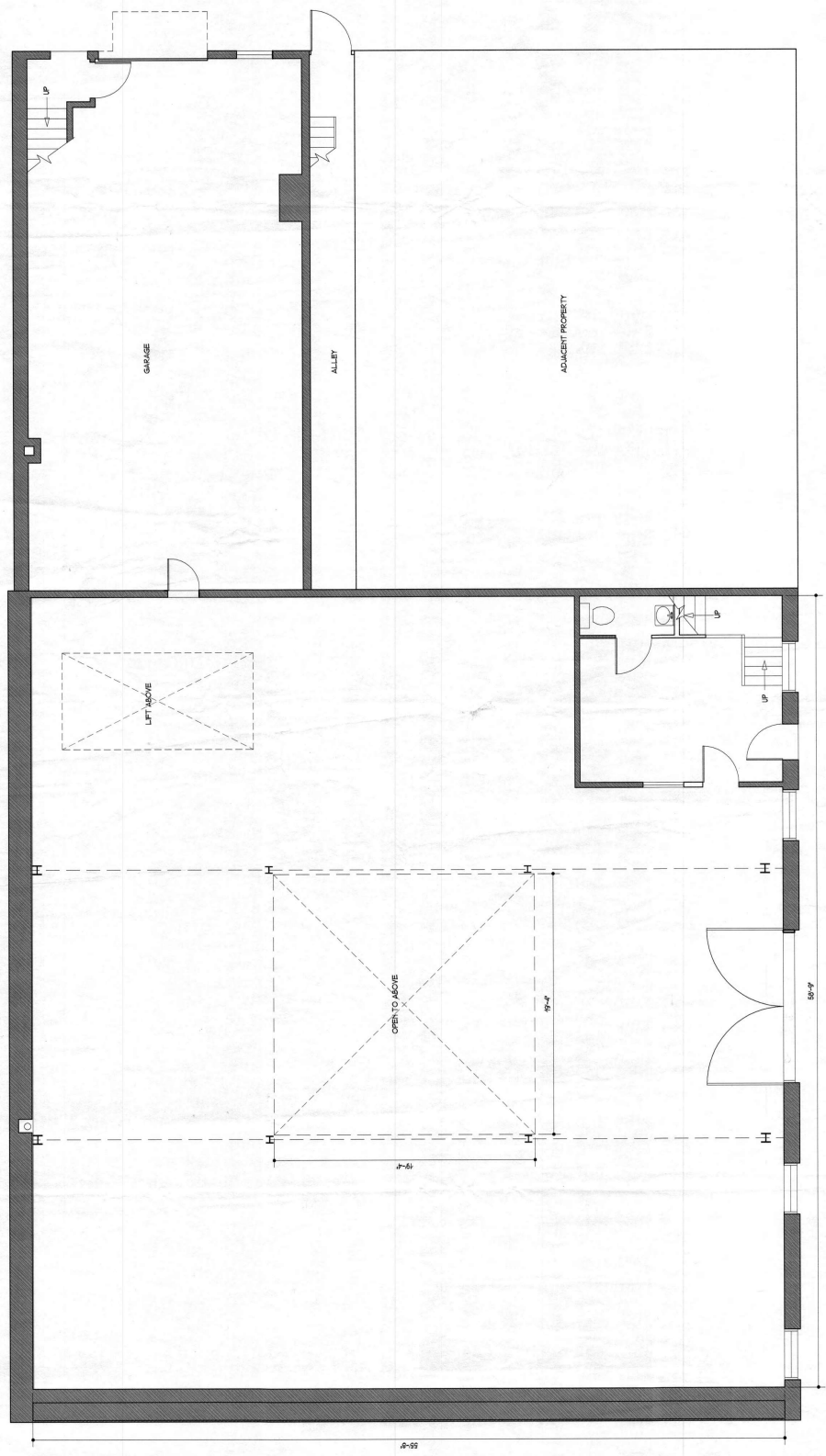

**1** EXISTING CONDITIONS - FIRST FLOOR  
 SCALE 1/8"=1'-0"





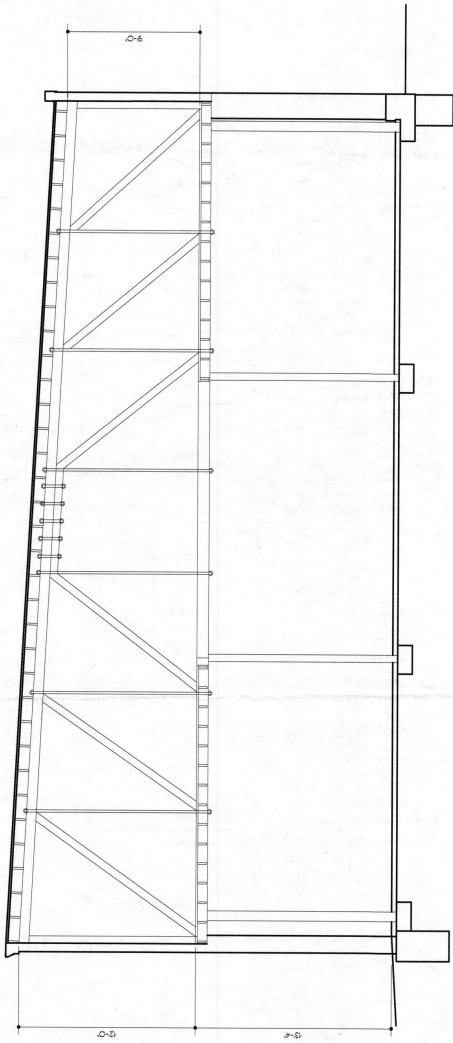

1 INTERIOR ELEVATION  
SCALE 1/4"=1'-0"

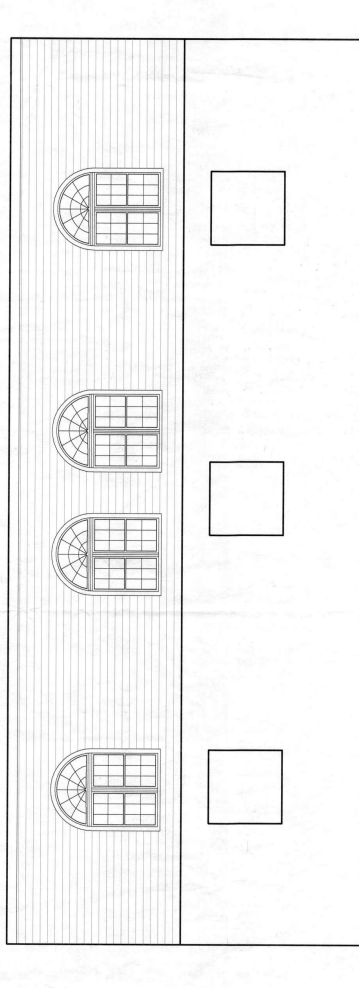

2 EXTERIOR ELEVATION - SOUTHEAST  
SCALE 1/4"=1'-0"

NOTE

NOTE

PROVISIONS  
© MICHAEL DAVIS ARCHITECTS, P.C.  
THIS DOCUMENT IS THE PROPERTY OF MICHAEL R. DAVIS ARCHITECTS, P.C. AND IS TO BE USED ONLY FOR THE PROJECT AND SITE SPECIFICALLY IDENTIFIED HEREON. NO PART OF THIS DOCUMENT IS TO BE REPRODUCED OR TRANSMITTED IN ANY FORM OR BY ANY MEANS, ELECTRONIC OR MECHANICAL, INCLUDING PHOTOCOPYING, RECORDING, OR BY ANY INFORMATION STORAGE AND RETRIEVAL SYSTEM, WITHOUT THE WRITTEN PERMISSION OF MICHAEL R. DAVIS, AIA.

ARCHITECT  
**MICHAEL R. DAVIS**  
**ARCHITECTS, P.C.**  
435 HUDSON STREET, 8TH FLOOR  
NEW YORK, NY 10014  
TEL: (212) 645-6066  
FAX: (212) 645-9090

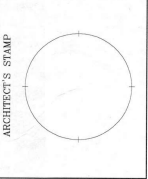

PROJECT  
**CHERRY ALLEY**  
LOCATION  
HUDSON, NY

DRAWING TITLE  
**ELEVATIONS**

DATE  
22 OCT 2012

SCALE  
AS NOTED

ORIENTATION

SHEET NUMBER



**A2.01**



