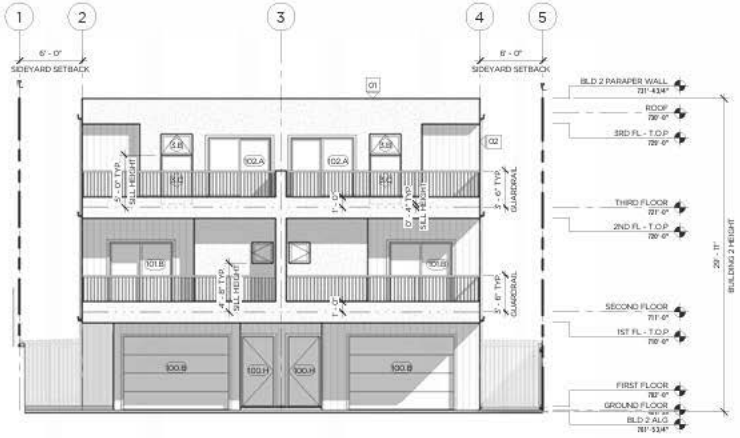

BUILDING 2 SOUTH ELEVATION | 3/16" = 1'-0" | 03

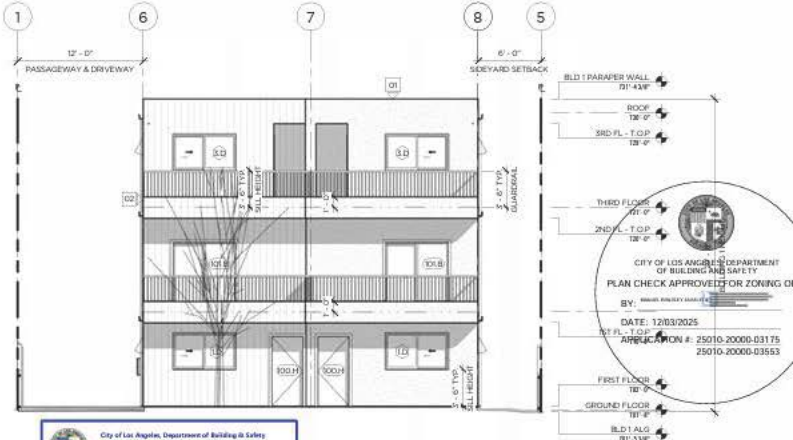

CITY OF LOS ANGELES DEPARTMENT OF BUILDING AND SAFETY
PLAN CHECK APPROVED FOR ZONING ONLY
BY: [illegible]
DATE: 12/03/2025
APPLICATION #: 25010-20000-03175
25010-20000-03553

City of Los Angeles, Department of Building & Safety
DISABLED ACCESS APPROVED PLANS
By: Ollie Carter Date: 11/03/2025
Application No./Permit No.:

- This set of plans and specifications has been reviewed and is approved for compliance with state and local laws and ordinances related to accessibility to public accommodations and housing.
- The stamping of this set of plans and specifications shall not be held to permit or to be an approval of the violation of any provisions of federal, state, and local laws and ordinances related to accessibility to public accommodations and housing.

TOTAL OF _____ SHEETS
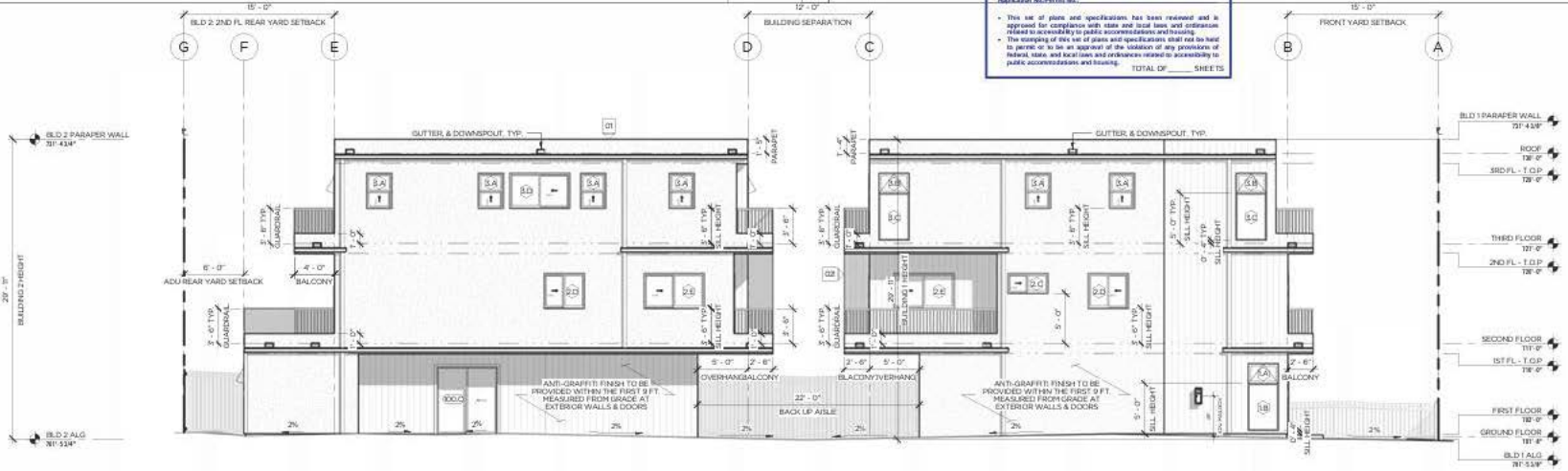
BUILDING 1 SOUTH ELEVATION | 3/16" = 1'-0" | 01