

Description Furnished:

Commence at a point on the Southwesterly boundary line of Pinellas Avenue 50 feet from the center-line of State Road 21, Southwesterly along the Northerly line of State Road 21, 100 feet to a point; thence Northwesterly along a fence line a distance of 110 feet to an iron stake and the point of beginning; thence continue Northwesterly along said fence line a distance of 124 feet to an iron stake; thence Southwesterly a distance of 124 feet to Charlseas Avenue; thence Southeasterly along the East boundary of Charlseas Avenue a distance of 75 feet to an iron stake; thence Northeasterly 124 feet to the point of beginning being a portion of Government Lot 7, Section 14, Township 5 South, Range 24 East, Clay County, Florida. ALSO: Commence at a point on the Southwesterly boundary line of Pinellas Avenue 50 feet from the center line of State Road 21 and run along the Northerly line of State Road 21 a distance of 190 feet to the point of beginning, thence continue to run along said Northerly line a distance of 62 feet, thence run Northwesterly a distance of 110 feet to a point, thence Northeasterly 62 feet to a point, thence Southeasterly 110 feet to the point of beginning; being part of Government Lot 7, Section 14, Township 5 South, Range 24 East, Clay County, Florida.

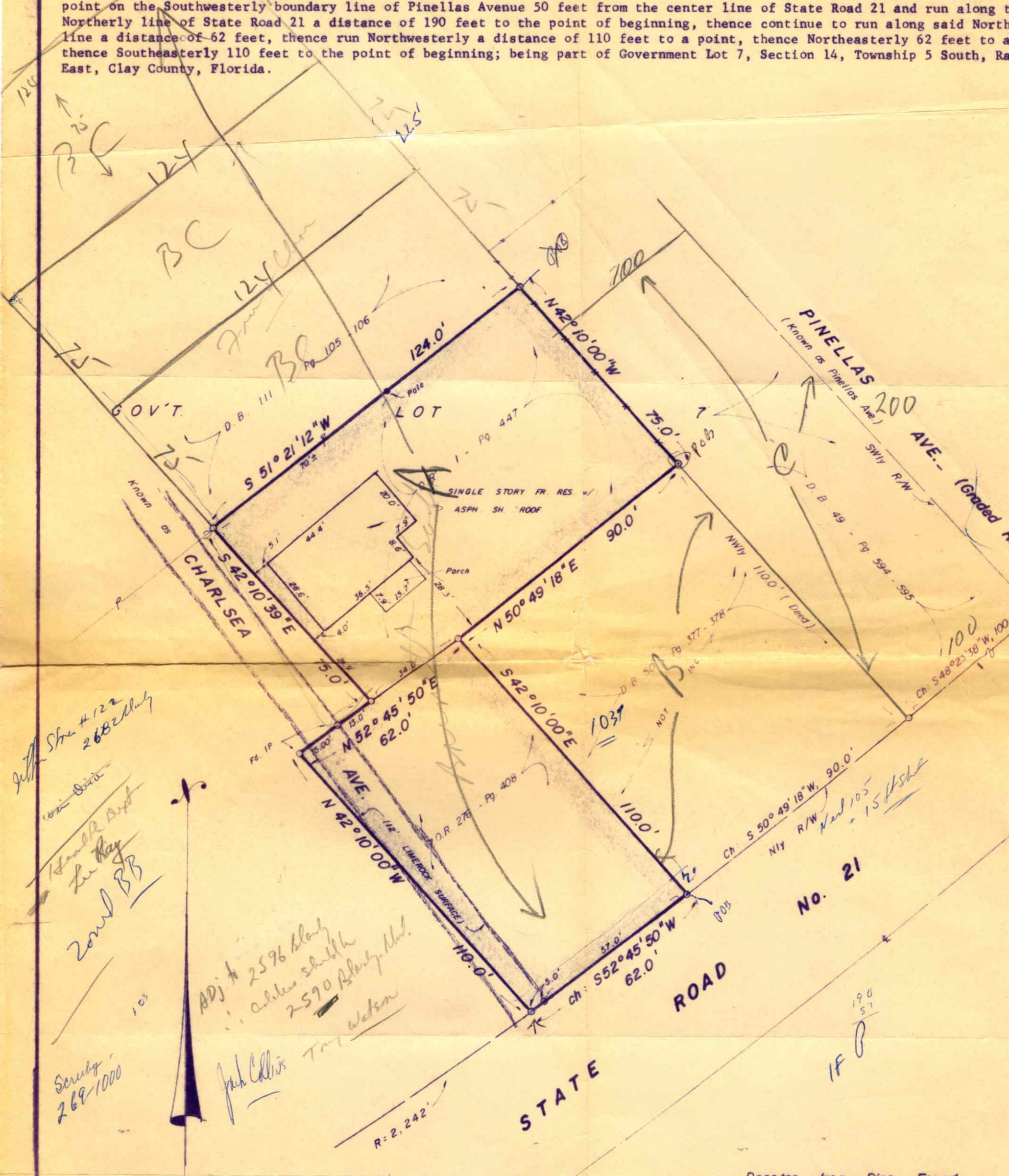

9th Stn #122
2682 Kelly
1000
1/2 Small Acre
L. Ray
Zoned BB

Adj. A 2596 Blk
Adrian Shultz
2590 Blk
Twp. Water

Survey
269-1000

Joseph G. Knapp

Scale 1" = 30'

Denotes Iron Pipe Found
Denotes Fence Line

SURVEYOR'S NOTE:

This survey is based on a survey of lands in GOVT LOT 7, SEC. 14, T. 5S, R. 24E, for William O. Blackwelder, Dated April 30, 1976 by Louis H. Mckee, R.S. Surveyor, Job. No. 10-821.

SURVEYOR'S CERTIFICATION

I hereby certify that this map is a true and correct representation of a survey made by me.

By: *Joseph G. Knapp*

Date: Dec. 20, 1978

JOSEPH G. KNAPP

Land Surveying and Drafting Service