

PRELIMINARY DETAILS - OFFICES TO LET

The Fermentation Buildings, Finzels Reach, BS1 6BX

1st Floor South : 3,370 ft² (313.08 m²) + 1 parking space



Location

Finzels Reach is the South West's leading mixed use regeneration project encompassing 4.7 acres providing 375,000 sq ft of Grade A office space, 737 new homes, including 100 affordable and 429 build to rent apartments, a 168 bed hotel and 30,000 sq ft of leisure space.

Located in the centre of Bristol, overlooking the Floating Harbour, set between Castle Bridge and Temple Cross, the Fermentation Buildings sit at the heart of the scheme

Surrounding Occupiers Include

- BBC Studios
- Channel 4
- Gorilla Post Production (part of ITV Studios)
- EDF Energy
- Barclays Bank
- Osbourne Clarke LLP
- Dyson
- Deloitte LLP
- Left Handed Giant Brewery & Boca Bar

Description

Combining original features with contemporary finishes, the Fermentation Buildings exude character. This historic building provides outstanding characterful offices with strong sustainability credentials.

The 1st Floor South provides modern open plan space with exposed VRF air conditioning, pendant LED lighting, full raised access floor, passenger lift and self contained WCs / showers.

Viewing & Further Information

Harry Allen

hrallen@savills.com

0117 910 2356

savills.co.uk

Sam Williams

sam.j.williams@savills.com

0117 910 0310

Office Availability

Floor	Area (ft ²)	Area (m ²)	Parking
1st Floor South	3,370	313.08	1 space

Tenure

The 1st Floor South is available on a new Full Repairing & Insuring lease for a term of years to be agreed.

Quoting Rent & Service Charge

Upon Application

Business Rates

Rateable Value: £92,500

Rates Payable: £50,005 per annum (£14.84 per sq ft).

Use - Class E (Formerly, known as B1 Offices).

ESG / Sustainability

- BREEAM Excellent
- EPC B
- 100% Electric

VAT - The property is elected for VAT.

Legal Costs - Each party to bear their own legal costs.





NB - Above photo taken in 2019 before the current tenant's occupation.



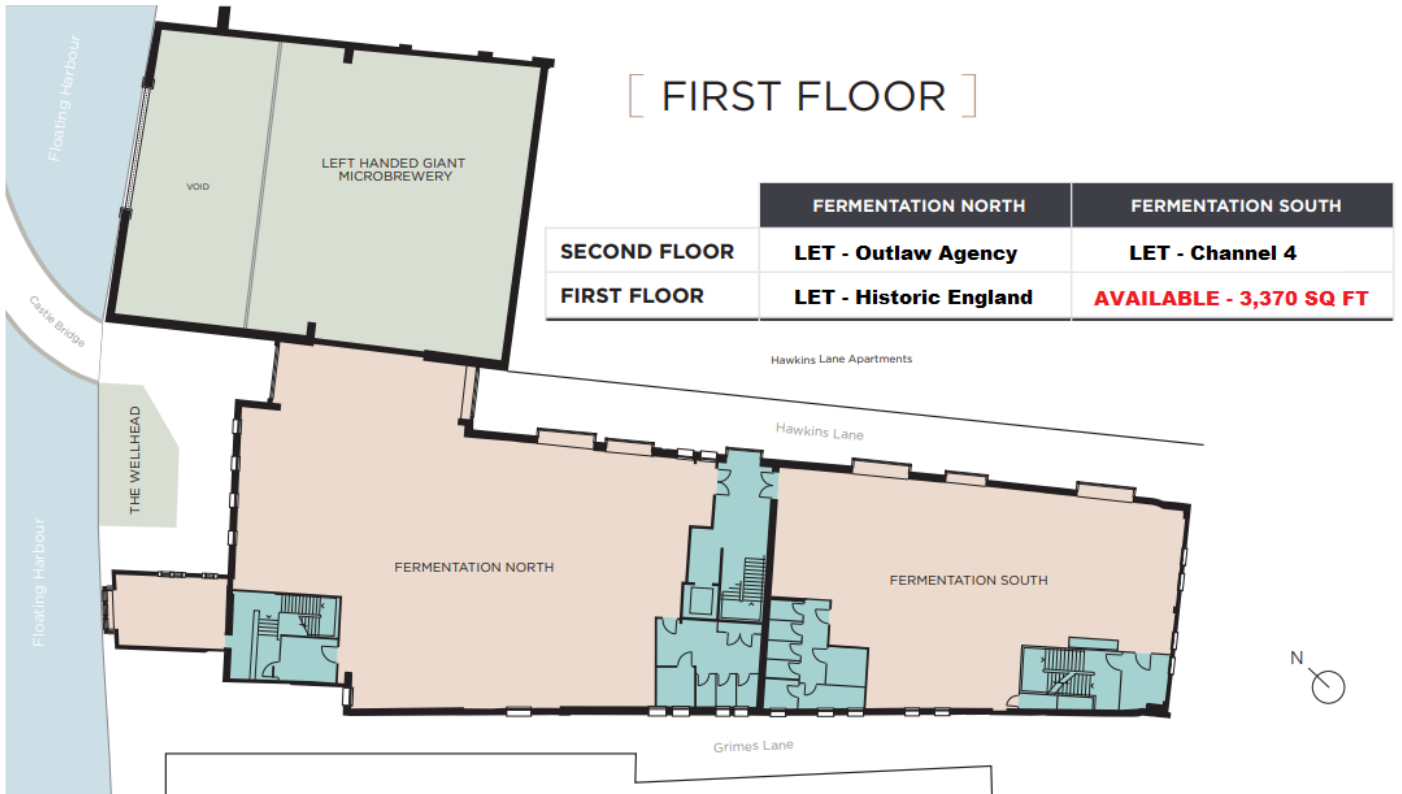

NB - Above photo taken in 2019 before the current tenant's occupation.

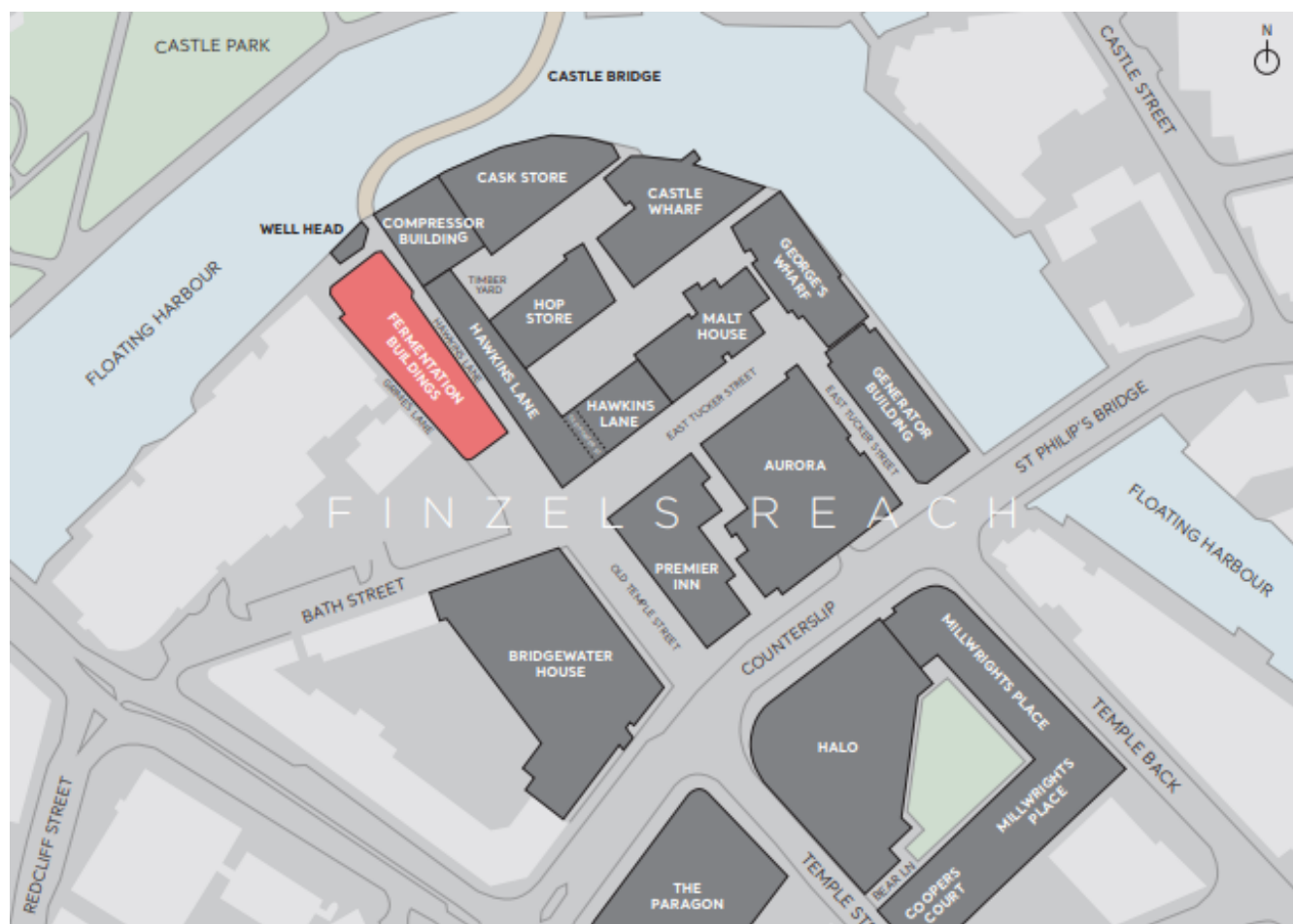

Viewing & Further Information

Harry Allen
 hrallen@savills.com
 0117 910 2356

Sam Williams
 sam.j.williams@savills.com
 0117 910 0310

savills.co.uk





Important Notice

Savills, their clients and any joint agents give notice that:

1. They are not authorised to make or give any representations or warranties in relation to the property either here or elsewhere, either on their own behalf or on behalf of their client or otherwise. They assume no responsibility for any statement that may be made in these particulars. These particulars do not form part of any offer or contract and must not be relied upon as statements or representations of fact.
2. Any areas, measurements or distances are approximate. The text, photographs and plans are for guidance only and are not necessarily comprehensive. It should not be assumed that the property has all necessary planning, building regulation or other consents and Savills have not tested any services, equipment or facilities. Purchasers must satisfy themselves by inspection or otherwise.

August 2024

