



7051 BURLESON ROAD | AUSTIN, TEXAS 78744

BURLESON TECH



DEVELOPED BY



LEASED BY



Ryan Whalen
512.803.9928
rwhalen@liveoak.com

Doug Thomas
512.695.3985
doug@liveoak.com

Ben Williamson
256.996.5729
ben@liveoak.com



BURLESON TECH

PROPERTY HIGHLIGHTS

7051 BURLESON ROAD | AUSTIN, TEXAS 78744

Burleson Tech is a 632,354 SF Class-AA industrial development in Austin, Texas that features four individual buildings across its master-planned 55 acres. The property is located in southeast Austin just west of Austin-Bergstrom International Airport and less than 5 miles from downtown. The site sits 3.7 miles from I-35, 1.4 miles from US-183, and 1.3 miles from SH-71 giving tenants convenient access to major north-south and east-west thoroughfares.



7 Minutes | 5.7 Miles
to Airport



11 Minutes | 8.5 Miles
to CBD

| | Sq. Ft. | Office Area | Depth | Clear Height | Sprinkler | Ramps | Bay Size | Dock Doors | Loading | Truck Court Depth | Parking |
|---------|---------|-------------|-------|--------------|-----------|-------|---------------|------------|------------|-------------------|-----------------------------------|
| Bldg. A | 140,916 | BTS | 160' | 32' | ESFR | 2 | 52' W x 50' D | 49 | Rear Load | 130' | 236 Car Parks |
| Bldg. B | 263,609 | BTS | 370' | 36' | ESFR | 4 | 56' W x 42' D | 70 | Cross Dock | 130' – 135' | 204 Car Parks 57 Trailer Parks |
| Bldg. C | 103,516 | BTS | 200' | 32' | ESFR | 2 | 52' W x 47' D | 28 | Rear Load | 130' | 149 Car Parks |
| Bldg. D | 124,313 | BTS | 240' | 32' | ESFR | 2 | 52' W x 60' D | 28 | Rear Load | 130' | 178 Car Parks 40 Trailer Parks |

DEVELOPED BY



LEASED BY



Ryan Whalen

512.803.9928

rwhalen@liveoak.com

Doug Thomas

512.695.3985

doug@liveoak.com

Ben Williamson

256.996.5729

ben@liveoak.com

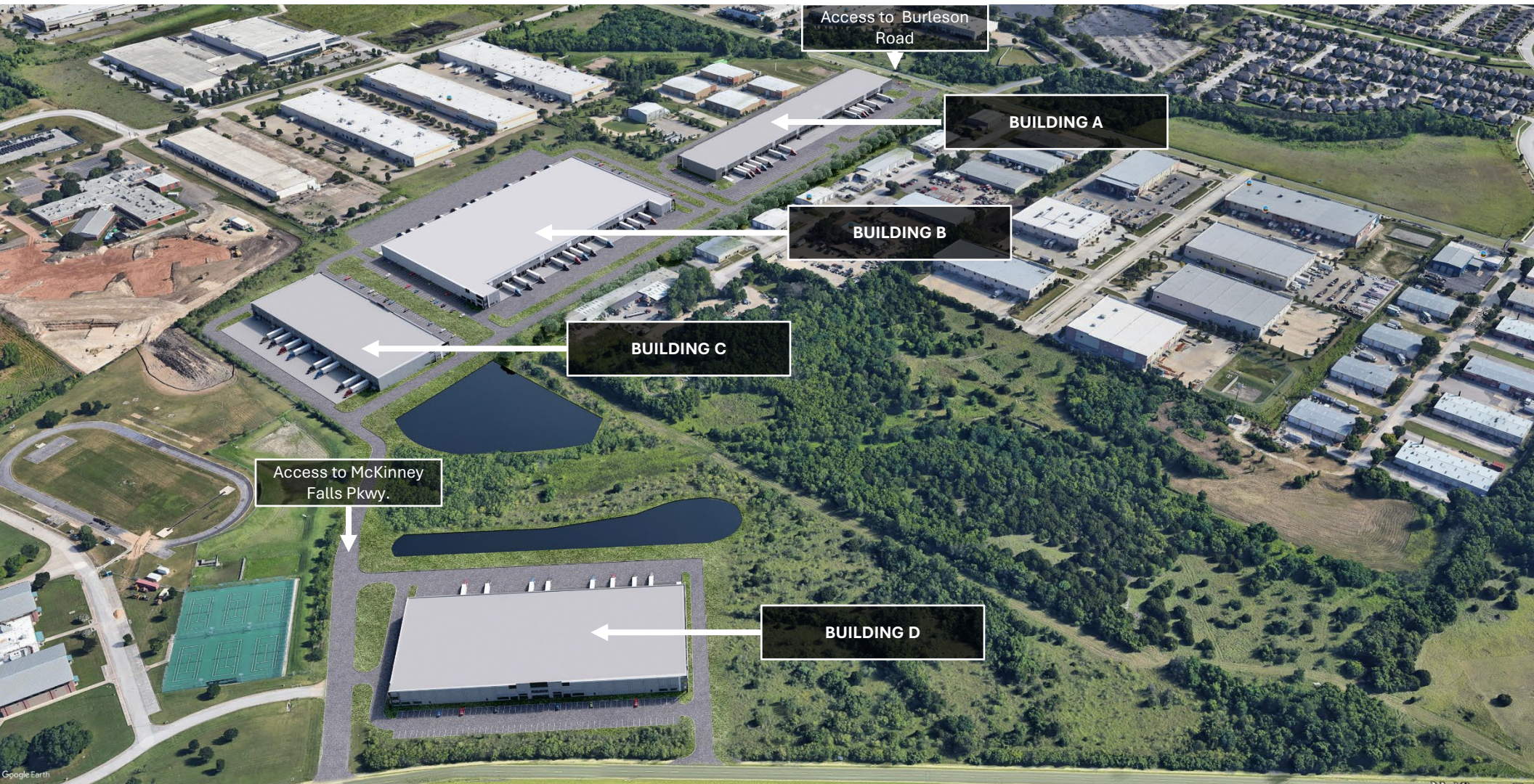

DEVELOPED BY



LEASED BY



Ryan Whalen
512.803.9928
rwhalen@liveoak.com

Doug Thomas
512.695.3985
doug@liveoak.com

Ben Williamson
256.996.5729
ben@liveoak.com



**BURLESON
TECH**

SITE PLAN

7051 BURLESON ROAD | AUSTIN, TEXAS 78744



DEVELOPED BY



LEASED BY



Ryan Whalen
512.803.9928
rwhalen@liveoak.com

Doug Thomas
512.695.3985
doug@liveoak.com

Ben Williamson
256.996.5729
ben@liveoak.com

**Spec Suite
3,150 SF**

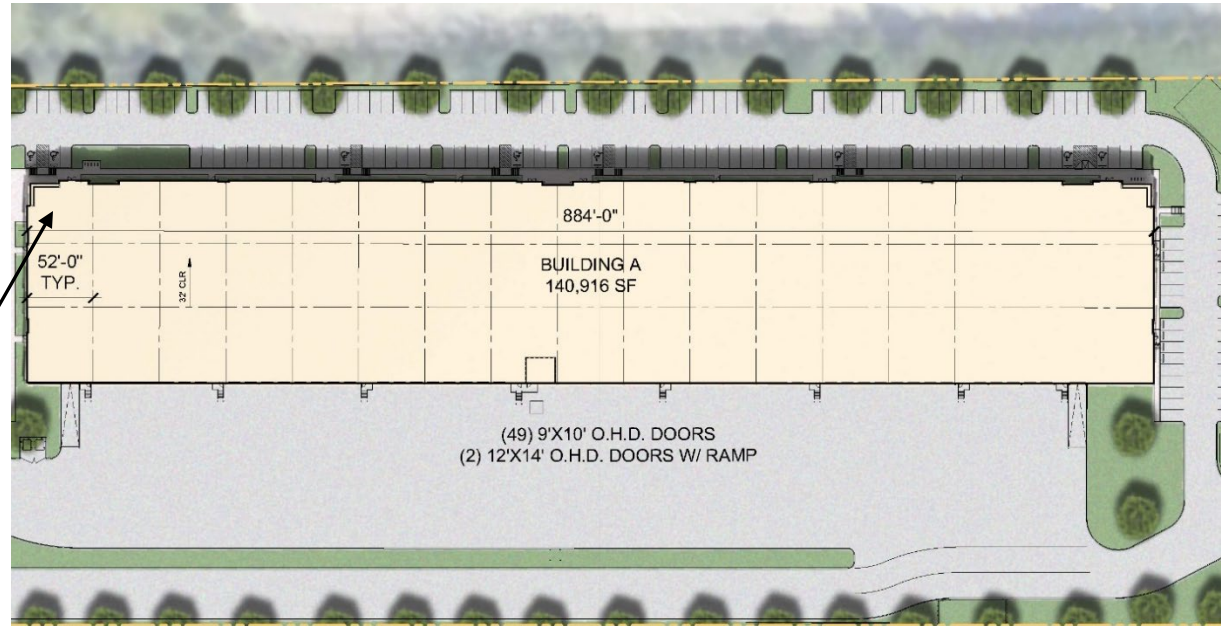
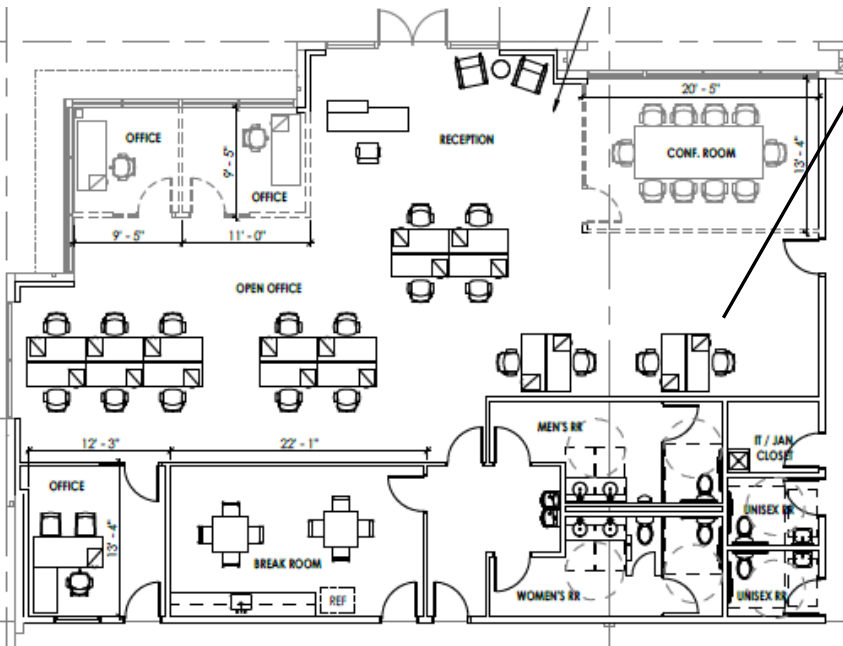

| | | | |
|-----------------------|----------------------|-------------------|---------------|
| Available Square Feet | 140,916 | Bay Size | 52' W x 50' D |
| Office Area | Build-to-Suit | Dock Doors | 49 |
| Depth | 160' | Loading | Rear Load |
| Clear Height | 32' | Truck Court Depth | 130' |
| Sprinkler | ESFR | Parking | 236 Car Parks |
| Ramps | 2 | | |

DEVELOPED BY



LEASED BY



Ryan Whalen
512.803.9928
rwhalen@liveoak.com

Doug Thomas
512.695.3985
doug@liveoak.com

Ben Williamson
256.996.5729
ben@liveoak.com



BURLESON TECH

Spec Suite 3,520 SF

BUILDING B

7051 BURLESON ROAD | AUSTIN, TEXAS 78744

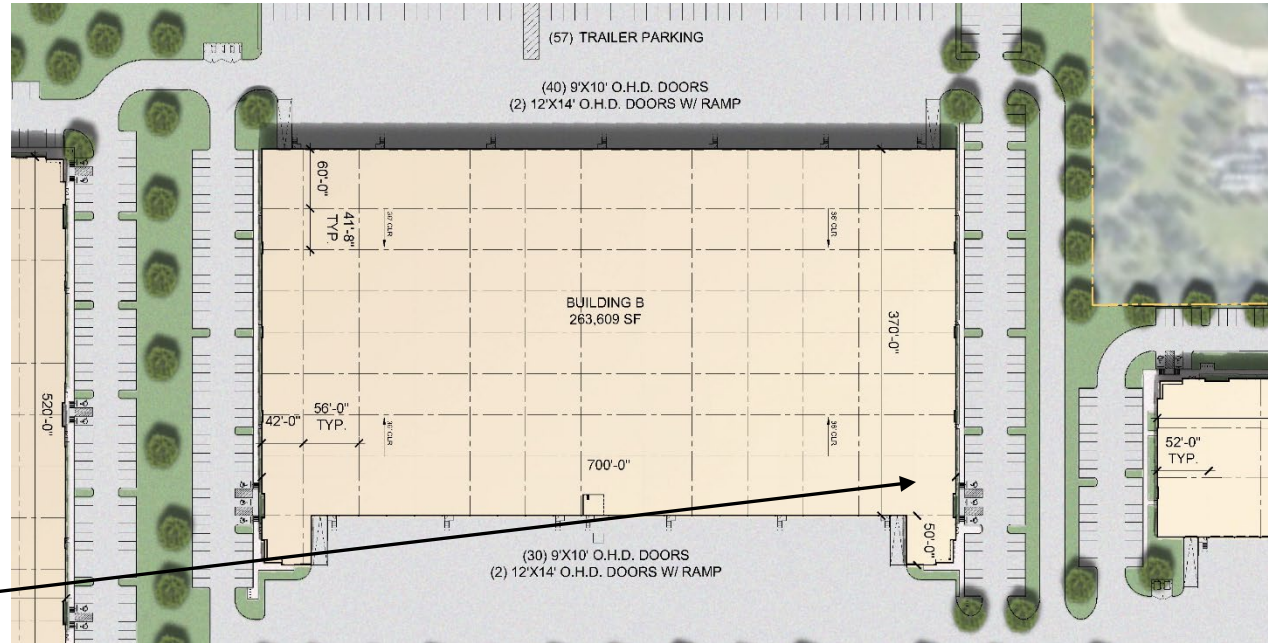
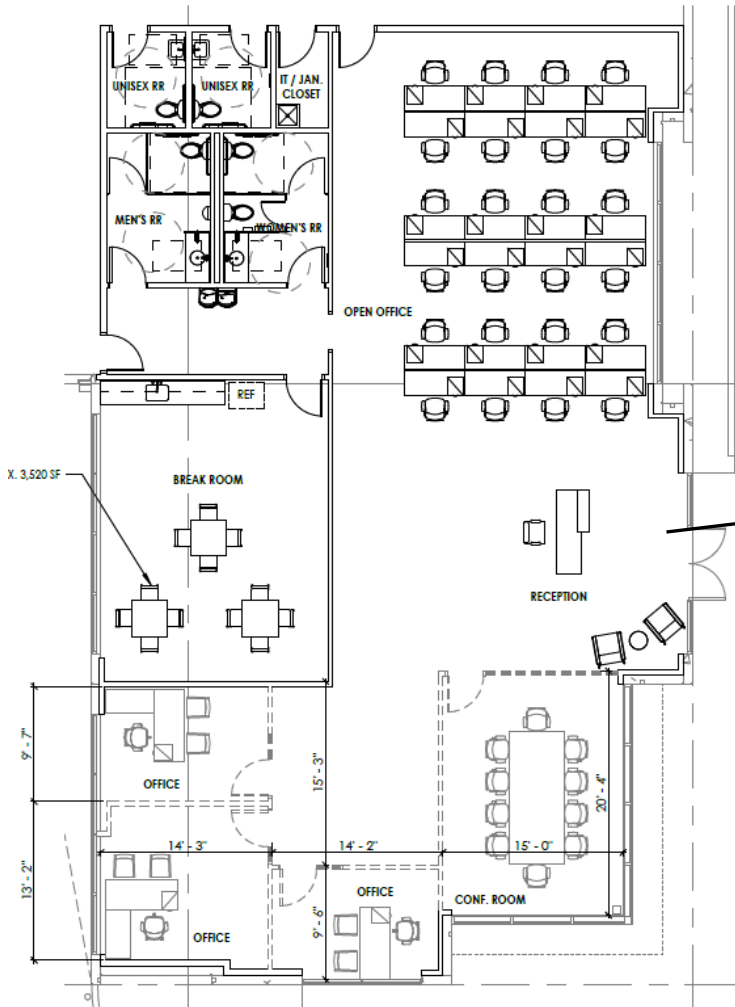

| | |
|-----------------------|----------------------|
| Available Square Feet | 263,609 |
| Office Area | Build-to-Suit |
| Depth | 370' |
| Clear Height | 36' |
| Sprinkler | ESFR |
| Ramps | 4 |

| | |
|-------------------|---|
| Bay Size | 56' W x 42' D |
| Dock Doors | 70 |
| Loading | Rear Load |
| Truck Court Depth | 130' – 135' |
| Parking | 204 Car Parks 57 Trailer Parks |

DEVELOPED BY



LEASED BY



Ryan Whalen
512.803.9928
rwhalen@liveoak.com

Doug Thomas
512.695.3985
doug@liveoak.com

Ben Williamson
256.996.5729
ben@liveoak.com

**Spec Suite
3,207 SF**

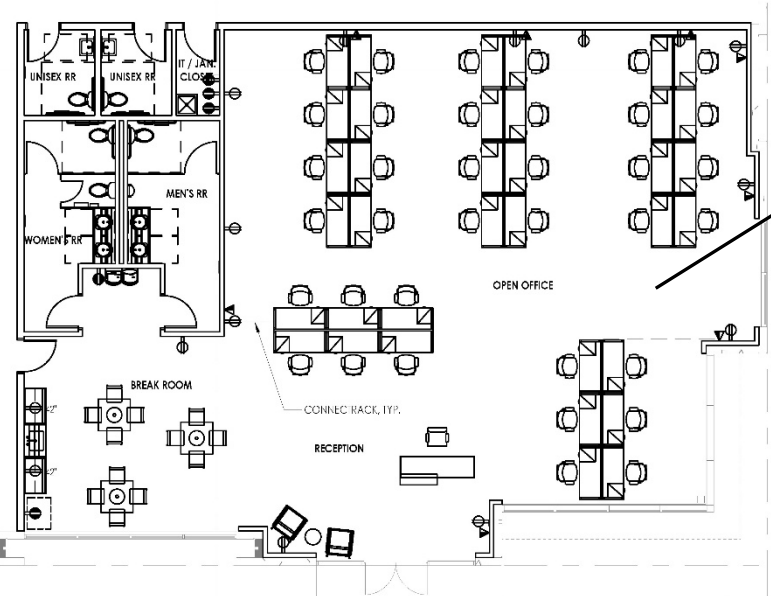

| | | | |
|-----------------------|----------------------|-------------------|---------------|
| Available Square Feet | 72,822 | Bay Size | 52' W x 47' D |
| Office Area | Build-to-Suit | Dock Doors | 28 |
| Depth | 200' | Loading | Rear Load |
| Clear Height | 32' | Truck Court Depth | 130' |
| Sprinkler | ESFR | Parking | 149 Car Parks |
| Ramps | 2 | | |

DEVELOPED BY



LEASED BY



Ryan Whalen
512.803.9928
rwhalen@liveoak.com

Doug Thomas
512.695.3985
doug@liveoak.com

Ben Williamson
256.996.5729
ben@liveoak.com

**Spec Suite
3,207 SF**

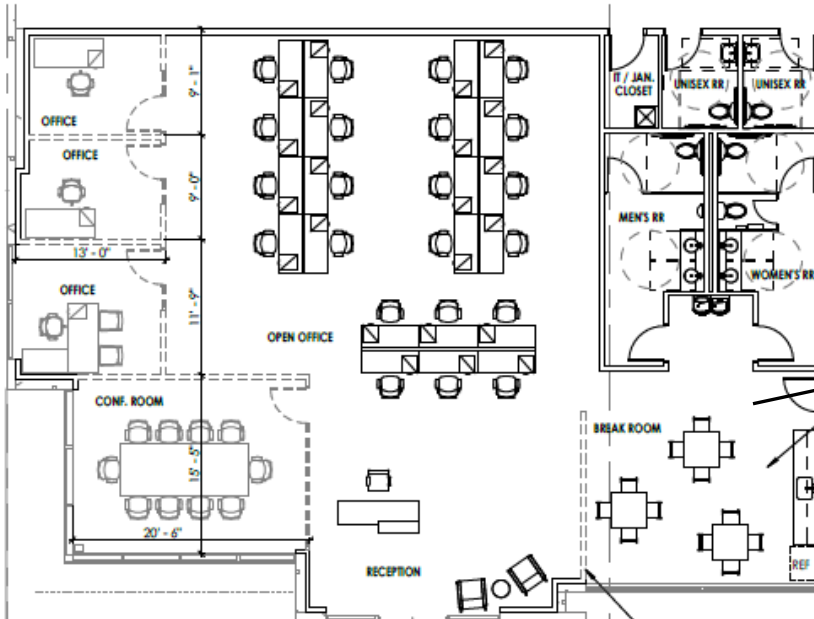

| | |
|-----------------------|----------------------|
| Available Square Feet | 124,313 |
| Office Area | Build-to-Suit |
| Depth | 240' |
| Clear Height | 32' |
| Sprinkler | ESFR |
| Ramps | 2 |

| | |
|-------------------|---|
| Bay Size | 52' W x 60' D |
| Dock Doors | 28 |
| Loading | Rear Load |
| Truck Court Depth | 130' |
| Parking | 178 Car Parks 40 Trailer Parks |

NOTE: Outside storage available



**BURLESON
TECH**

LOCATION MAP & DRIVE TIMES

7051 BURLESON ROAD | AUSTIN, TEXAS 78744

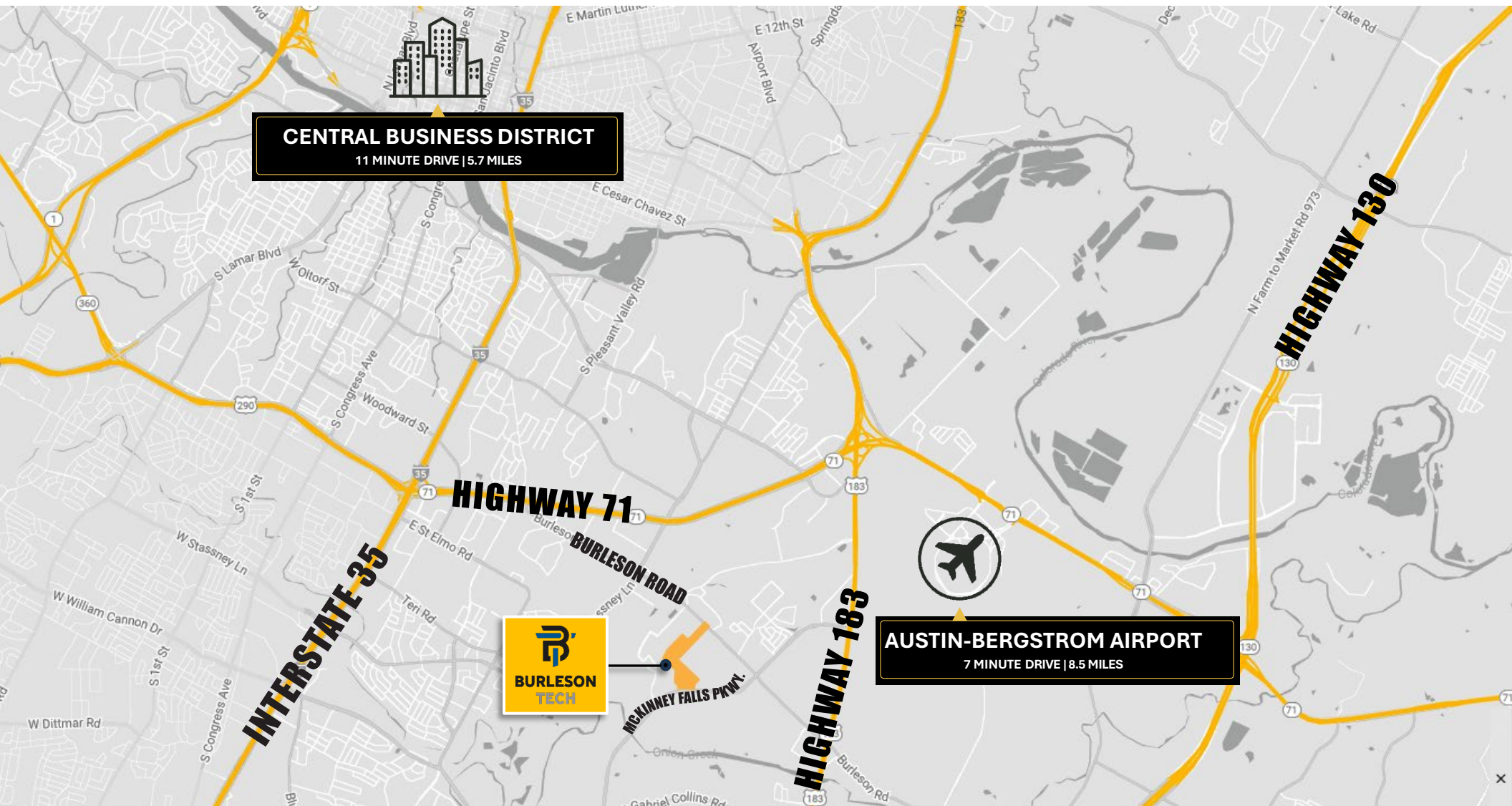

CENTRAL BUSINESS DISTRICT
11 MINUTE DRIVE | 5.7 MILES

AUSTIN-BERGSTROM AIRPORT
7 MINUTE DRIVE | 8.5 MILES



DEVELOPED BY



LEASED BY



Ryan Whalen
512.803.9928
rwhalen@liveoak.com

Doug Thomas
512.695.3985
doug@liveoak.com

Ben Williamson
256.996.5729
ben@liveoak.com



BURLESON TECH

STRATEGIC LOCATION

7051 BURLESON ROAD | AUSTIN, TEXAS 78744



DEVELOPED BY



LEASED BY



Ryan Whalen
512.803.9928
rwhalen@liveoak.com

Doug Thomas
512.695.3985
doug@liveoak.com

Ben Williamson
256.996.5729
ben@liveoak.com



**BURLESON
TECH**

MULTIPLE INGRESS/EGRESS OPTIONS

7051 BURLESON ROAD | AUSTIN, TEXAS 78744

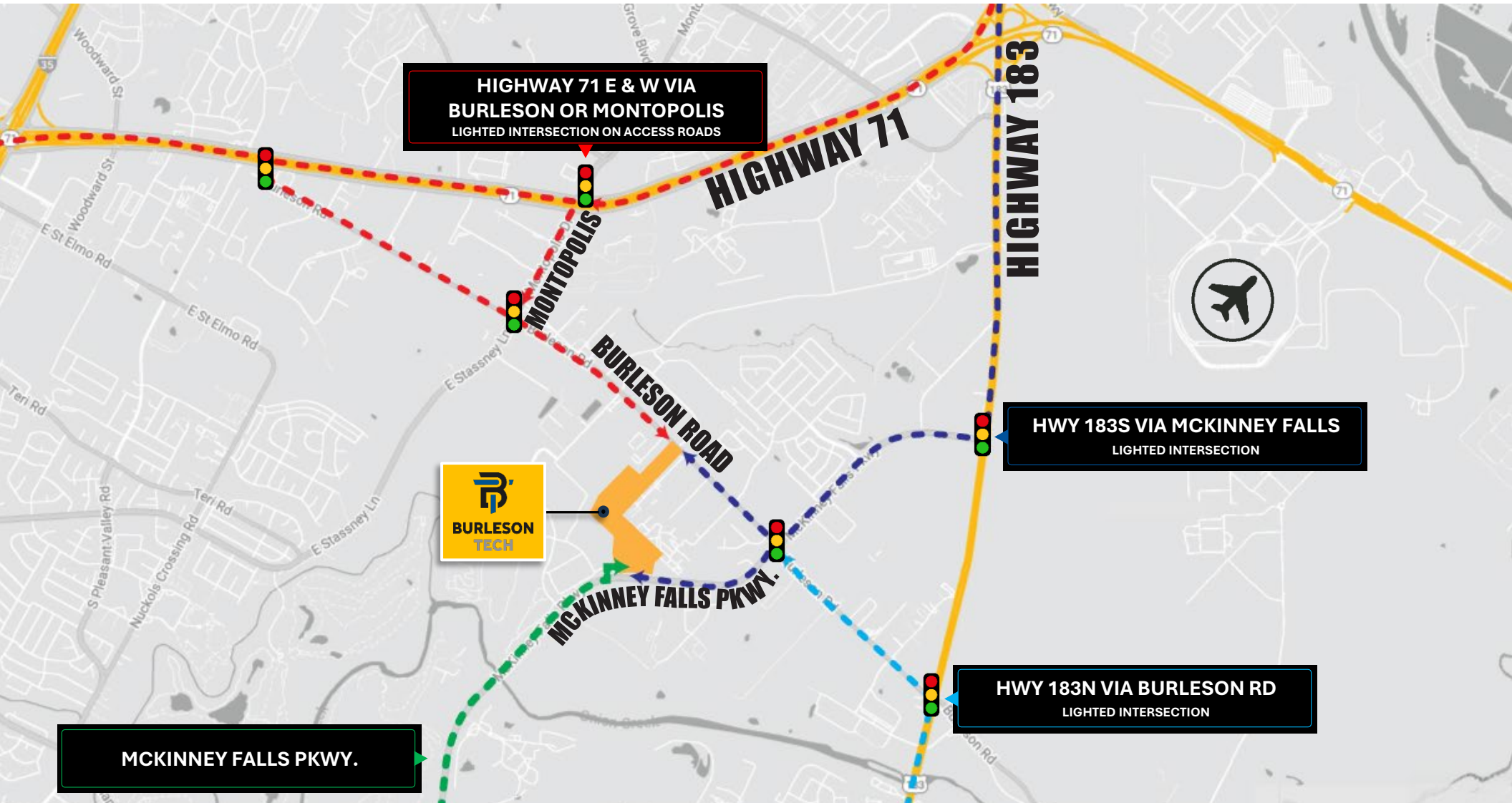

DEVELOPED BY



LEASED BY



Ryan Whalen
512.803.9928
rwhalen@liveoak.com

Doug Thomas
512.695.3985
doug@liveoak.com

Ben Williamson
256.996.5729
ben@liveoak.com



**BURLESON
TECH**

CONSTRUCTION TIMELINE & PROGRESS PHOTOS

7051 BURLESON ROAD | AUSTIN, TEXAS 78744



Groundbreaking

Shell Construction

Project Completion:
Ready for Tenant Occupancy

Q2 2025

Q2 2025 – Q2 2026

Q3 2026

DEVELOPED BY



LEASED BY



Ryan Whalen
512.803.9928
rwhalen@liveoak.com

Doug Thomas
512.695.3985
doug@liveoak.com

Ben Williamson
256.996.5729
ben@liveoak.com



Information About Brokerage Services

2-10-2025



Texas law requires all real estate license holders to give the following information about brokerage services to prospective buyers, tenants, sellers and landlords.

TYPES OF REAL ESTATE LICENSE HOLDERS:

- A **BROKER** is responsible for all brokerage activities, including acts performed by sales agents sponsored by the broker.
- A **SALES AGENT** must be sponsored by a broker and works with clients on behalf of the broker.

A BROKER'S MINIMUM DUTIES REQUIRED BY LAW (A client is the person or party that the broker represents):

- Put the interests of the client above all others, including the broker's own interests;
- Inform the client of any material information about the property or transaction received by the broker;
- Answer the client's questions and present any offer to or counter-offer from the client; and
- Treat all parties to a real estate transaction honestly and fairly.

A LICENSE HOLDER CAN REPRESENT A PARTY IN A REAL ESTATE TRANSACTION:

AS AGENT FOR OWNER (SELLER/LANDLORD): The broker becomes the property owner's agent through an agreement with the owner, usually in a written listing to sell or property management agreement. An owner's agent must perform the broker's minimum duties above and must inform the owner of any material information about the property or transaction known by the agent, including information disclosed to the agent or subagent by the buyer or buyer's agent. **An owner's agent fees are not set by law and are fully negotiable.**

AS AGENT FOR BUYER/TENANT: The broker becomes the buyer/tenant's agent by agreeing to represent the buyer, usually through a written representation agreement. A buyer's agent must perform the broker's minimum duties above and must inform the buyer of any material information about the property or transaction known by the agent, including information disclosed to the agent by the seller or seller's agent. **A buyer/tenant's agent fees are not set by law and are fully negotiable.**

AS AGENT FOR BOTH - INTERMEDIARY: To act as an intermediary between the parties the broker must first obtain the written agreement of *each party* to the transaction. The written agreement must state who will pay the broker and, in conspicuous bold or underlined print, set forth the broker's obligations as an intermediary. A broker who acts as an intermediary:

- Must treat all parties to the transaction impartially and fairly;
- May, with the parties' written consent, appoint a different license holder associated with the broker to each party (owner and buyer) to communicate with, provide opinions and advice to, and carry out the instructions of each party to the transaction.
- Must not, unless specifically authorized in writing to do so by the party, disclose:
 - o that the owner will accept a price less than the written asking price;
 - o that the buyer/tenant will pay a price greater than the price submitted in a written offer; and
 - o any confidential information or any other information that a party specifically instructs the broker in writing not to disclose, unless required to do so by law.

AS SUBAGENT: A license holder acts as a subagent when aiding a buyer in a transaction without an agreement to represent the buyer. A subagent can assist the buyer but does not represent the buyer and must place the interests of the owner first.

TO AVOID DISPUTES, ALL AGREEMENTS BETWEEN YOU AND A BROKER SHOULD BE IN WRITING AND CLEARLY ESTABLISH:

- The broker's duties and responsibilities to you, and your obligations under the representation agreement.
- Who will pay the broker for services provided to you, when payment will be made and how the payment will be calculated.

LICENSE HOLDER CONTACT INFORMATION: This notice is being provided for information purposes. It does not create an obligation for you to use the broker's services. Please acknowledge receipt of this notice below and retain a copy for your records.

| | | | |
|---|---------------|-------------------------|---------------------|
| Live Oak CRE, LLC | 590102 | doug@liveoak.com | 512.472.5000 |
| Licensed Broker/Broker Firm Name or Primary Assumed Business Name | License No. | Email | Phone |
| Doug Thomas | 515612 | doug@liveoak.com | 512.472.5000 |
| Designated Broker of Firm | License No. | Email | Phone |
| Doug Thomas | 515612 | doug@liveoak.com | 512.472.5000 |
| Licensed Supervisor of Sales Agent/Associate | License No. | Email | Phone |
| _____ | _____ | _____ | _____ |
| Sales Agent/Associate's Name | License No. | Email | Phone |
| _____ | _____ | _____ | _____ |
| Buyer/Tenant/Seller/Landlord Initials | _____ | _____ | Date |