

# 1709 Kalani St

HONOLULU, HI 96819

AVAILABLE FOR  
SALE & LEASE



ChaneyBrooks

# PROPERTY SUMMARY



<b>Sale Price</b>	\$2,800,000
<b>Lease Base Rent</b>	\$2.25/SF/MO NNN
<b>ADDRESS</b>	1709 Kalani St Honolulu, HI 96819
<b>TAX MAP KEY</b>	(1) 1-2-3: 69
<b>2025 PROPERTY TAX</b>	\$29,262.76
<b>TENURE</b>	Fee Simple
<b>BUILDING SIZE</b>	6,546 SF
<b>LAND AREA</b>	5,000 SF
<b>YEAR BUILT</b>	1991
<b>HEIGHT LIMIT</b>	60 FT
<b>ZONING</b>	IMX-1, Industrial- Commercial Mixed Use



# INVESTMENT HIGHLIGHTS



## Fee Simple Mixed-Use Asset

This offering consists of a 6,546-square foot, 3-story building with a commercial kitchen on the 1st floor, open floor plan on the 2nd floor and accessory dwelling unit on the 3rd floor.

## Owner-User Opportunity

This asset presents a unique opportunity for a buyer to occupy the entire property, or a portion of the building while offsetting ownership costs with rental revenue from the tenants occupying the remainder of the building.

## Corner Location on Busy Thoroughfare

The corner parcel has great visibility along Kalihi Street, a 4-lane thoroughfare (most of Kalihi consists of 2-lane roads).

## Desirable Improvements

The building benefits from the following improvements:

- Heavy Power
- Hydraulic Elevator and Two (2) Interior Stairwells
- Central A/C
- Walk-In Refrigerator
- 1,250 Gallon Grease-Trap
- Gas Cooking Kitchen
- LVO Washing System (pot and dishwasher)
- Large 3-Basin Hobart Sink with Disposal
- Hand Sink



# PROPERTY DESCRIPTION

The property consists of a 5,000-square foot fee simple parcel located at 1709 Kalani Street, Honolulu, Hawaii.

Built in 1991, 1709 Kalani Street is improved with a 3-story, 6,546-square foot mixed-use building. Each level is made with concrete flooring poured in place. The first floor is built out with a commercial kitchen spanning approximately 1,922 square feet, which includes a small kitchen, refrigerator, 1,250-gallon grease trap,

hood vent, and three (3) large commercial kitchen basin sinks. A 2,346-square foot second floor has an open floor plan and can be used for manufacturing, production or an office. The 2,270-square foot third level is built out as a 2-bedroom, 2-bathroom accessory dwelling with walk-in closets, a large, oversized living area and kitchen. There is a small parking lot behind the building accessible via Kalani Street.

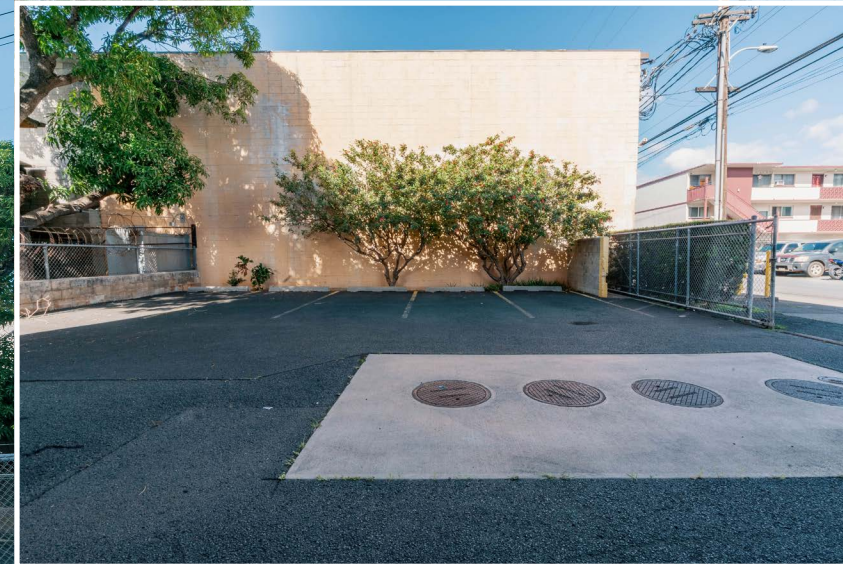

# SITE PLAN

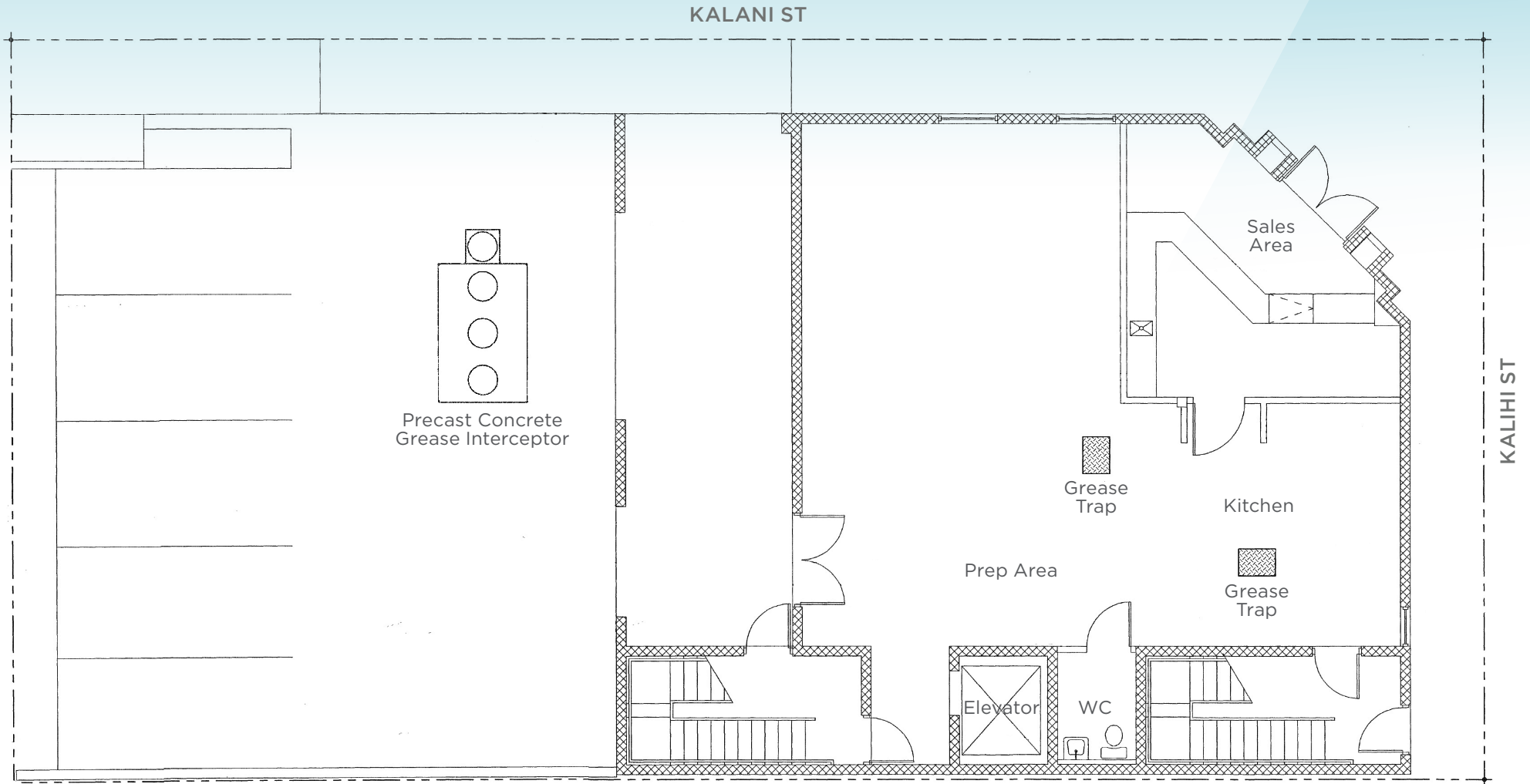

## GROUND FLOOR

Contemporary Island Designs Hawaii, Chaney, Brooks & Company LLC, and Owner disclaim any liability arising out of your use or reliance upon these building plans. These building plans are preliminary in nature and may be required to be reviewed and approved by a licensed architect and/or registered engineer before construction is commenced. Contemporary Island Designs Hawaii, Chaney, Brooks & Company LLC, and Owner do not represent or warrant that these building plans meet or comply with current building codes of any county in the State of Hawaii. Your use of these building plans is at your own risk. You are assuming all risk and losses arising from the use and reliance upon these building plans.



# SITE PLAN

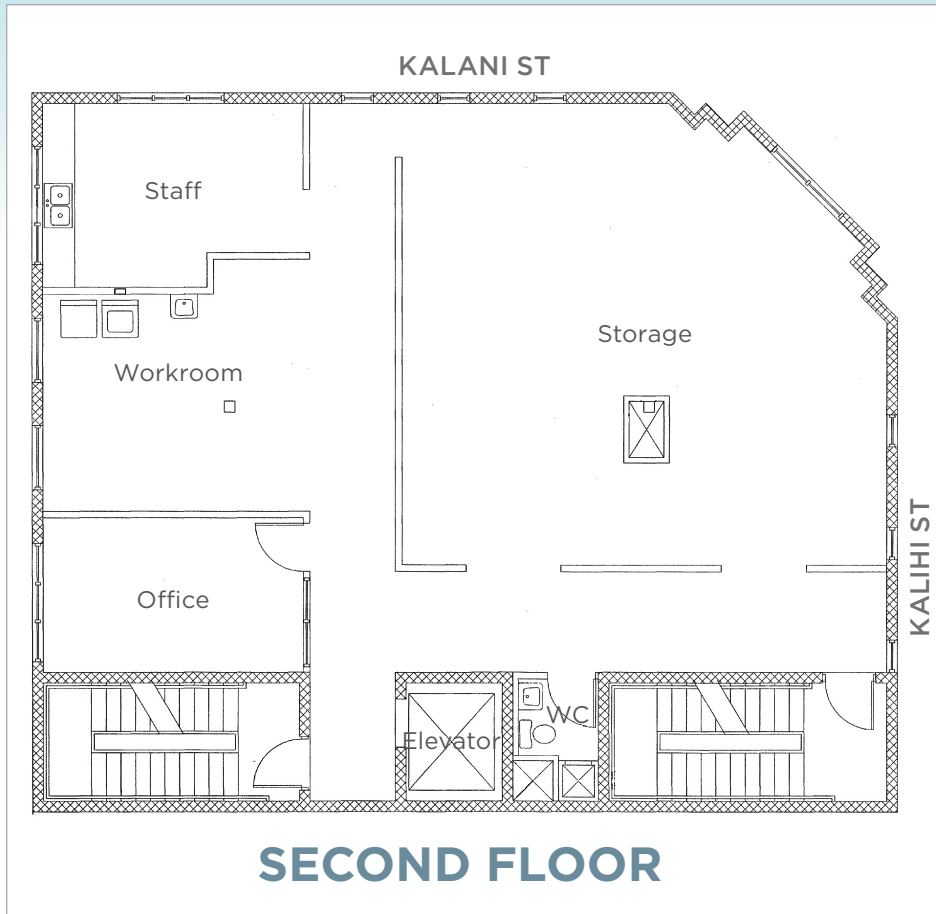

Contemporary Island Designs Hawaii, Chaney, Brooks & Company LLC, and Owner disclaim any liability arising out of your use or reliance upon these building plans. These building plans are preliminary in nature and may be required to be reviewed and approved by a licensed architect and/or registered engineer before construction is commenced. Contemporary Island Designs Hawaii, Chaney, Brooks & Company LLC, and Owner do not represent or warrant that these building plans meet or comply with current building codes of any county in the State of Hawaii. Your use of these building plans is at your own risk. You are assuming all risk and losses arising from the use and reliance upon these building plans.

# SITE PLAN

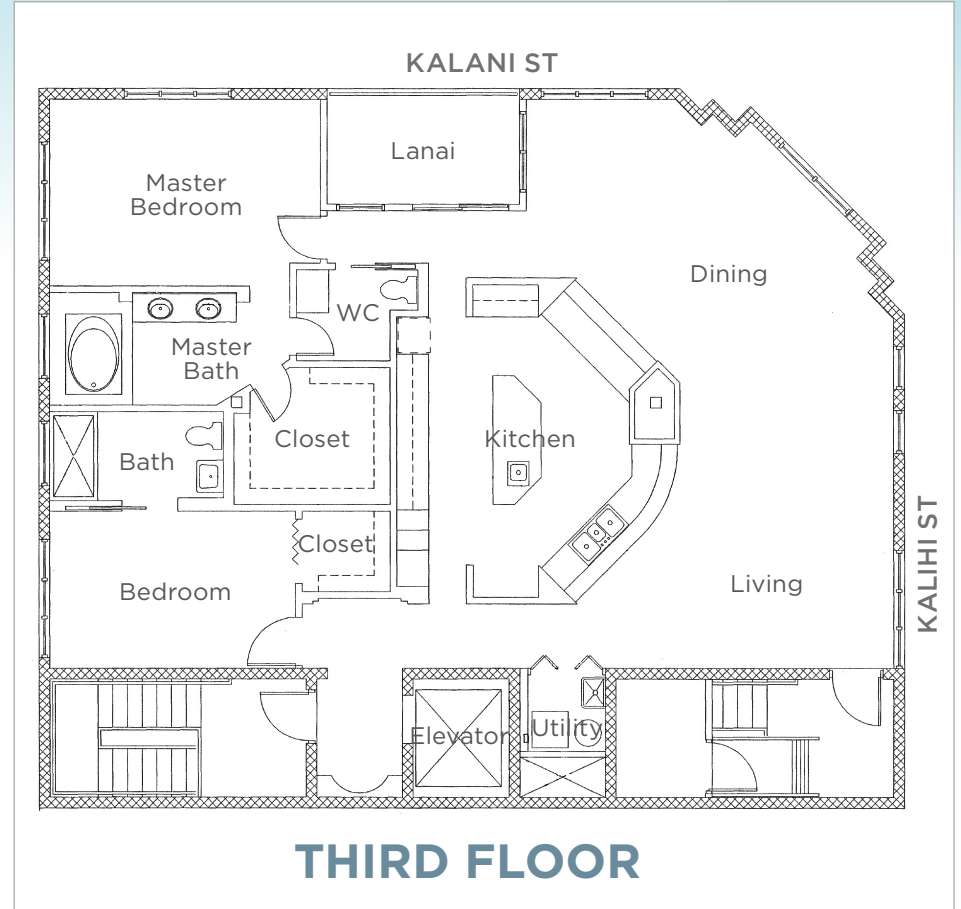

Contemporary Island Designs Hawaii, Chaney, Brooks & Company LLC, and Owner disclaim any liability arising out of your use or reliance upon these building plans. These building plans are preliminary in nature and may be required to be reviewed and approved by a licensed architect and/or registered engineer before construction is commenced. Contemporary Island Designs Hawaii, Chaney, Brooks & Company LLC, and Owner do not represent or warrant that these building plans meet or comply with current building codes of any county in the State of Hawaii. Your use of these building plans is at your own risk. You are assuming all risk and losses arising from the use and reliance upon these building plans.

# TRANSIT ORIENTED DEVELOPMENT

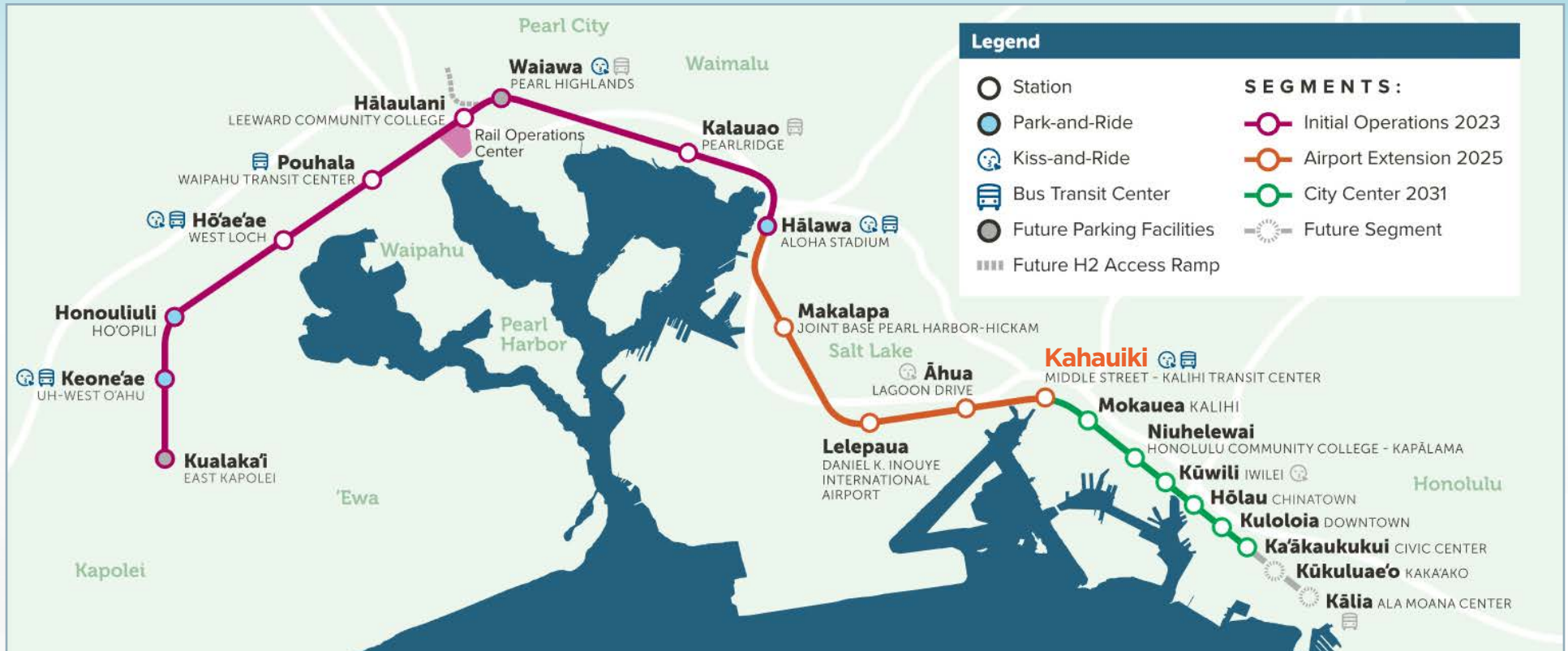

The Honolulu rail transit system will feature 19 stations along a 18.9-mile long corridor on the south shore of Oahu between East Kapolei and the Civic Center. Initial operations of the first 9 stations, from East Kapolei to Aloha Stadium, commenced in 2023. The airport extension phase is anticipated to come online in 2025, with operations to the City Center in 2031. The final two stations (Kaka'ako and Ala Moana) will be completed in a separate project phase.

Over 60% of Oahu's population currently lives within this transit corridor, and the population

in the corridor is projected to continue to grow faster than the rest of Oahu. Over 40% of Honolulu jobs are within the corridor. Rail transit provides an opportunity to help reduce the growth of traffic congestion by taking cars off the road, improve travel reliability, shorten travel times for most riders between home and work, and increase transportation options by transit, bicycle, and on foot.

The Department of Planning and Permitting ("DPP") has created neighborhood transit-oriented development (TOD) and transit-

influenced zone (TIZ) precincts to help integrate land use and transportation planning around the rail stations in anticipation of the rail project. The plans are intended to address opportunities for new development and plan for orderly growth and improved accessibility around the stations.

Due to its close proximity to the future Kalihi Rail Station #13, the property falls within the Kalihi Neighborhood TOD Plan which recommends a 2.5 FAR and a 60' height limit for the site.



## DEMOGRAPHICS

	1-MILE	3-MILES	5-MILES
2023 Population	21,911	161,868	309,346
2023 Households	5,060	55,870	115,681
Avg Household Income	\$89,342	\$99,177	\$97,572
Median Home Value	\$631,830	\$707,484	\$703,473
Median Age	38.9	42.3	41.6

Source: CoStar

# 1709 KALANI ST

HONOLULU, HI 96819

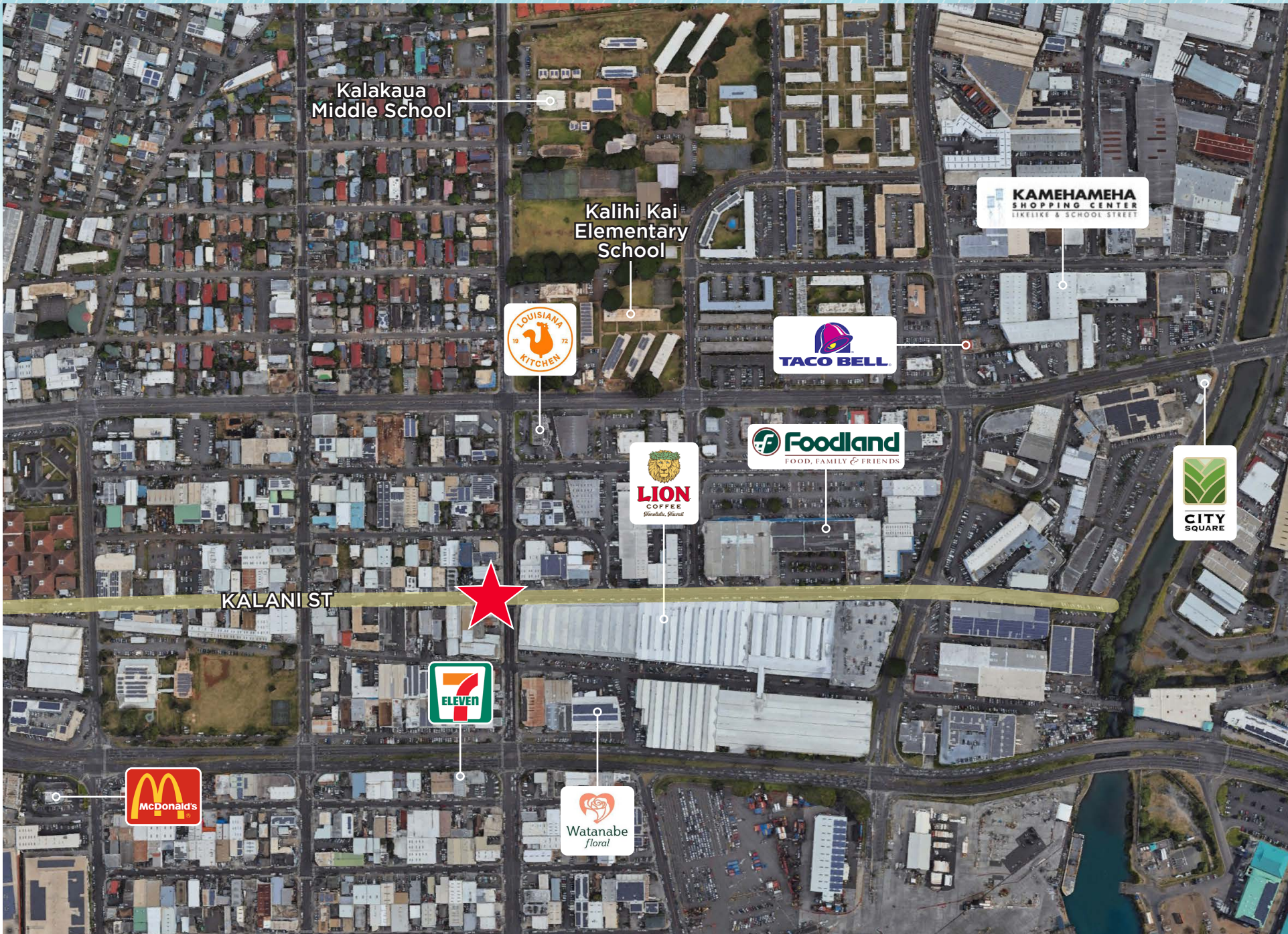

Kalakaua Middle School

Kalihi Kai Elementary School

KAMEHAMEHA SHOPPING CENTER  
LIKELIKE & SCHOOL STREET



KALANI ST





CONTACT US FOR MORE INFORMATION

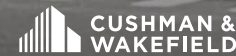

ChaneyBrooks

**ANTHONY PROVENZANO (B), CCIM, SIOR**  
HI LIC RB-22101  
+1 808 387 3444  
aprovenzano@chaneybrooks.com

**KELLY A. VEA (S), CCIM**  
HI LIC RS-79079  
+1 808 489 2703  
kvea@chaneybrooks.com

**TREVOR BLAKE (S)**  
HI LIC RS-87251  
+1 808 778 7409  
tblake@chaneybrooks.com

1440 Kapiolani Blvd, Suite 1010  
Honolulu, Hawaii 96814  
[www.chaneybrooks.com](http://www.chaneybrooks.com)

©2026 CUSHMAN & WAKEFIELD CHANEYBROOKS. ALL RIGHTS RESERVED. THE INFORMATION CONTAINED IN THIS COMMUNICATION IS STRICTLY CONFIDENTIAL. THIS INFORMATION HAS BEEN OBTAINED FROM SOURCES BELIEVED TO BE RELIABLE BUT HAS NOT BEEN VERIFIED. NO WARRANTY OR REPRESENTATION, EXPRESS OR IMPLIED, IS MADE AS TO THE CONDITION OF THE PROPERTY (OR PROPERTIES) REFERENCED HEREIN OR AS TO THE ACCURACY OR COMPLETENESS OF THE INFORMATION CONTAINED HEREIN, AND SAME IS SUBMITTED SUBJECT TO ERRORS, OMISSIONS, CHANGE OF PRICE, RENTAL OR OTHER CONDITIONS, WITHDRAWAL WITHOUT NOTICE, AND TO ANY SPECIAL LISTING CONDITIONS IMPOSED BY THE PROPERTY OWNER(S). ANY PROJECTIONS, OPINIONS OR ESTIMATES ARE SUBJECT TO UNCERTAINTY AND DO NOT SIGNIFY CURRENT OR FUTURE PROPERTY PERFORMANCE.