

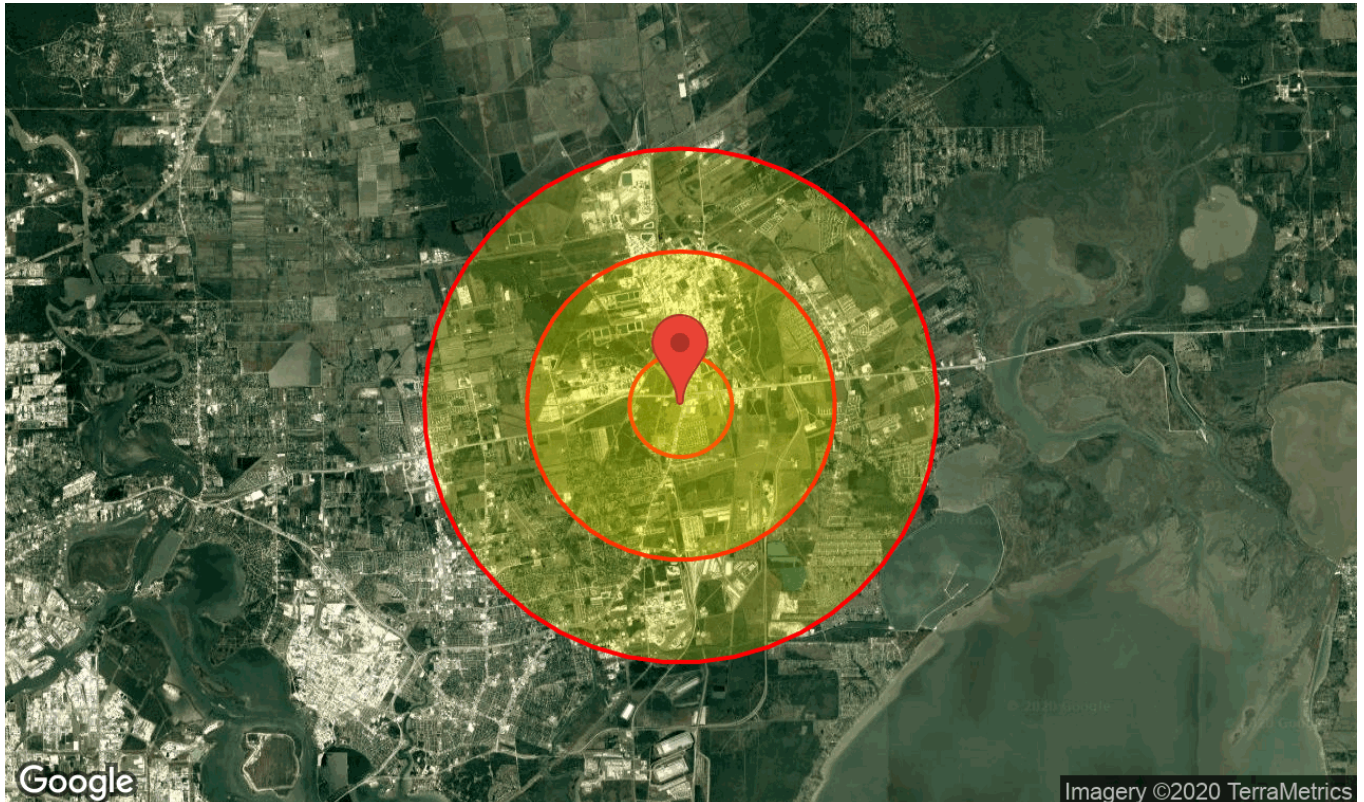

# DEMOGRAPHICS REPORT

Prepared By: Stephan Robinson

Radius: 1, 3, 5 miles Latitude: 29.81857791042767 Longitude: -94.90079629325386



Source: Pitney Bowes (Released in 2020)

8829 TX-146, Baytown, TX 77523, USA

Powered by



The Most Comprehensive Commercial Real Estate Mapping & Site Assessment Portal

Disclaimer: The information provided on SITEPROSPECTS.com has been obtained from public and private sources believed to be accurate and reliable. While we do not doubt their accuracy, we have not verified the information and make no guarantees, warranties or representations about their accuracy. It is your responsibility to independently confirm the accuracy and validity of any information provided on SITEPROSPECTS.com.

## Demographics Details

Population	1 mile(s)	3 mile(s)	5 mile(s)
2000 Census Population	7,899	12,245	38,107
2010 Census Population	16,708	21,883	58,360
2018 Population Estimate	22,034	28,232	69,905
2023 Population Projection	26,687	33,769	80,879
% Growth 2000 - 2010	111.52 %	78.71 %	53.15 %
% Growth 2010 - 2018	31.88 %	29.01 %	19.78 %
% Growth 2018 - 2023	21.12 %	19.61 %	15.70 %

Ethnicity	1 mile(s)	3 mile(s)	5 mile(s)
2018 White alone	14,567	19,871	48,857
2018 Black or African American alone	2,683	3,076	8,022
2018 American Indian and Alaska Native alone	170	196	442
2018 Asian alone	601	679	1,290
2018 Native Hawaiian and OPI alone	11	20	33
2018 Some Other Race alone	3,319	3,615	9,298
2018 Two or More Races alone	683	775	1,963

Hispanic or Latino Origin	1 mile(s)	3 mile(s)	5 mile(s)
2018 Hispanic	6,984	7,869	21,646
2018 Not Hispanic	15,050	20,363	48,259
2018 Not Hispanic: White alone	11,418	16,183	37,883
2018 Not Hispanic: Black or African American alone	2,618	3,000	7,837
2018 Not Hispanic: American Indian and Alaska Native alone	80	102	231
2018 Not Hispanic: Asian alone	587	664	1,264
2018 Not Hispanic: Native Hawaiian and OPI alone	9	18	31
2018 Not Hispanic: Some Other Race alone	37	43	113
2018 Not Hispanic: Two or More Races	301	353	900
2018 Hispanic: White alone	3,149	3,688	10,974
2018 Hispanic: Black or African American alone	65	76	185
2018 Hispanic: American Indian and Alaska Native alone	90	94	211
2018 Hispanic: Asian alone	14	15	26
2018 Hispanic: Native Hawaiian and OPI alone	2	2	2
2018 Hispanic: Some Other Race alone	3,282	3,572	9,185
2018 Hispanic: Two or More Races	382	422	1,063

Asian Origin	1 mile(s)	3 mile(s)	5 mile(s)
2018 Asian alone: Asian Indian	170	193	362
2018 Asian alone: Bangladeshi	8	8	13
2018 Asian alone: Cambodian	12	12	25
2018 Asian alone: Chinese (except Taiwanese)	56	60	108
2018 Asian alone: Filipino	234	257	479
2018 Asian alone: Hmong	0	0	3
2018 Asian alone: Indonesian	4	4	7
2018 Asian alone: Japanese	9	11	17
2018 Asian alone: Korean	20	23	39
2018 Asian alone: Laotian	0	0	0
2018 Asian alone: Malaysian	0	0	1
2018 Asian alone: Pakistani	5	14	48
2018 Asian alone: Sri Lankan	0	0	0

Asian Origin	1 mile(s)	3 mile(s)	5 mile(s)
2018 Asian alone: Taiwanese	0	0	0
2018 Asian alone: Thai	7	7	14
2018 Asian alone: Vietnamese	60	72	141
2018 Asian alone: Other Asian, specified	9	9	17
2018 Asian alone: Other Asian, not specified	7	9	16

Educational Attainment, Age 25+	1 mile(s)	3 mile(s)	5 mile(s)
2018 Educational Attainment: No schooling completed	157	202	614
2018 Educational Attainment: Nursery to 4th grade	86	118	367
2018 Educational Attainment: 5th and 6th grade	352	428	1,158
2018 Educational Attainment: 7th and 8th grade	295	389	885
2018 Educational Attainment: 9th grade	270	392	1,057
2018 Educational Attainment: 10th grade	129	176	721
2018 Educational Attainment: 11th grade	270	356	1,136
2018 Educational Attainment: 12th grade, no diploma	139	172	594
2018 Educational Attainment: High school graduate, GED, or alternative	3,379	4,494	12,227
2018 Educational Attainment: Some college, less than 1 year	1,063	1,429	3,366
2018 Educational Attainment: Some college, 1 or more years, no degree	2,892	3,749	9,249
2018 Educational Attainment: Associate's degree	1,463	1,903	4,190
2018 Educational Attainment: Bachelor's degree	1,913	2,594	4,895
2018 Educational Attainment: Master's degree	679	944	1,893
2018 Educational Attainment: Professional school degree	78	127	226
2018 Educational Attainment: Doctorate degree	81	112	221

School Enrollment by Level of School for the Population 3 Years and Over	1 mile(s)	3 mile(s)	5 mile(s)
2018 School enrollment: Population 3 years and over	20,953	26,982	66,678
2018 School enrollment: Enrolled in nursery school, preschool	281	387	921
2018 School enrollment: Enrolled in kindergarten	527	631	1,400
2018 School enrollment: Enrolled in grade 1 to grade 4	1,542	1,869	4,712
2018 School enrollment: Enrolled in grade 5 to grade 8	1,769	2,209	5,437
2018 School enrollment: Enrolled in grade 9 to grade 12	1,334	1,620	4,255
2018 School enrollment: Enrolled in college, undergraduate years	1,165	1,521	3,783
2018 School enrollment: Graduate or professional school	83	106	320
2018 School enrollment: Not enrolled in school	14,252	18,639	45,850

Households	1 mile(s)	3 mile(s)	5 mile(s)
2000 Households	2,685	4,198	13,242
2010 Households	5,331	7,183	19,391
2018 Households Estimate	6,732	8,839	22,025
2023 Households Projection	7,917	10,258	24,680
% Growth 2000 - 2010	98.55 %	71.11 %	46.44 %
% Growth 2010 - 2018	26.28 %	23.05 %	13.58 %
% Growth 2018 - 2023	17.60 %	16.05 %	12.05 %
2018 Family Households	5,963	7,753	18,471
2018 Nonfamily Households	1,147	1,520	4,687
2018 Group Quarters Population	0	0	227

Households by Number of Vehicles	1 mile(s)	3 mile(s)	5 mile(s)
2018 Households: No vehicle available	38	60	718

Households	1 mile(s)	3 mile(s)	5 mile(s)
2018 Households: 1 vehicle available	1,810	2,197	6,577
2018 Households: 2 vehicles available	3,446	4,470	9,724
2018 Households: 3 vehicles available	1,317	1,852	4,243
2018 Households: 4 vehicles available	459	639	1,504
2018 Households: 5 or more vehicles available	40	55	392

Household Income	1 mile(s)	3 mile(s)	5 mile(s)
2018 Household income: Less than \$10,000	312	373	1,232
2018 Household income: \$10,000 to \$14,999	156	194	769
2018 Household income: \$15,000 to \$19,999	82	121	780
2018 Household income: \$20,000 to \$24,999	245	255	795
2018 Household income: \$25,000 to \$29,999	256	336	865
2018 Household income: \$30,000 to \$34,999	148	203	688
2018 Household income: \$35,000 to \$39,999	181	255	801
2018 Household income: \$40,000 to \$44,999	213	296	792
2018 Household income: \$45,000 to \$49,999	401	471	1,055
2018 Household income: \$50,000 to \$59,999	432	646	1,630
2018 Household income: \$60,000 to \$74,999	664	960	2,659
2018 Household income: \$75,000 to \$99,999	1,414	1,712	3,561
2018 Household income: \$100,000 to \$124,999	1,075	1,324	3,115
2018 Household income: \$125,000 to \$149,999	578	687	1,720
2018 Household income: \$150,000 to \$199,999	471	645	1,342
2018 Household income: \$200,000 or more	482	795	1,354
2018 Household income: Median	\$ 82,342	\$ 82,589	\$ 67,616
2018 Household income: Aggregate	\$ 698,696,973	\$ 938,509,757	\$ 2,074,981,091
2018 Household income: Average	\$ 98,771	\$ 103,392	\$ 85,186

Family Households	1 mile(s)	3 mile(s)	5 mile(s)
2018 Households: Own children under 18	3,353	4,029	9,775
2018 Households: Own children under 6 only	714	808	1,859
2018 Households: Own children under 6 and 6 to 17	793	953	2,237
2018 Households: Own children 6 to 17 only	1,846	2,268	5,679
2018 Households: No own children under 18	3,757	5,244	13,383
X			
2018 Husband-wife family	4,885	6,450	14,405
2018 Husband-wife family: Own children under 18	2,685	3,255	7,382
2018 Husband-wife family: Own children under 6 only	588	669	1,369
2018 Husband-wife family: Own children under 6 and 6 to 17	646	780	1,782
2018 Husband-wife family: Own children 6 to 17 only	1,451	1,806	4,231
2018 Husband-wife family: No own children under 18	2,200	3,195	7,023
2018 Other family	1,078	1,303	4,066
2018 Other family: Male householder, no wife	360	437	1,244
2018 Male householder, no wife: Own children under 18	232	266	725
2018 Male householder, no wife: Own children under 6 only	59	64	170
2018 Male householder, no wife: Own children under 6 and 6 to 17	61	73	142
2018 Male householder, no wife: Own children 6 to 17 only	112	129	413
2018 Male householder, no wife: No own children under 18	128	171	519
2018 Other family: Female householder, no husband	718	866	2,822
2018 Female householder, no husband: Own children under 18	436	508	1,668
2018 Female householder, no husband: Own children under 6 only	67	75	320

<b>Family Households</b>	<b>1 mile(s)</b>	<b>3 mile(s)</b>	<b>5 mile(s)</b>
2018 Female householder, no husband: Own children under 6 and 6 to 17	86	100	313
2018 Female householder, no husband: Own children 6 to 17 only	283	333	1,035
2018 Female householder, no husband: No own children under 18	282	358	1,154
X			
<b>Households by household size</b>			
2018 Family households: 2-person household	1,740	2,507	5,681
2018 Family households: 3-person household	1,334	1,718	4,222
2018 Family households: 4-person household	1,545	1,915	4,435
2018 Family households: 5-person household	842	1,016	2,497
2018 Family households: 6-person household	310	378	1,045
2018 Family households: 7-or-more-person household	192	219	591
2018 Nonfamily households: 1-person household	897	1,206	3,780
2018 Nonfamily households: 2-person household	201	258	732
2018 Nonfamily households: 3-person household	42	46	134
2018 Nonfamily households: 4-person household	5	6	23
2018 Nonfamily households: 5-person household	1	3	16
2018 Nonfamily households: 6-person household	0	0	1
2018 Nonfamily households: 7-or-more-person household	1	1	1
<b>Occupation &amp; Commute to Work</b>			
	<b>1 mile(s)</b>	<b>3 mile(s)</b>	<b>5 mile(s)</b>
<b>Workers</b>			
2018 Workers 16 years and over	9,277	11,991	28,997
2018 Workers 16 years and over who did not work at home	9,138	11,674	28,172
2018 Workers 16 years and over who work at home	139	317	825
X			
<b>Civilian Employed Population 16 Years and Over</b>			
2016 Civilian employed population 16 years and over	9,511	12,377	29,806
<b>Industry for the Civilian Employed Population 16 Years and Over</b>			
2018 Industry: Agriculture, forestry, fishing and hunting, and mining	143	193	554
2018 Industry: Construction	1,267	1,609	4,068
2018 Industry: Manufacturing	1,944	2,421	5,443
2018 Industry: Wholesale trade	547	664	1,393
2018 Industry: Retail trade	631	851	2,211
2018 Industry: Transportation and warehousing, and utilities	550	761	1,897
2018 Industry: Information	103	147	323
2018 Industry: Finance, insurance, real estate, and rental and leasing	302	419	1,154
2018 Industry: Professional, scientific, and management	615	827	2,157
2018 Industry: Educational services, health care and social assistance	2,227	2,908	6,507
2018 Industry: Arts, entertainment, accommodation and food services	561	772	1,910
2018 Industry: Other services, except public administration	349	459	1,275
2018 Industry: Public administration	272	346	914
X			
<b>Occupation for the Civilian Employed Population 16 Years and Over</b>			
2018 Occupation: Management	923	1,155	2,616
2018 Occupation: Business and financial operations	298	418	871
2018 Occupation: Computer and mathematical	86	112	289
2018 Occupation: Architecture and engineering	365	442	883
2018 Occupation: Life, physical, and social science	73	105	213
2018 Occupation: Community and social service	128	153	344

<b>Occupation &amp; Commute to Work</b>	<b>1 mile(s)</b>	<b>3 mile(s)</b>	<b>5 mile(s)</b>
2018 Occupation: Legal	57	72	219
2018 Occupation: Education, training, and library	948	1,231	2,382
2018 Occupation: Arts, design, entertainment, sports, and media	55	77	162
2018 Occupation: Health diagnosing and treating practitioners	439	559	1,019
2018 Occupation: Health technologists and technicians	154	211	559
2018 Occupation: Healthcare support	56	75	273
2018 Occupation: Fire fighting and prevention	91	116	294
2018 Occupation: Law enforcement workers	113	143	346
2018 Occupation: Food preparation and serving related	260	392	1,187
2018 Occupation: Building and grounds cleaning and maintenance	298	362	960
2018 Occupation: Personal care and service	144	235	646
2018 Occupation: Sales and related	686	892	2,254
2018 Occupation: Office and administrative support	1,133	1,571	4,040
2018 Occupation: Farming, fishing, and forestry	0	0	17
2018 Occupation: Construction and extraction	940	1,148	3,074
2018 Occupation: Installation, maintenance, and repair	460	553	1,470
2018 Occupation: Production	1,147	1,492	3,578
2018 Occupation: Transportation	244	333	963
2018 Occupation: Material moving	413	530	1,147
2018 Occupation: White collar	5,345	6,998	15,851
2018 Occupation: Blue collar	4,166	5,379	13,955

#### **Workers by Means of Transportation to Work**

2018 Means of transportation: Car, truck, or van - Drove alone	8,318	10,539	25,040
2018 Means of transportation: Car, truck, or van - Carpooled	604	830	2,355
2018 Means of transportation: Public transportation - Bus	10	26	58
2018 Means of transportation: Public transportation - Streetcar	0	0	0
2018 Means of transportation: Public transportation - Subway	0	0	0
2018 Means of transportation: Public transportation - Railroad	0	0	0
2018 Means of transportation: Public transportation - Ferryboat	0	0	0
2018 Means of transportation: Taxicab	0	0	0
2018 Means of transportation: Motorcycle	19	21	37
2018 Means of transportation: Bicycle	0	0	4
2018 Means of transportation: Walked	41	53	270
2018 Means of transportation: Other means	146	205	408

#### **Workers by Travel Time to Work**

2018 Travel time: Less than 5 minutes	168	218	765
2018 Travel time: 5 to 9 minutes	578	733	2,034
2018 Travel time: 10 to 14 minutes	1,150	1,655	3,866
2018 Travel time: 15 to 19 minutes	1,327	1,728	4,080
2018 Travel time: 20 to 24 minutes	1,379	1,689	3,827
2018 Travel time: 25 to 29 minutes	697	828	1,866
2018 Travel time: 30 to 34 minutes	1,456	1,768	4,175
2018 Travel time: 35 to 39 minutes	318	429	875
2018 Travel time: 40 to 44 minutes	275	344	991
2018 Travel time: 45 to 59 minutes	847	1,060	2,820
2018 Travel time: 60 to 89 minutes	633	844	1,913
2018 Travel time: 90 or more minutes	310	378	960

#### **Aggregate Travel Time to Work**

<b>Occupation &amp; Commute to Work</b>	<b>1 mile(s)</b>	<b>3 mile(s)</b>	<b>5 mile(s)</b>
2018 Travel time: Aggregate (in minutes)	288,139	364,758	877,424
X			
<b>Average Travel Time to Work</b>			
2018 Travel time: Average (in minutes)	32	31	30
<b>Workers by Time Leaving to Work</b>			
2018 Time leaving: 12:00 a.m. to 4:59 a.m.	981	1,106	2,624
2018 Time leaving: 5:00 a.m. to 5:29 a.m.	700	885	2,397
2018 Time leaving: 5:30 a.m. to 5:59 a.m.	617	820	2,267
2018 Time leaving: 6:00 a.m. to 6:29 a.m.	1,666	2,051	4,392
2018 Time leaving: 6:30 a.m. to 6:59 a.m.	1,067	1,382	3,155
2018 Time leaving: 7:00 a.m. to 7:29 a.m.	1,097	1,481	3,558
2018 Time leaving: 7:30 a.m. to 7:59 a.m.	758	985	2,221
2018 Time leaving: 8:00 a.m. to 8:29 a.m.	573	776	1,943
2018 Time leaving: 8:30 a.m. to 8:59 a.m.	176	228	654
2018 Time leaving: 9:00 a.m. to 9:59 a.m.	279	322	973
2018 Time leaving: 10:00 a.m. to 10:59 a.m.	198	281	555
2018 Time leaving: 11:00 a.m. to 11:59 a.m.	44	58	151
2018 Time leaving: 12:00 p.m. to 3:59 p.m.	235	354	1,101
2018 Time leaving: 4:00 p.m. to 11:59 p.m.	747	945	2,181
<b>Housing Units</b>	<b>1 mile(s)</b>	<b>3 mile(s)</b>	<b>5 mile(s)</b>
<b>Tenure</b>			
2018 Owner occupied housing units	6,189	8,171	18,466
2018 Renter occupied housing units	921	1,102	4,692
<b>Race of Householder</b>			
2018 Householder who is White alone	5,324	7,254	17,761
2018 Householder who is Black or African American alone	851	975	2,632
2018 Householder who is American Indian and Alaska Native alone	35	41	120
2018 Householder who is Asian alone	144	159	314
2018 Householder who is Native Hawaiian and OPI alone	6	8	10
2018 Householder who is Some Other Race alone	634	707	1,907
2018 Householder who is Two or More Races	116	129	414
X			
<b>Hispanic or Latino Origin of Householder</b>			
2018 Not Hispanic householder	5,525	7,457	18,052
2018 Hispanic householder	1,585	1,816	5,106
X			
<b>Total Population in Occupied Housing Units by Tenure</b>			
2018 Total population in occupied housing units: Owner occupied	19,969	25,584	58,416
2018 Total population in occupied housing units: Renter occupied	2,898	3,420	13,047
X			
<b>Average Household Size of Occupied Housing Units by Tenure</b>			
2018 Average household size: Owner occupied	3	3	3
2018 Average household size: Renter occupied	3	3	3
X			
<b>Tenure by Race of Householder</b>			
2018 Owner occupied: Who is White alone	4,655	6,436	14,683
2018 Owner occupied: Who is Black or African American alone	746	856	1,707

Housing Units	1 mile(s)	3 mile(s)	5 mile(s)
2018 Owner occupied: Who is American Indian and Alaska Native alone	26	29	88
2018 Owner occupied: Who is Asian alone	131	144	247
2018 Owner occupied: Who is Native Hawaiian and OPI alone	5	5	7
2018 Owner occupied: Who is Some Other Race alone	532	596	1,454
2018 Owner occupied: Who is Two or More Races	94	105	280
2018 Renter occupied: Who is White alone	669	818	3,078
2018 Renter occupied: Who is Black or African American alone	105	119	925
2018 Renter occupied: Who is American Indian and Alaska Native alone	9	12	32
2018 Renter occupied: Who is Asian alone	13	15	67
2018 Renter occupied: Who is Native Hawaiian and OPI alone	1	3	3
2018 Renter occupied: Who is Some Other Race alone	102	111	453
2018 Renter occupied: Who is Two or More Races	22	24	134
X			
<b>Tenure by Hispanic or Latino Origin of Householder</b>			
2018 Owner occupied: Not Hispanic householder	4,806	6,579	14,482
2018 Owner occupied: Hispanic householder	1,383	1,592	3,984
2018 Renter occupied: Not Hispanic householder	719	878	3,570
2018 Renter occupied: Hispanic householder	202	224	1,122
X			
<b>Tenure by Household Size</b>			
2018 Owner occupied: 1-person household	716	973	2,374
2018 Owner occupied: 2-person household	1,722	2,497	5,389
2018 Owner occupied: 3-person household	1,201	1,554	3,502
2018 Owner occupied: 4-person household	1,371	1,724	3,750
2018 Owner occupied: 5-person household	749	919	2,078
2018 Owner occupied: 6-person household	270	323	860
2018 Owner occupied: 7-or-more-person household	160	181	513
2018 Renter occupied: 1-person household	133	171	1,255
2018 Renter occupied: 2-person household	215	269	1,045
2018 Renter occupied: 3-person household	190	229	894
2018 Renter occupied: 4-person household	199	220	758
2018 Renter occupied: 5-person household	102	110	456
2018 Renter occupied: 6-person household	44	59	196
2018 Renter occupied: 7-or-more-person household	38	44	88
X			
<b>Tenure by Age of Householder</b>			
2018 Owner occupied: Householder 15 to 24 years	144	152	307
2018 Owner occupied: Householder 25 to 34 years	1,354	1,487	3,094
2018 Owner occupied: Householder 35 to 44 years	1,498	1,788	4,059
2018 Owner occupied: Householder 45 to 54 years	1,313	1,805	4,369
2018 Owner occupied: Householder 55 to 59 years	656	919	2,053
2018 Owner occupied: Householder 60 to 64 years	485	765	1,662
2018 Owner occupied: Householder 65 to 74 years	491	857	1,972
2018 Owner occupied: Householder 75 to 84 years	198	320	719
2018 Owner occupied: Householder 85 years and over	50	78	231
2018 Renter occupied: Householder 15 to 24 years	109	121	540
2018 Renter occupied: Householder 25 to 34 years	230	275	1,294
2018 Renter occupied: Householder 35 to 44 years	222	267	1,055
2018 Renter occupied: Householder 45 to 54 years	181	207	787
2018 Renter occupied: Householder 55 to 59 years	54	75	290
2018 Renter occupied: Householder 60 to 64 years	43	58	246

Housing Units	1 mile(s)	3 mile(s)	5 mile(s)
2018 Renter occupied: Householder 65 to 74 years	48	60	304
2018 Renter occupied: Householder 75 to 84 years	24	28	133
2018 Renter occupied: Householder 85 years and over	10	11	43
X			
<b>Rooms</b>			
2018 Households: 1 room	0	0	145
2018 Households: 2 rooms	0	0	175
2018 Households: 3 rooms	180	186	1,109
2018 Households: 4 rooms	495	582	2,469
2018 Households: 5 rooms	971	1,333	5,069
2018 Households: 6 rooms	1,925	2,252	4,861
2018 Households: 7 rooms	1,159	1,661	3,839
2018 Households: 8 rooms	1,532	1,843	2,870
2018 Households: 9 or more rooms	848	1,416	2,621
<b>Tenure by Rooms</b>			
2018 Owner occupied: 1 room	0	0	117
2018 Owner occupied: 2 rooms	0	0	92
2018 Owner occupied: 3 rooms	28	28	126
2018 Owner occupied: 4 rooms	214	267	1,007
2018 Owner occupied: 5 rooms	900	1,189	4,033
2018 Owner occupied: 6 rooms	1,791	2,111	4,466
2018 Owner occupied: 7 rooms	976	1,445	3,459
2018 Owner occupied: 8 rooms	1,451	1,744	2,666
2018 Owner occupied: 9 or more rooms	829	1,387	2,500
2018 Renter occupied: 1 room	0	0	28
2018 Renter occupied: 2 rooms	0	0	83
2018 Renter occupied: 3 rooms	152	158	983
2018 Renter occupied: 4 rooms	281	315	1,462
2018 Renter occupied: 5 rooms	71	144	1,036
2018 Renter occupied: 6 rooms	134	141	395
2018 Renter occupied: 7 rooms	183	216	380
2018 Renter occupied: 8 rooms	81	99	204
2018 Renter occupied: 9 or more rooms	19	29	121
<b>Median Number of Rooms</b>			
2018 Households: Number of rooms - Median	7	7	6
2018 Owner occupied: Number of rooms - Median	7	7	6
2018 Renter occupied: Number of rooms - Median	6	5	5
X			
<b>Aggregate Number of Rooms</b>			
2018 Households: Number of rooms - Aggregate	49,501	66,488	149,528
2018 Owner occupied: Number of rooms - Aggregate	44,591	60,482	127,195
2018 Renter occupied: Number of rooms - Aggregate	4,867	5,922	22,238
<b>Average Number of Rooms</b>			
2018 Households: Number of rooms - Average	7	7	6
2018 Owner occupied: Number of rooms - Average	7	8	7
2018 Renter occupied: Number of rooms - Average	6	6	5
X			
<b>Occupied Units in Structure</b>			

Housing Units	1 mile(s)	3 mile(s)	5 mile(s)
2018 Occupied units in structure: 1, detached	5,974	8,014	16,511
2018 Occupied units in structure: 1, attached	12	18	212
2018 Occupied units in structure: 2	0	0	44
2018 Occupied units in structure: 3 or 4	8	8	321
2018 Occupied units in structure: 5 to 9	87	87	718
2018 Occupied units in structure: 10 to 19	41	41	783
2018 Occupied units in structure: 20 to 49	58	58	251
2018 Occupied units in structure: 50 or more	84	84	287
2018 Occupied units in structure: Mobile home	846	963	3,848
2018 Occupied units in structure: Boat, RV, van, etc.	0	0	183
X			
<b>Tenure by Units in Structure</b>			
2018 Owner occupied units in structure: 1, detached	5,524	7,435	15,225
2018 Owner occupied units in structure: 1, attached	12	18	157
2018 Owner occupied units in structure: 2	0	0	0
2018 Owner occupied units in structure: 3 or 4	0	0	0
2018 Owner occupied units in structure: 5 to 9	0	0	0
2018 Owner occupied units in structure: 10 to 19	0	0	0
2018 Owner occupied units in structure: 20 to 49	0	0	0
2018 Owner occupied units in structure: 50 or more	0	0	0
2018 Owner occupied units in structure: Mobile home	653	718	2,952
2018 Owner occupied units in structure: Boat, RV, van, etc.	0	0	132
2018 Renter occupied units in structure: 1, detached	450	579	1,286
2018 Renter occupied units in structure: 1, attached	0	0	55
2018 Renter occupied units in structure: 2	0	0	44
2018 Renter occupied units in structure: 3 or 4	8	8	321
2018 Renter occupied units in structure: 5 to 9	87	87	718
2018 Renter occupied units in structure: 10 to 19	41	41	783
2018 Renter occupied units in structure: 20 to 49	58	58	251
2018 Renter occupied units in structure: 50 or more	84	84	287
2018 Renter occupied units in structure: Mobile home	193	245	896
2018 Renter occupied units in structure: Boat, RV, van, etc.	0	0	51
X			
<b>Year Structure Built</b>			
2018 Households: Built 2014 or later	17	17	17
2018 Households: Built 2010 to 2013	680	743	1,428
2018 Households: Built 2000 to 2009	3,389	3,859	8,604
2018 Households: Built 1990 to 1999	1,598	1,991	4,637
2018 Households: Built 1980 to 1989	600	950	2,807
2018 Households: Built 1970 to 1979	382	986	2,813
2018 Households: Built 1960 to 1969	161	252	1,067
2018 Households: Built 1950 to 1959	111	147	846
2018 Households: Built 1940 to 1949	75	97	261
2018 Households: Built 1939 or earlier	97	231	678
X			
<b>Tenure by Year Structure Built</b>			
2018 Owner occupied: Built 2014 or later	17	17	17
2018 Owner occupied: Built 2010 to 2013	606	669	1,131
2018 Owner occupied: Built 2000 to 2009	2,997	3,461	7,123
2018 Owner occupied: Built 1990 to 1999	1,521	1,827	3,856
2018 Owner occupied: Built 1980 to 1989	383	695	1,812

Housing Units	1 mile(s)	3 mile(s)	5 mile(s)
2018 Owner occupied: Built 1970 to 1979	334	926	2,139
2018 Owner occupied: Built 1960 to 1969	95	186	860
2018 Owner occupied: Built 1950 to 1959	71	92	656
2018 Owner occupied: Built 1940 to 1949	75	97	259
2018 Owner occupied: Built 1939 or earlier	90	201	613
2018 Renter occupied: Built 2014 or later	0	0	0
2018 Renter occupied: Built 2010 to 2013	74	74	297
2018 Renter occupied: Built 2000 to 2009	392	398	1,481
2018 Renter occupied: Built 1990 to 1999	77	164	781
2018 Renter occupied: Built 1980 to 1989	217	255	995
2018 Renter occupied: Built 1970 to 1979	48	60	674
2018 Renter occupied: Built 1960 to 1969	66	66	207
2018 Renter occupied: Built 1950 to 1959	40	55	190
2018 Renter occupied: Built 1940 to 1949	0	0	2
2018 Renter occupied: Built 1939 or earlier	7	30	65
X			
<b>Median Year Structure Built by Tenure</b>			
2018 Households: Median year structure built	1,999	1,995	1,992
2018 Owner occupied: Median year structure built	2,000	1,996	1,989
2018 Renter occupied: Median year structure built	1,990	1,990	1,992
<b>Year Householder Moved Into Unit</b>			
2018 Households: Moved in 2015 or later	74	74	365
2018 Households: Moved in 2010 to 2014	2,056	2,352	6,475
2018 Households: Moved in 2000 to 2009	3,420	4,314	10,529
2018 Households: Moved in 1990 to 1999	1,003	1,452	3,419
2018 Households: Moved in 1980 to 1989	338	573	1,191
2018 Households: Moved in 1979 or earlier	219	508	1,179
<b>Tenure by Year Householder Moved Into Unit</b>			
2018 Owner occupied: Moved in 2015 or later	33	33	54
2018 Owner occupied: Moved in 2010 to 2014	1,295	1,457	3,203
2018 Owner occupied: Moved in 2000 to 2009	3,337	4,184	9,504
2018 Owner occupied: Moved in 1990 to 1999	967	1,416	3,335
2018 Owner occupied: Moved in 1980 to 1989	338	573	1,191
2018 Owner occupied: Moved in 1979 or earlier	219	508	1,179
2018 Renter occupied: Moved in 2015 or later	41	41	311
2018 Renter occupied: Moved in 2010 to 2014	761	895	3,272
2018 Renter occupied: Moved in 2000 to 2009	83	130	1,025
2018 Renter occupied: Moved in 1990 to 1999	36	36	84
2018 Renter occupied: Moved in 1980 to 1989	0	0	0
2018 Renter occupied: Moved in 1979 or earlier	0	0	0
<b>Median Year Householder Moved Into Unit By Tenure</b>			
2018 Households: Median year householder moved into unit	2,004	2,003	2,005
2018 Owner occupied: Median year householder moved into unit	2,003	2,002	2,002
2018 Renter occupied: Median year householder moved into unit	2,012	2,012	2,012
X			
<b>House Heating Fuel</b>			
2018 House heating fuel: Utility gas	3,281	4,295	8,778
2018 House heating fuel: Bottled, tank, or LP gas	253	419	1,215

Housing Units	1 mile(s)	3 mile(s)	5 mile(s)
2018 House heating fuel: Electricity	3,427	4,377	12,948
2018 House heating fuel: Fuel oil, kerosene, etc.	0	24	24
2018 House heating fuel: Coal or coke	0	0	0
2018 House heating fuel: Wood	0	9	26
2018 House heating fuel: Solar energy	0	0	0
2018 House heating fuel: Other fuel	102	102	102
2018 House heating fuel: No fuel used	47	47	65
<b>Vehicles Available</b>			
2018 Households: No vehicle available	38	60	718
2018 Households: 1 vehicle available	1,810	2,197	6,577
2018 Households: 2 vehicles available	3,446	4,470	9,724
2018 Households: 3 vehicles available	1,317	1,852	4,243
2018 Households: 4 vehicles available	459	639	1,504
2018 Households: 5 or more vehicles available	40	55	392
<b>Tenure by Vehicles Available</b>			
2018 Owner occupied: No vehicle available	38	60	220
2018 Owner occupied: 1 vehicle available	1,431	1,728	4,086
2018 Owner occupied: 2 vehicles available	3,061	4,028	8,458
2018 Owner occupied: 3 vehicles available	1,160	1,667	3,898
2018 Owner occupied: 4 vehicles available	459	633	1,412
2018 Owner occupied: 5 or more vehicles available	40	55	392
2018 Renter occupied: No vehicle available	0	0	498
2018 Renter occupied: 1 vehicle available	379	469	2,491
2018 Renter occupied: 2 vehicles available	385	442	1,266
2018 Renter occupied: 3 vehicles available	157	185	345
2018 Renter occupied: 4 vehicles available	0	6	92
2018 Renter occupied: 5 or more vehicles available	0	0	0
<b>Aggregate Number of Vehicles Available</b>			
2018 Households: Number of vehicles available - Aggregate	14,609	19,446	46,650
2018 Owner occupied: Number of vehicles available - Aggregate	13,215	17,774	40,494
2018 Renter occupied: Number of vehicles available - Aggregate	1,598	1,912	6,556
<b>Average Number of Vehicles Available</b>			
2018 Households: Number of vehicles available - Average	2	2	2
2018 Owner occupied: Number of vehicles available - Average	2	2	2
2018 Renter occupied: Number of vehicles available - Average	2	2	2
<b>Contract Rent</b>			
2018 Contract rent: With cash rent	744	886	4,268
2018 Contract rent: Less than \$100	0	0	32
2018 Contract rent: \$100 to \$149	0	0	83
2018 Contract rent: \$150 to \$199	13	13	30
2018 Contract rent: \$200 to \$249	0	0	82
2018 Contract rent: \$250 to \$299	20	20	46
2018 Contract rent: \$300 to \$349	0	0	139
2018 Contract rent: \$350 to \$399	0	34	34
2018 Contract rent: \$400 to \$449	7	7	122
2018 Contract rent: \$450 to \$499	0	0	163

Housing Units	1 mile(s)	3 mile(s)	5 mile(s)
2018 Contract rent: \$500 to \$549	15	15	355
2018 Contract rent: \$550 to \$599	149	159	455
2018 Contract rent: \$600 to \$649	22	22	119
2018 Contract rent: \$650 to \$699	54	54	507
2018 Contract rent: \$700 to \$749	58	82	557
2018 Contract rent: \$750 to \$799	26	49	214
2018 Contract rent: \$800 to \$899	10	29	341
2018 Contract rent: \$900 to \$999	80	87	226
2018 Contract rent: \$1,000 to \$1,249	138	156	463
2018 Contract rent: \$1,250 to \$1,499	53	53	147
2018 Contract rent: \$1,500 to \$1,999	48	55	99
2018 Contract rent: \$2,000 to \$2,499	0	0	0
2018 Contract rent: \$2,500 to \$2,999	0	0	0
2018 Contract rent: \$3,000 to \$3,499	0	0	0
2018 Contract rent: \$3,500 or more	51	51	54
2018 Contract rent: No cash rent	177	216	424
<b>Median Contract Rent</b>			
2018 Contract rent: Median	928	824	750
<b>Aggregate Contract Rent</b>			
2018 Contract rent: Aggregate	868,333	977,358	3,340,677
<b>Average Contract Rent</b>			
2018 Contract rent: Average	1,025	909	811
<b>Home Value</b>			
2018 Home value: Less than \$10,000	43	60	483
2018 Home value: \$10,000 to \$14,999	0	18	220
2018 Home value: \$15,000 to \$19,999	0	50	100
2018 Home value: \$20,000 to \$24,999	74	90	240
2018 Home value: \$25,000 to \$29,999	26	30	154
2018 Home value: \$30,000 to \$34,999	0	0	13
2018 Home value: \$35,000 to \$39,999	168	183	364
2018 Home value: \$40,000 to \$49,999	31	31	278
2018 Home value: \$50,000 to \$59,999	129	209	512
2018 Home value: \$60,000 to \$69,999	164	220	767
2018 Home value: \$70,000 to \$79,999	141	175	571
2018 Home value: \$80,000 to \$89,999	115	169	833
2018 Home value: \$90,000 to \$99,999	148	257	1,112
2018 Home value: \$100,000 to \$124,999	1,240	1,349	2,816
2018 Home value: \$125,000 to \$149,999	1,126	1,356	2,534
2018 Home value: \$150,000 to \$174,999	790	1,013	1,964
2018 Home value: \$175,000 to \$199,999	669	762	1,416
2018 Home value: \$200,000 to \$249,999	611	958	1,867
2018 Home value: \$250,000 to \$299,999	252	374	790
2018 Home value: \$300,000 to \$399,999	357	583	970
2018 Home value: \$400,000 to \$499,999	35	98	191
2018 Home value: \$500,000 to \$749,999	57	109	180
2018 Home value: \$750,000 to \$999,999	0	64	64
2018 Home value: \$1,000,000 to \$1,499,999	13	13	27

Housing Units	1 mile(s)	3 mile(s)	5 mile(s)
2018 Home value: \$1,500,000 to \$1,999,999	0	0	0
2018 Home value: \$2,000,000 or more	0	0	0
X			
<b>Median Home Value</b>			
2018 Home value: Median	163,824	177,276	132,112
<b>Aggregate Home Value</b>			
2018 Home value: Aggregate	1,009,942,625	1,442,832,608	2,855,317,807
X			
<b>Average Home Value</b>			
2018 Home value: Average	177,100	193,611	147,619

Health Insurance	1 mile(s)	3 mile(s)	5 mile(s)
2018 Health insurance: With one type of coverage:	17,482	22,409	51,028
2018 Health insurance: With employer-based only	14,365	17,775	37,102
2018 Health insurance: With direct-purchase only	518	812	1,845
2018 Health insurance: With Medicare coverage only	766	986	2,728
2018 Health insurance: With Medicaid/means-tested public coverage only	1,627	2,612	8,675
2018 Health insurance: With TRICARE/military health coverage only	164	176	493
2018 Health insurance: With VA Health Care only	42	48	185
2018 Health insurance: With two or more types of coverage:	1,758	2,541	6,502
2018 Health insurance: With employer-based and direct-purchase coverage	221	249	710
2018 Health insurance: With employer-based and Medicare coverage	504	705	1,500
2018 Health insurance: With direct-purchase and Medicare coverage	98	333	872
2018 Health insurance: With Medicare and Medicaid/means-tested public coverage	22	22	608
2018 Health insurance: Other private only combinations	61	61	121
2018 Health insurance: Other public only combinations	11	22	185
2018 Health insurance: Other coverage combinations	841	1,149	2,506
2018 Health insurance: No coverage	3,627	4,054	13,940
2018 Civilian noninstitutionalized population: Under 18 years	7,208	8,837	21,479
2018 Health insurance, under 18 years: With one type of health insurance coverage:	6,267	7,860	18,285
2018 Health insurance, under 18 years: With employer-based only	4,662	5,408	10,626
2018 Health insurance, under 18 years: With direct-purchase only	196	332	682
2018 Health insurance, under 18 years: With Medicare coverage only	74	74	160
2018 Health insurance, under 18 years: With Medicaid/means-tested public coverage only	1,274	1,981	6,527
2018 Health insurance, under 18 years: With TRICARE/military health coverage only	61	65	290
2018 Health insurance, under 18 years: With VA Health Care only	0	0	0
2018 Health insurance, under 18 years: With two or more types of coverage:	321	350	760
2018 Health insurance, under 18 years: With employer-based and direct-purchase coverage	78	78	175
2018 Health insurance, under 18 years: With employer-based and Medicare coverage	0	0	0
2018 Health insurance, under 18 years: With Medicare and Medicaid/means-tested public coverage	0	0	40
2018 Health insurance, under 18 years: Other private only combinations	0	0	35
2018 Health insurance, under 18 years: Other public only combinations	0	0	0
2018 Health insurance, under 18 years: Other coverage combinations	243	272	510
2018 Health insurance, under 18 years: No coverage	620	627	2,434

Health Insurance	1 mile(s)	3 mile(s)	5 mile(s)
2018 Civilian noninstitutionalized population: 18 to 34 years	5,463	6,636	16,494
2018 Health insurance, 18 to 34 years: With one type of coverage:	4,165	4,993	10,956
2018 Health insurance, 18 to 34 years: With employer-based health insurance only	3,795	4,501	9,218
2018 Health insurance, 18 to 34 years: With direct-purchase only	47	121	443
2018 Health insurance, 18 to 34 years: With Medicare coverage only	0	0	41
2018 Health insurance, 18 to 34 years: With Medicaid/means-tested public coverage only	288	336	1,175
2018 Health insurance, 18 to 34 years: With TRICARE/military health coverage only	35	35	66
2018 Health insurance, 18 to 34 years: With VA Health Care only	0	0	13
2018 Health insurance, 18 to 34 years: With two or more types of coverage:	142	160	477
2018 Health insurance, 18 to 34 years: With employer-based and direct-purchase coverage	59	59	192
2018 Health insurance, 18 to 34 years: With employer-based and Medicare coverage	0	0	0
2018 Health insurance, 18 to 34 years: With Medicare and Medicaid/means-tested public coverage	0	0	7
2018 Health insurance, 18 to 34 years: Other private only combinations	0	0	0
2018 Health insurance, 18 to 34 years: Other public only combinations	0	0	0
2018 Health insurance, 18 to 34 years: Other coverage combinations	83	101	278
2018 Health insurance, 18 to 34 years: No coverage	1,156	1,483	5,061
2018 Civilian noninstitutionalized population: 35 to 64 years	8,501	11,070	27,110
2018 Health insurance, 35 to 64 years: With one type of health insurance coverage:	6,293	8,626	19,354
2018 Health insurance, 35 to 64 years: With employer-based only	5,835	7,778	17,144
2018 Health insurance, 35 to 64 years: With direct-purchase only	275	359	720
2018 Health insurance, 35 to 64 years: With Medicare coverage only	31	93	231
2018 Health insurance, 35 to 64 years: With Medicaid/means-tested public coverage only	65	295	973
2018 Health insurance, 35 to 64 years: With TRICARE/military health coverage only	45	53	114
2018 Health insurance, 35 to 64 years: With VA Health Care only	42	48	172
2018 Health insurance, 35 to 64 years: With two or more types of coverage:	502	645	1,507
2018 Health insurance, 35 to 64 years: With employer-based and direct-purchase coverage	84	112	343
2018 Health insurance, 35 to 64 years: With employer-based and Medicare coverage	182	201	259
2018 Health insurance, 35 to 64 years: With direct-purchase and Medicare coverage	21	70	70
2018 Health insurance, 35 to 64 years: With Medicare and Medicaid/means-tested public coverage	22	22	250
2018 Health insurance, 35 to 64 years: Other private only combinations	61	61	86
2018 Health insurance, 35 to 64 years: Other public only combinations	0	11	26
2018 Health insurance, 35 to 64 years: Other coverage combinations	132	168	473
2018 Health insurance, 35 to 64 years: No coverage	1,706	1,799	6,249
2018 Civilian noninstitutionalized population: 65 years and over	1,695	2,461	6,387
2018 Health insurance, 65 years and over: With one type of coverage:	757	930	2,433
2018 Health insurance, 65 years and over: With employer-based only	73	88	114
2018 Health insurance, 65 years and over: With direct-purchase only	0	0	0
2018 Health insurance, 65 years and over: With Medicare coverage only	661	819	2,296
2018 Health insurance, 65 years and over: With TRICARE/military health coverage only	23	23	23
2018 Health insurance, 65 years and over: With VA Health Care only	0	0	0

<b>Health Insurance</b>	<b>1 mile(s)</b>	<b>3 mile(s)</b>	<b>5 mile(s)</b>
2018 Health insurance, 65 years and over: With two or more types of coverage:	793	1,386	3,758
2018 Health insurance, 65 years and over: With employer-based and direct-purchase coverage	0	0	0
2018 Health insurance, 65 years and over: With employer-based and Medicare coverage	322	504	1,241
2018 Health insurance, 65 years and over: With direct-purchase and Medicare coverage	77	263	802
2018 Health insurance, 65 years and over: With Medicare and Medicaid/means-tested public coverage	0	0	311
2018 Health insurance, 65 years and over: Other private only combinations	0	0	0
2018 Health insurance, 65 years and over: Other public only combinations	11	11	159
2018 Health insurance, 65 years and over: Other coverage combinations	383	608	1,245
2018 Health insurance, 65 years and over: No coverage	145	145	196