

For Ground Lease  
**Land**



## 211 E Queen Avenue

Spokane, Washington 99207

### Property Description

Lot Size: 25,273 SF ±

Zoning: O-35

Parcel Numbers:

36323.2619

36323.2620

36323.2621

36323.2622

Located on the NWC of Lidgerwood & Queen  
Across the Street From NorthTown Mall

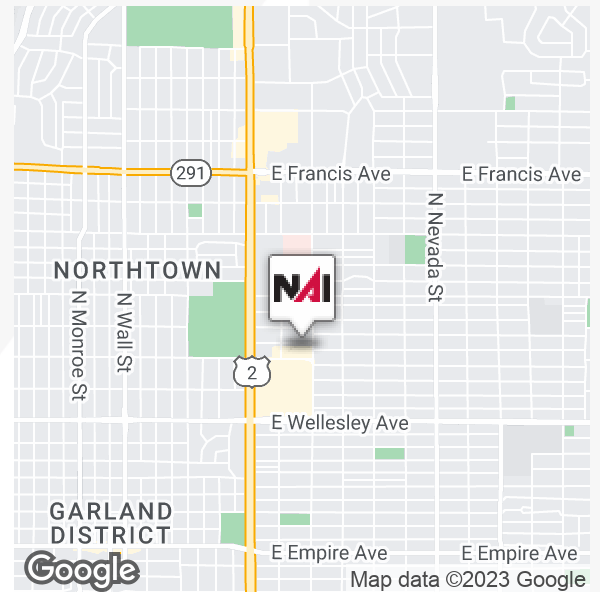

**Lease Rate: Contact Listing Broker**

For more information

**Chris Bell, SIOR**

O: 509 622 3538

[cbell@naiblack.com](mailto:cbell@naiblack.com)

No warranty or representation, expression or implied, is made as to the accuracy of the information contained herein, and the same is submitted subject to errors, omissions, change or price, rental or other conditions, prior to sale, lease, financing, or withdrawal without notice, and of special listing conditions imposed by our principals no warranties or representations are made as to the condition of the property or any hazards contained therein or any to be implied.

801 W. Riverside Avenue, Suite 300  
Spokane, WA 99201  
509 623 1000 tel  
[naiblack.com](http://naiblack.com)

For Ground Lease  
**Land**

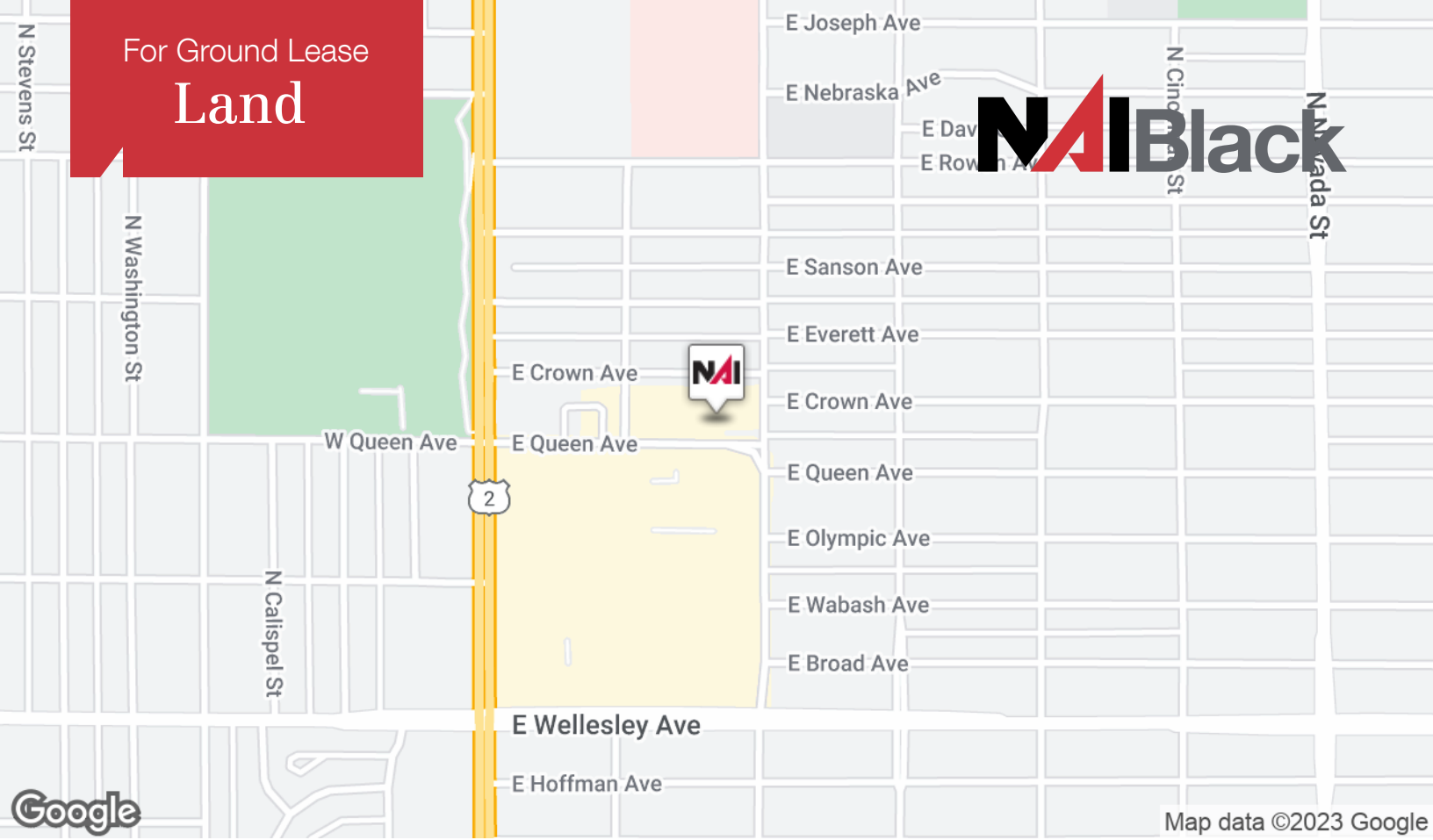

Map data ©2023 Google

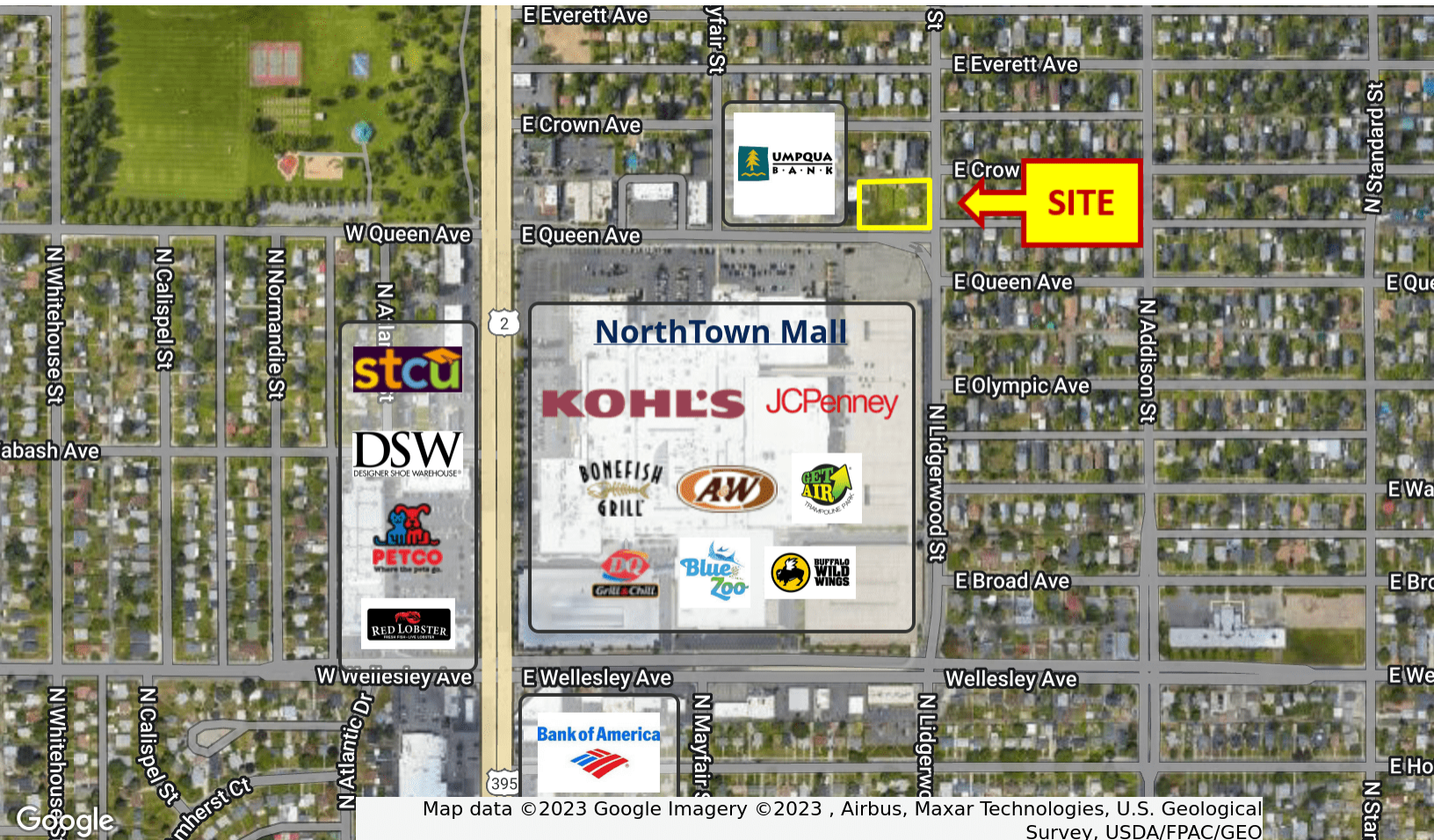

Map data ©2023 Google Imagery ©2023 , Airbus, Maxar Technologies, U.S. Geological Survey, USDA/FPAC/Geo

NAI Black respects the intellectual property rights of others. If you believe that your intellectual property rights have been violated by NAI Black or by a third party who has uploaded Content on our Site, please provide the following information to the NAI Black designated copyright agent as addressed below: a. A description of the copyrighted work or other intellectual property that you claim has been infringed; b. A specific description of where the material that you claim is infringing is located on the Site so the agent is able to locate it; c. An address, telephone number, and e-mail address where NAI Black can contact you and, if different, an e-mail address where the alleged infringing party, if not NAI Black, can contact you; d. A signed statement that you have a good-faith belief that the material use is not authorized by the copyright owner or other intellectual property rights owner, by its agent, or by law. E. A signed statement by you under penalty of perjury that the information in your notice is accurate and that you are the copyright or intellectual property owner or are authorized to act on the owner's behalf; After reviewing the complaint and determining if the complaint is valid, NAI Black will work to quickly remove the infringing material or disable access to it. Note: There are substantial penalties for false claims. NAI Black may request additional information before removing any infringing material. NAI Black may provide the alleged infringing party with your e-mail address, please so that that person can respond to your allegations. NAI Black has registered a designated agent with the Copyright Office pursuant to 17 U.S.C. 512(c). If you believe your copyright material is being used on this Site without permission, please notify the designated agent as follows:  
By e-mail: [maryl@commercialimis.com](mailto:maryl@commercialimis.com) | Subject Line: Copyright Concern  
By mail: Commercial Brokers Association| Attn: DMCA Designated Agent | 12131 113th Ave NE Suite 101 | Kirkland, WA 98034

For Ground Lease  
**Land**

Town and Country

NEVADA / LIDGERWOOD

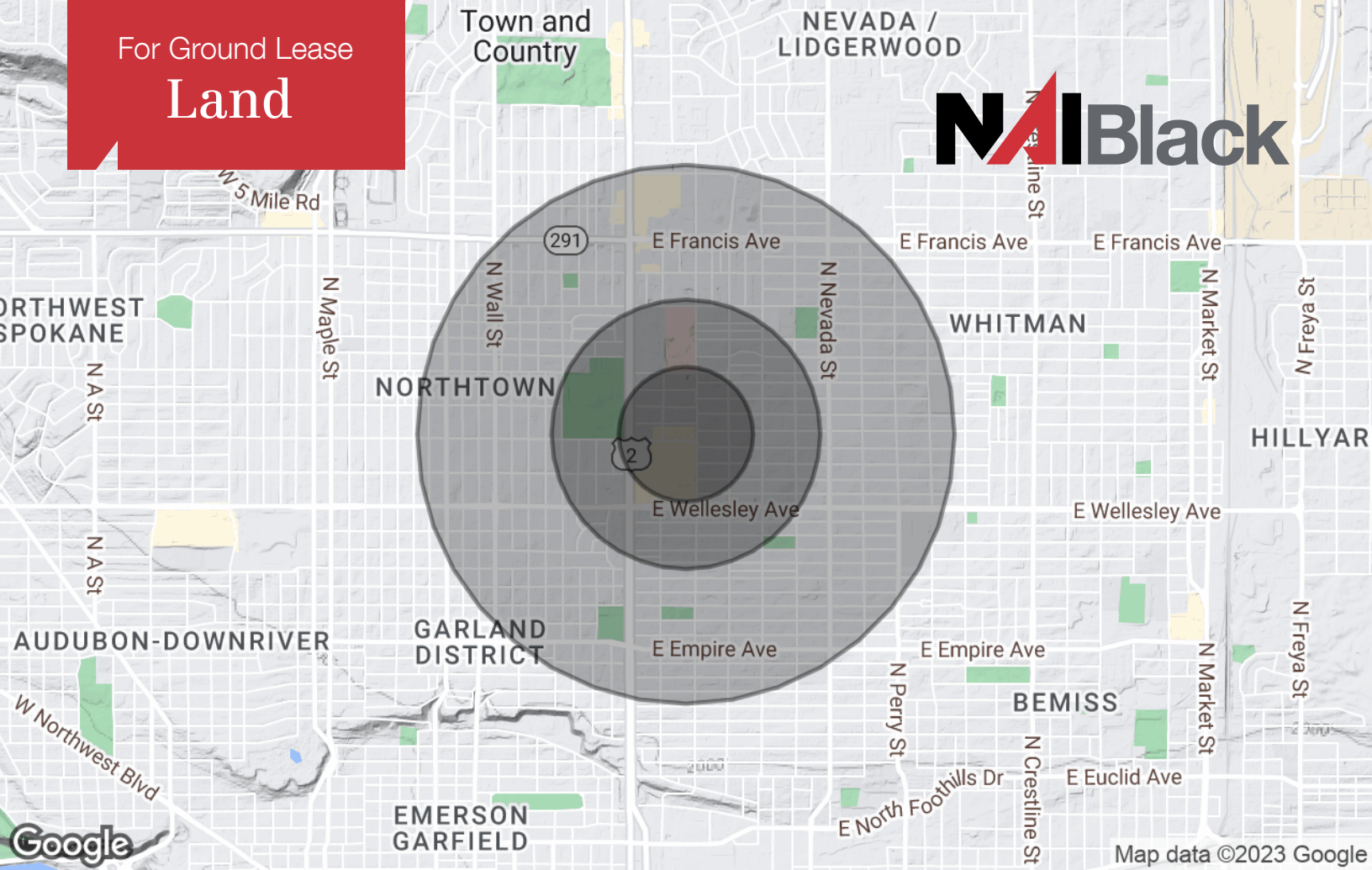

	0.25 Miles	0.5 Miles	1 Mile
<b>Population</b>			
TOTAL POPULATION	899	4,315	19,680
MEDIAN AGE	35.7	33.4	35.1
MEDIAN AGE (MALE)	35.8	34.4	35.3
MEDIAN AGE (FEMALE)	35.9	32.4	34.8
<b>Households &amp; Income</b>			
TOTAL HOUSEHOLDS	442	1,900	8,782
# OF PERSONS PER HH	2.0	2.3	2.2
AVERAGE HH INCOME	\$42,664	\$45,198	\$50,014
AVERAGE HOUSE VALUE	\$158,093	\$149,229	\$137,948

\* Demographic data derived from 2020 ACS - US Census