## Certificate of Survey

I, Donald J. Moore, certify that this plat was drawn under my supervision from (an actual field survey) [illegible] that the boundaries not surveyed are shown as broken lines plotted from information found in Book As ... Page Mised, that the ratio of precision as calculated is 1:10000 [illegible] latitudes and departures is 1:10000 [illegible]

Witness my original signature, registration number and seal this 24th day of May, A.D., 2001.

SEAL L-3482 LICENSED LAND SURVEYOR DONALD J. MOORE

Surveyor

L-3482 NC
Registration Number

I, Donald J. Moore, Registered Land Surveyor No. L-3482 certify to one or more of the following as indicated thus, [X]:

[ ] A. That this plat is a survey that creates a subdivision of land within the area of a county or municipality that has an ordinance that regulates parcels of land;

[ ] B. That this plat is a survey that is located in such portion of a county or municipality that is unregulated as to an ordinance that regulates parcels of land;

[X] C. That this plat is of a survey of an existing parcel or parcels of land;

[ ] D. That this plat is of a survey of another category, such as the recombination of existing parcels, a Court-ordered survey or other exception to the definition of subdivision;

[ ] E. That the information available to this Surveyor is such that I am unable to make a determination to the best of my professional ability as to provisions contained in (A) through (D) above.

Surveyor — Date 5/30/01

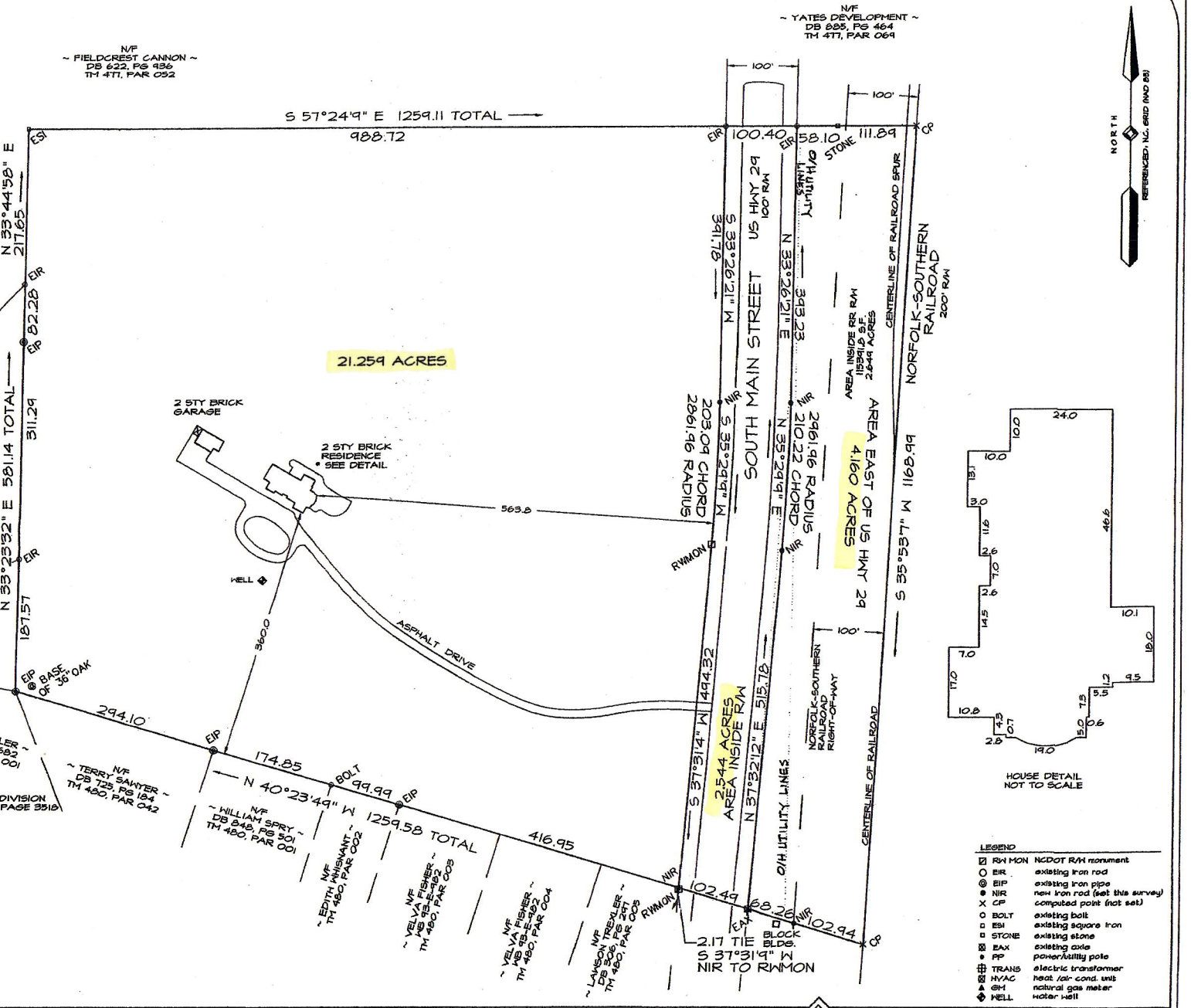


LEGEND

| | |
|---|---|
| RW MON | NCDOT R/W monument |
| EIR | existing iron rod |
| EIP | existing iron pipe |
| NIR | new iron rod (set this survey) |
| CP | computed point (not set) |
| BOLT | existing bolt |
| ESI | existing square iron |
| STONE | existing stone |
| EAX | existing axle |
| PP | power/utility pole |
| TRANS | electric transformer |
| HVAC | heat /air cond. unit |
| GM | natural gas meter |
| WELL | water well |

Plat of Survey for:

**Joseph R. Wilson**

3510 South Main Street
Locke Township, Rowan County, North Carolina

Scale: 1" = 100' Date: 5/24/01

P.I.N. TM 471, PAR 035

D.B. Ref. DB 783, PG 975.

Ratio of Precision: 1: 10,000

NOTES

Total Area = 27.463 Acres

This plat is subject to any Easements, Agreements, or Right-of-Ways of record prior to the date of this plat, which was not visible at the time of the survey.

Survey By: DJM
Dwg. By: DJM
File No.: 0045RW01


Donald J. Moore, P.C.
Land Surveying, Mapping, Subdivisions, Planning
www.CarolinaSurveyor.com
P.O. Box 4106, 114 1/2 West Innes Suite 210
Salisbury, North Carolina 28144-4106 Phone: (704) 637-2445


Copyright © 2001, Donald J. Moore, P.L.S. L-3482 N.C.