

A 10.61 ACRE TRACT OF LAND OUT OF THE ANTONIO LOCKMAR SURVEY NUMBER 178, ABSTRACT NUMBER 311, KENDALL COUNTY, TEXAS BEING THE COMBINATION OF THE REMAINING PORTION OF THE AARON C. LEWIS AND WIFE, JEWEL C. LEWIS TRACT DESCRIBED IN DEED RECORDED IN VOLUME 83, PAGE 209, KENDALL COUNTY DEED RECORDS AND A TRACT DESCRIBED AS 0.838 OF AN ACRES IN DEED RECORDED IN DOCUMENT NUMBER 2021-352267, KENDALL COUNTY OFFICIAL RECORDS

ADDRESS: 536 South School Street
Boerne, TX

- Notes:
- indicates 1/2" steel rod set with a red plastic cap stamped "Schwarz 4760", unless otherwise noted.
 - indicates 1/2" steel rod found.
 - KCDR = Kendall County Deed Records.
 - KCOR = Kendall County Official Records.
 - KCPR = Kendall County Plat Records.
 - * Bearings and distances in parenthesis are those of record.
 - P.O.B. indicates point of beginning of the Metes and Bounds description prepared for tract.
 - x—x— indicates wire fence on or near this line.
 - u—u— indicates overhead utility line.
 - ▨ indicates gravel.
 - ▨ indicates covered area.
 - ▨ indicates concrete.
 - ⊕ indicates electric meter.
 - ⊗ indicates light pole.
 - ⊙ indicates sewer cleanout.
 - ⊖ indicates electric guy wire.
 - ⊕ indicates propane tank.

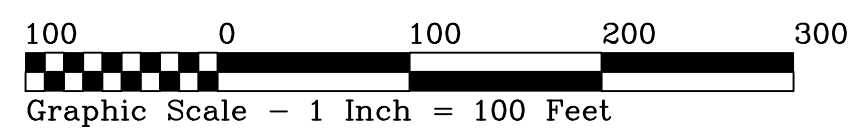
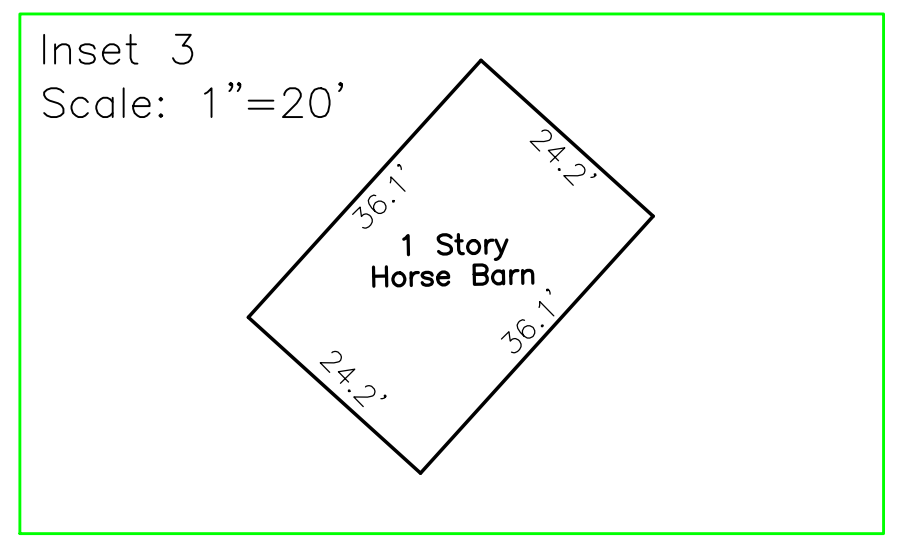
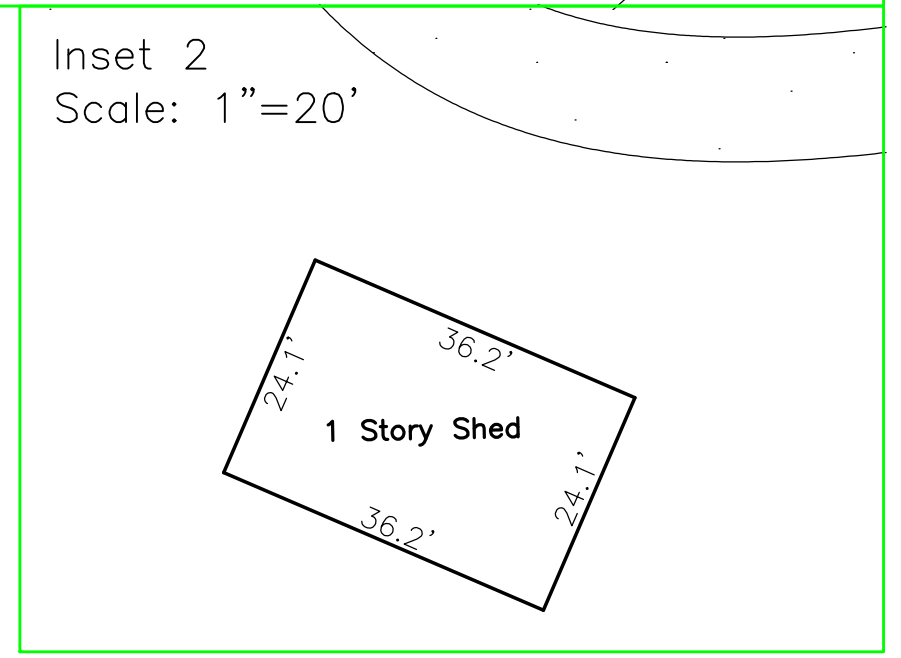
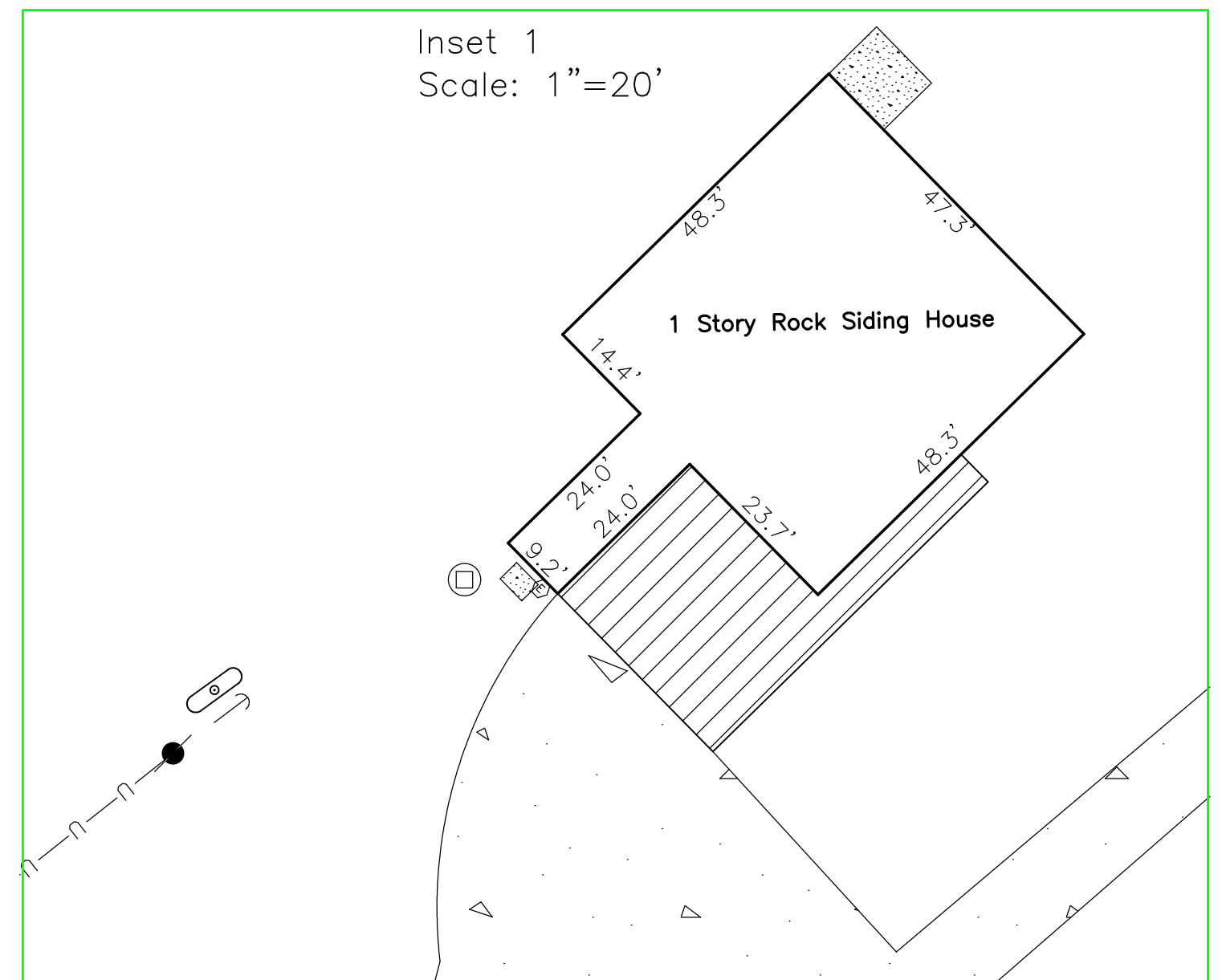
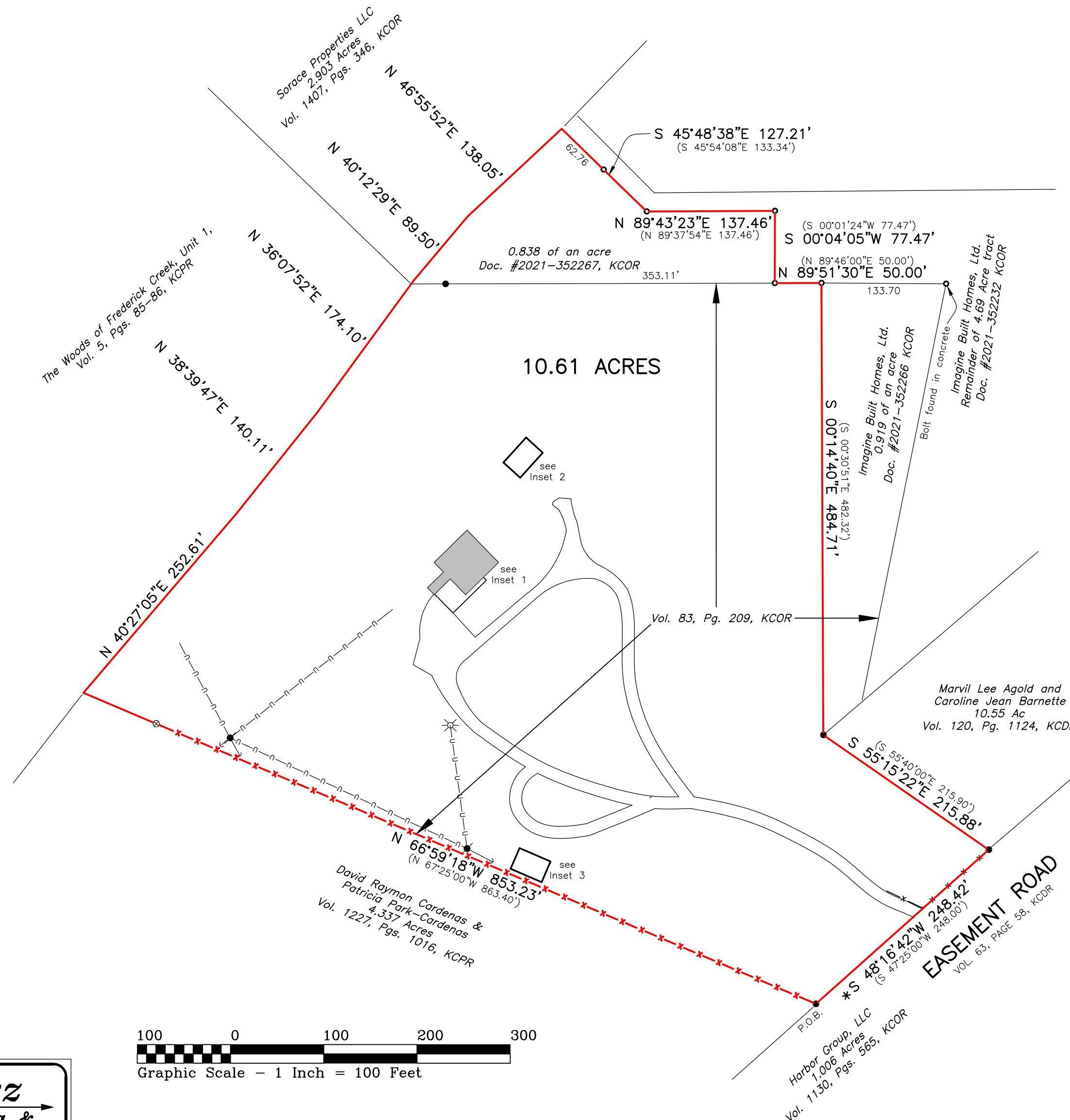
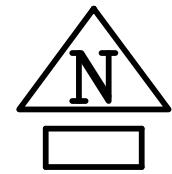

I certify that this survey was completed on the ground under my supervision on July 23, 2021.

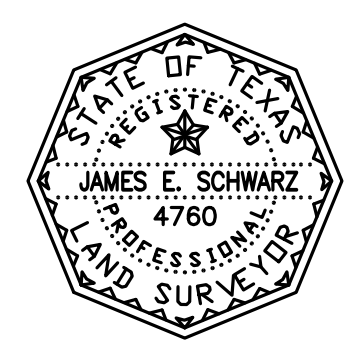

James E. Schwarz
James E. Schwarz
Registered Professional
Land Surveyor No. 4760

Schwarz
Land Surveying & Development, Inc.
723 NORTH MAIN, BOERNE, TEXAS 78006
PHONE: (830) 816-8907 Metro FAX: (830) 584-0445
FIRM LICENSE NO. 10132600

©2021 James E. Schwarz
This plat is the property of Schwarz Land Surveying & Development, Inc., and may not be reproduced, whole or in part, without prior written consent from Schwarz Land Surveying & Development, Inc.