

FILED-RECEIVED
 BOOK 122 PAGE 34
 Jan 26 1 59 PM '94

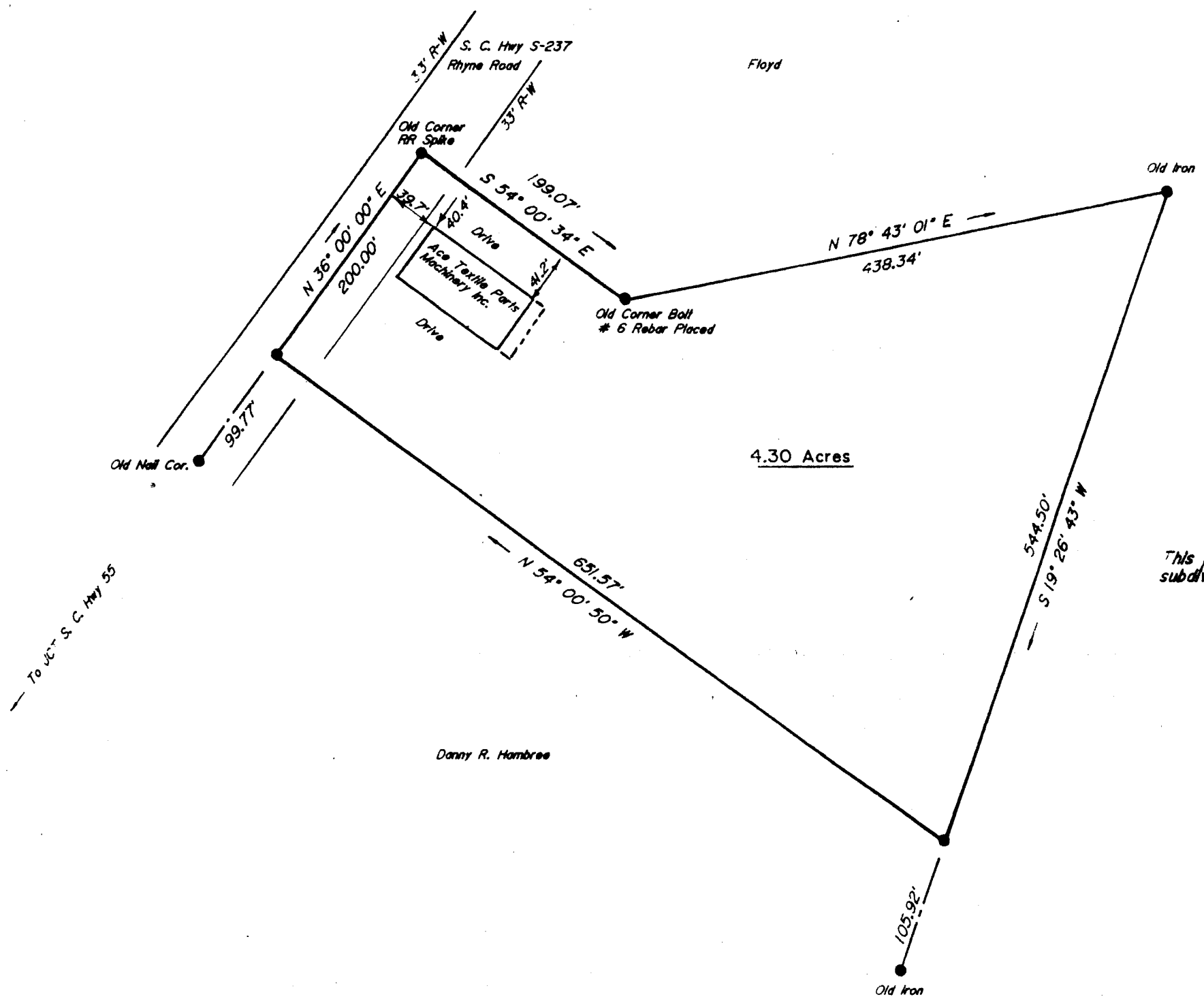
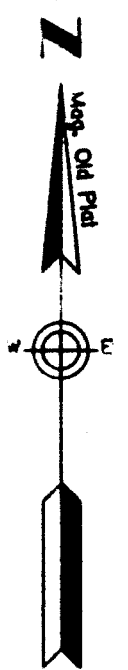

This property has been subdivided.

Danny R. Hambree

Property of

ACE TEXTILE PARTS & MACHINERY INC.

Located on S. C. Hwy S-237, Rhyme Road, near JCT S. C. Hwy 55, Bethany Road - Kings Mountain Township
 York County, South Carolina

I hereby state that to the best of my knowledge, information, and belief, the survey shown hereon was made in accordance with the requirements of the Minimum Standards Manual for the Practice of Land Surveying in South Carolina, and meets or exceeds the requirements for a Class B survey as specified therein.

The above plat represents a portion of the property surveyed and platted for Dannie R. Hambree 1-14-82. The survey made from old plats and testimony of Dannie R. Hambree.

The above property is not located in a special Flood Hazard Area as determined by HUD/FIA flood map.

Scale: 1" = 100' Date: 1-5-94

John Quinn Hall

John Quinn Hall, R.L.S.
 2220 S.C. Hwy 161
 York, South Carolina 29745
 (803) 684-6658

