

N 08°23'18" E 553.61' (M)  
N 08°21'41" E 553.28' (P)

(EASTERLY R-O-W LINE OF HWY 1-75)

N 08°21'41" E 215.00' (P)

N 08°21'41" E 218.28' (P)

4' W

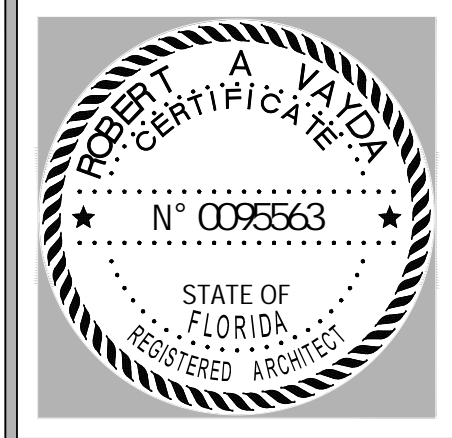
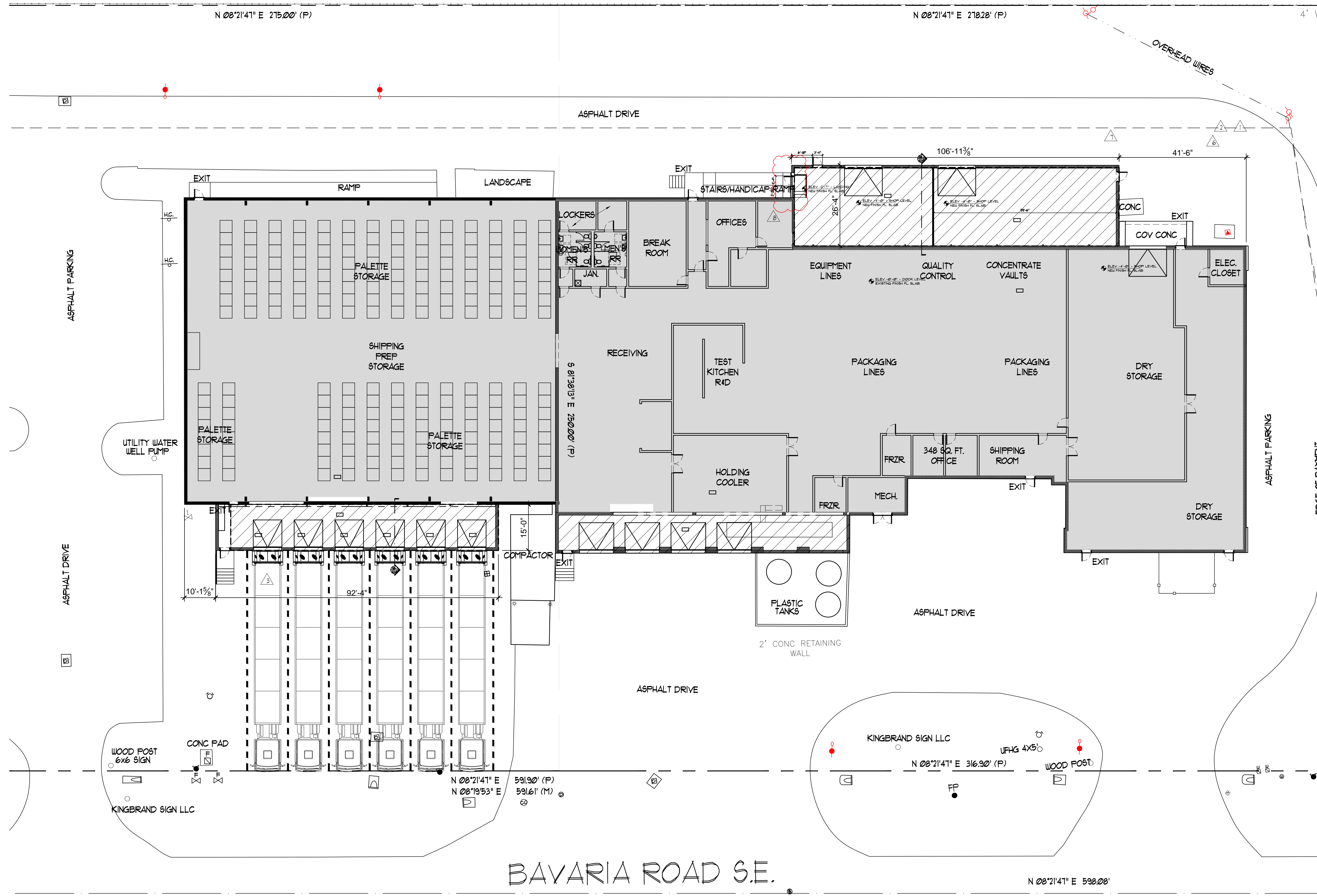

Date	Revisions
12.13.22	1. COUNTY COMMENTS
2.17.22	2. COUNTY COMMENTS
3.29.23	3. OWNER REVISION
1.4.24	6. OWNER CHANGES TO MAINTENANCE RM
6.18.24	7. OWNER CHANGES TO MAINTENANCE RM
3.21.25	8. REMOVED BOLLARDS

**KINGS BRAND WAREHOUSE ADDITION**  
9910 BAVARIA ROAD  
FORT MYERS, FL 33913



PROJ. #: 2201-07  
DRAWN BY: K.A.V.  
DATE: 10.6.22

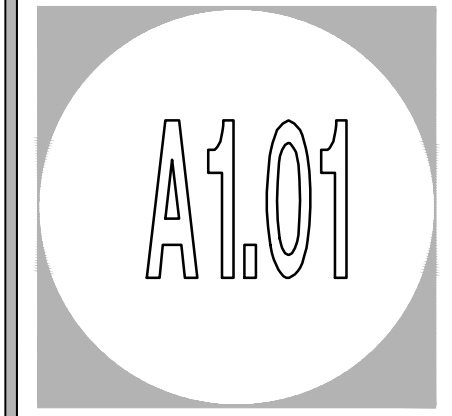

**OVERALL NEW BUILDING PLAN**  
SCALE: 1/16" = 1'-0"

- DENOTES EXISTING BUILDING TO REMAIN
- DENOTES AREA TO BE RENOVATED

PERMIT SET