

SCALE: 1" = 30'-0"

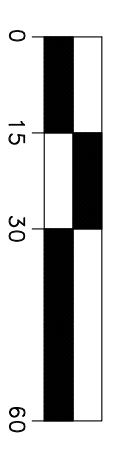

- LEGEND**
- A/C - AIR CONDITIONING
  - BL - BUILDING
  - BLD - BUILDING
  - BLD - BUILDING
  - BLD - BUILDING
  - BLD - BUILDING
  - BLD - BUILDING
  - BLD - BUILDING
  - BLD - BUILDING
  - BLD - BUILDING
  - BLD - BUILDING
  - BLD - BUILDING
  - BLD - BUILDING
  - BLD - BUILDING
  - BLD - BUILDING
  - BLD - BUILDING
  - BLD - BUILDING
  - BLD - BUILDING
  - BLD - BUILDING
  - BLD - BUILDING
  - BLD - BUILDING
  - BLD - BUILDING
  - BLD - BUILDING
  - BLD - BUILDING
  - BLD - BUILDING
  - BLD - BUILDING
  - BLD - BUILDING
  - BLD - BUILDING
  - BLD - BUILDING
  - BLD - BUILDING
  - BLD - BUILDING
  - BLD - BUILDING
  - BLD - BUILDING
  - BLD - BUILDING
  - BLD - BUILDING
  - BLD - BUILDING
  - BLD - BUILDING
  - BLD - BUILDING
  - BLD - BUILDING
  - BLD - BUILDING
  - BLD - BUILDING
  - BLD - BUILDING
  - BLD - BUILDING
  - BLD - BUILDING
  - BLD - BUILDING
  - BLD - BUILDING
  - BLD - BUILDING
  - BLD - BUILDING
  - BLD - BUILDING
  - BLD - BUILDING
  - BLD - BUILDING
  - BLD - BUILDING
  - BLD - BUILDING
  - BLD - BUILDING
  - BLD - BUILDING
  - BLD - BUILDING
  - BLD - BUILDING
  - BLD - BUILDING
  - BLD - BUILDING
  - BLD - BUILDING
  - BLD - BUILDING
  - BLD - BUILDING
  - BLD - BUILDING
  - BLD - BUILDING
  - BLD - BUILDING
  - BLD - BUILDING
  - BLD - BUILDING
  - BLD - BUILDING
  - BLD - BUILDING
  - BLD - BUILDING
  - BLD - BUILDING
  - BLD - BUILDING
  - BLD - BUILDING
  - BLD - BUILDING
  - BLD - BUILDING
  - BLD - BUILDING
  - BLD - BUILDING
  - BLD - BUILDING
  - BLD - BUILDING
  - BLD - BUILDING
  - BLD - BUILDING
  - BLD - BUILDING
  - BLD - BUILDING
  - BLD - BUILDING
  - BLD - BUILDING
  - BLD - BUILDING
  - BLD - BUILDING
  - BLD - BUILDING
  - BLD - BUILDING
  - BLD - BUILDING
  - BLD - BUILDING
  - BLD - BUILDING
  - BLD - BUILDING
  - BLD - BUILDING
  - BLD - BUILDING
  - BLD - BUILDING
  - BLD - BUILDING
  - BLD - BUILDING
  - BLD - BUILDING
  - BLD - BUILDING
  - BLD - BUILDING
  - BLD - BUILDING
  - BLD - BUILDING
  - BLD - BUILDING
  - BLD - BUILDING
  - BLD - BUILDING
  - BLD - BUILDING
  - BLD - BUILDING
  - BLD - BUILDING
  - BLD - BUILDING
  - BLD - BUILDING
  - BLD - BUILDING
  - BLD - BUILDING
  - BLD - BUILDING
  - BLD - BUILDING
  - BLD - BUILDING
  - BLD - BUILDING
  - BLD - BUILDING
  - BLD - BUILDING
  - BLD - BUILDING
  - BLD - BUILDING
  - BLD - BUILDING
  - BLD - BUILDING
  - BLD - BUILDING
  - BLD - BUILDING
  - BLD - BUILDING
  - BLD - BUILDING
  - BLD - BUILDING
  - BLD - BUILDING
  - BLD - BUILDING
  - BLD - BUILDING
  - BLD - BUILDING
  - BLD - BUILDING
  - BLD - BUILDING
  - BLD - BUILDING
  - BLD - BUILDING
  - BLD - BUILDING
  - BLD - BUILDING
  - BLD - BUILDING
  - BLD - BUILDING
  - BLD - BUILDING
  - BLD - BUILDING
  - BLD - BUILDING
  - BLD - BUILDING
  - BLD - BUILDING
  - BLD - BUILDING
  - BLD - BUILDING
89'58.29' W 195.55'

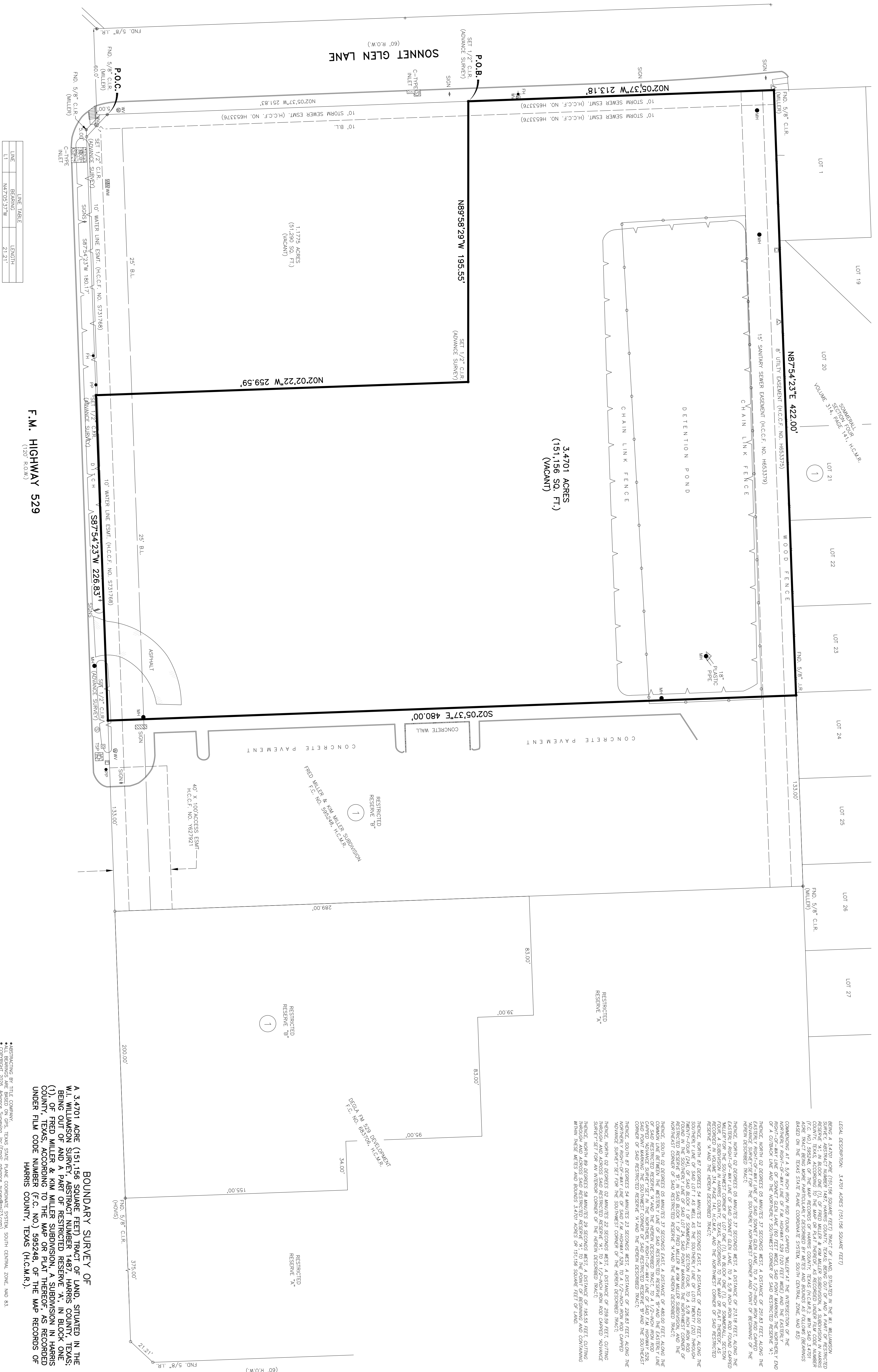

**FLOOD NOTE:**

IS NOT LOCATED IN A FEDERAL INSURANCE ADMINISTRATION DESIGNATED FLOOD HAZARD AREA AND IS IN ZONE OF UNDESIGNATED FLOOD HAZARD.

**NOTES:**

1. SURVEY WAS DONE WITHOUT THE BENEFIT OF A TITLE REPORT.
2. SURVEYOR HAS NOT ABSTRACTED SUBJECT PROPERTY, THERE MAY NOT SHOWN HEREON.
3. BUILDER IS RESPONSIBLE FOR CHECKING DEED RESTRICTIONS.
4. REFS. AS SHOWN.

**LEGAL DESCRIPTION:**

3.4701 ACRES (151,156 SQ. FT.) (VACANT)

3.4701 ACRES (151,156 SQ. FT.) (VACANT)

3.4701 ACRES (151,156 SQ. FT.) (VACANT)

**RESTRICTIONS:**

RESTRICTED RESERVE 'A'

RESTRICTED RESERVE 'B'

RESTRICTED RESERVE 'C'

RESTRICTED RESERVE 'D'

RESTRICTED RESERVE 'E'

RESTRICTED RESERVE 'F'

RESTRICTED RESERVE 'G'

RESTRICTED RESERVE 'H'

RESTRICTED RESERVE 'I'

RESTRICTED RESERVE 'J'

RESTRICTED RESERVE 'K'

RESTRICTED RESERVE 'L'

RESTRICTED RESERVE 'M'

RESTRICTED RESERVE 'N'

RESTRICTED RESERVE 'O'

RESTRICTED RESERVE 'P'

RESTRICTED RESERVE 'Q'

RESTRICTED RESERVE 'R'

RESTRICTED RESERVE 'S'

RESTRICTED RESERVE 'T'

RESTRICTED RESERVE 'U'

RESTRICTED RESERVE 'V'

RESTRICTED RESERVE 'W'

RESTRICTED RESERVE 'X'

RESTRICTED RESERVE 'Y'

RESTRICTED RESERVE 'Z'

**LEGAL DESCRIPTION:**

3.4701 ACRES (151,156 SQUARE FEET) TRACT OF LAND, SITUATED IN THE W.I. WILLIAMSON SURVEY, ABSTRACT NUMBER 1487, HARRIS COUNTY, TEXAS, BEING OUT OF AND A PART OF RESTRICTED RESERVE 'A', IN BLOCK ONE (1), OF FRED MILLER & KIM MILLER SUBDIVISION, A SUBDIVISION IN HARRIS COUNTY, TEXAS, ACCORDING TO THE MAP OR PLAN THEREOF, AS RECORDED UNDER FILM CODE NUMBER (F.C. NO.) 595248, OF THE MAP RECORDS OF HARRIS COUNTY, TEXAS (H.C.M.R.).

**LEGAL DESCRIPTION:**

3.4701 ACRES (151,156 SQUARE FEET) TRACT OF LAND, SITUATED IN THE W.I. WILLIAMSON SURVEY, ABSTRACT NUMBER 1487, HARRIS COUNTY, TEXAS, BEING OUT OF AND A PART OF RESTRICTED RESERVE 'A', IN BLOCK ONE (1), OF FRED MILLER & KIM MILLER SUBDIVISION, A SUBDIVISION IN HARRIS COUNTY, TEXAS, ACCORDING TO THE MAP OR PLAN THEREOF, AS RECORDED UNDER FILM CODE NUMBER (F.C. NO.) 595248, OF THE MAP RECORDS OF HARRIS COUNTY, TEXAS (H.C.M.R.).

**ADVANCE SURVEYING, INC.**

10518 KIPP WAY SUITE A-2 • HOUSTON, TEXAS 77099 • PHAM NO. 10099200

PHONE: 281 530-2939  
FAX: 281 530-5444

KEY MAP: -

SCALE: 1" = 30'

FIELD WORK: 02-02-28/08  
DRAWING: 02-04-28/FT

LENDER: N/A  
FINAL CHECK: 02-04-28/AT

JOB NO.: 021382-28-01B  
REVISIONS:

GET. NO.: N/A

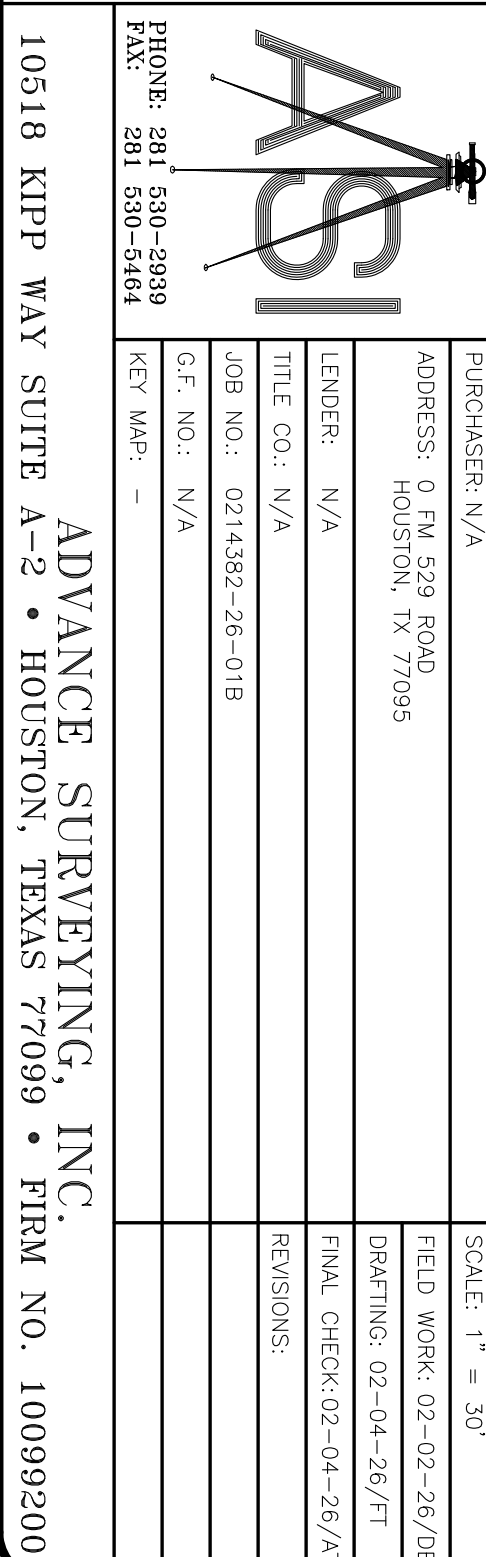

10518 KIPP WAY SUITE A-2 • HOUSTON, TEXAS 77099 • PHAM NO. 10099200