

Wake County Certification
 This plat approved for recording; Exempt
 from Wake County Subdivision Regulations.
 9-7-93 Date
 Subdivision Administrator
 Approval expires if not recorded on or before 6-22-93

- LEGEND**
- Lines Surveyed
 - Lines Not Surveyed
 - EIP ----- Existing Iron Pipe Control Corner
 - ECM ----- Existing Concrete Monument
 - NIP ----- New Iron Pipe
 - PKN ----- P K Nail
 - DMD ----- Double Meridian Distance
 - R/W ----- Right of Way
 - DB ----- Deed Book
 - CM ----- Concrete Monument
 - ELS ----- Existing Lightwood Stake

NOTE . . . CONC. NAILS SET IN C/L ROAD
 PTS. NOT SET ON R/W RD.

- BRG- 1 N 59°15'55" E 49.96
- BRG- 2 N 60°38'02" E 49.96
- BRG- 3 N 62°01'05" E 50.00
- BRG- 4 N 63°15'44" E 50.02
- BRG- 5 N 65°02'43" E 49.99
- BRG- 6 N 67°15'43" E 49.94
- BRG- 7 N 69°33'18" E 49.98
- BRG- 8 N 71°21'11" E 21.89

NORTH CAROLINA
 JOHNSTON COUNTY

I, DANIEL W. JOYNER, certify that this plat was drawn under my supervision from (an actual survey made under my supervision) (deed description recorded in Book AS SHOWN, page, etc.) (other), that the ratio of precision as calculated by latitude and departures is 1/ 10,000+, that the boundaries not surveyed are shown as broken lines plotted from information found in Book N/A, page; that this plat was prepared in accordance with G. S. 47-30 as amended. Witness my original signature, registration number and seal this 21st day of July, A.D., 1993.

Seal or Stamp
 DANIEL W. JOYNER
 Surveyor
 L-2439
 Registration Number

NORTH CAROLINA
 JOHNSTON COUNTY

I, a Notary Public of the County and State aforesaid, certify that DANIEL W. JOYNER, a registered land surveyor, personally appeared before me this day and acknowledged the execution of the foregoing instrument. Witness my hand and official stamp or seal, this 21st day of July, 1993.

Seal Stamp
 MARGA H. JOYNER
 Notary Public
 My Commission expires MAY 31st, 1998

NORTH CAROLINA
 JOHNSTON COUNTY

The foregoing certificate of Marga H. Joyner, Notary Public, is certified to be correct. This instrument was presented for registration and recorded in Plat Book 1993, page 987 This August 10, 1993 at 3:40 P.M.

Register of Deeds
 By Cynthia G. Campbell, Deputy

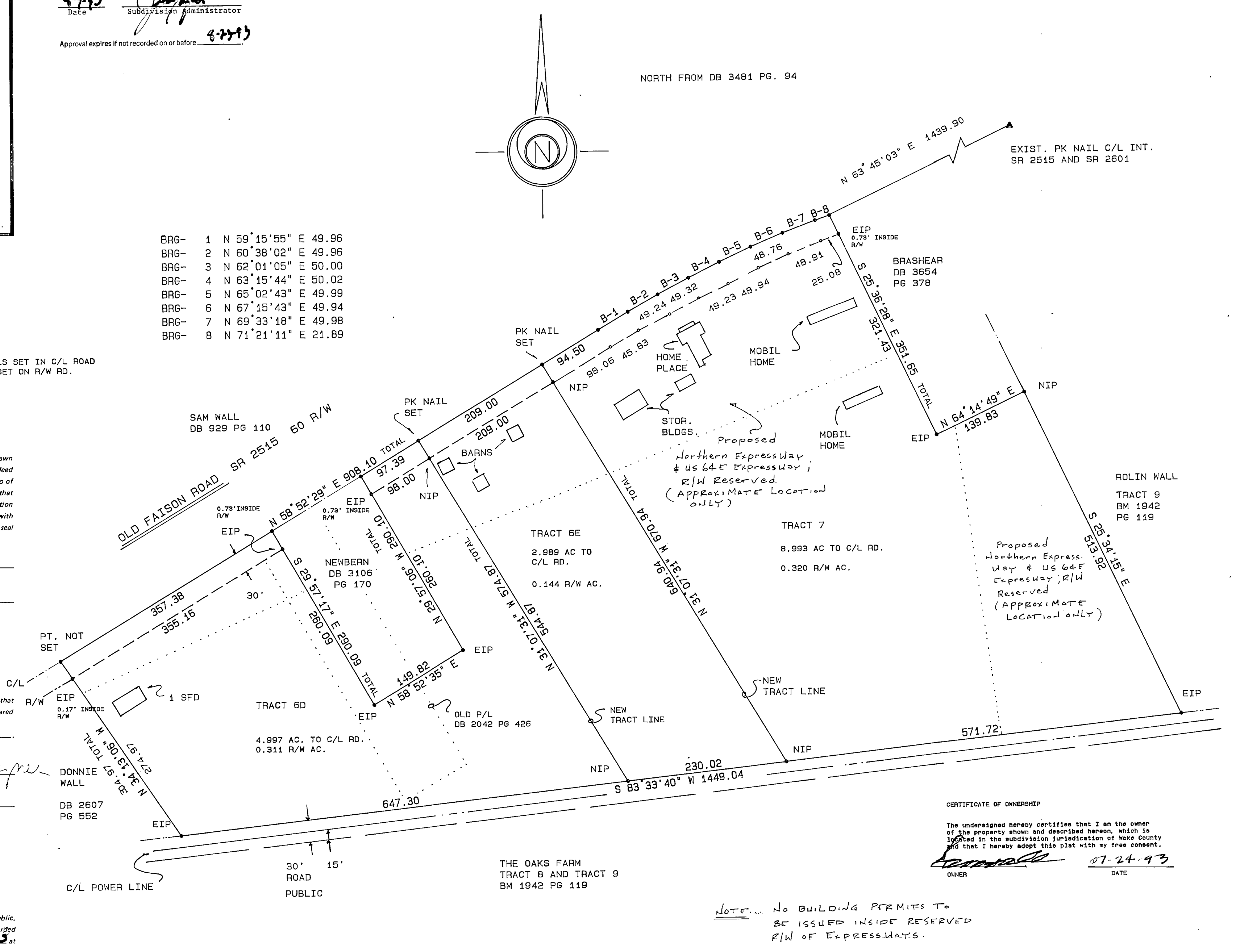

CERTIFICATE OF OWNERSHIP
 The undersigned hereby certifies that I am the owner of the property shown and described hereon, which is located in the subdivision jurisdiction of Wake County and that I hereby accept this plat with my free consent.
 OWNER: [Signature]
 DATE: 07-24-93

NOTE: No BUILDING PERMITS TO BE ISSUED INSIDE RESERVED R/W OF EXPRESSWAYS.

REVISIONS	PROPERTY OF		ADVANCED SURVEYING AND MAPPING, INC. P.O. BOX 435 KNIGHTDALE, NORTH CAROLINA 919-266-1798		
	SAM WALL ESTATE RECOMBINATION OF TRACT 6 AND TRACT 7 RECOMBINATION OF 1 ACRE LOT AND TRACT 6 TO TRACT 6D AND 6E		DATE: 06-14-93	SURVEYED BY: DWJ SKS	FIELD BOOK 31
TOWNSHIP: SAINT MATTHEWS	COUNTY: WAKE	STATE: NORTH CAROLINA	SCALE: 1" = 100'	DRAWN BY: DWJ	DRAWING NO.
ZONE: R-30	TAX MAP: 557	PARCEL: 12	CHECKED & CLOSURE BY:		

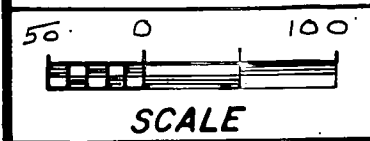

PIN No 1743.01 46 3228

S-220-93

Recorded in Book of Maps 1993 Vol. — Pg. 987