Indianapolis IN 01

2850 S Lynhurst Dr Indianapolis, IN 46241
TOTAL AREA: 51032.49 sq ft • **LIVING AREA:** 51032.49 sq ft • **FLOORS:** 1 • **ROOMS:** 24

SUBMITTED BY joe mongelli
mongelli325@gmail.com

▼ Ground Floor

TOTAL AREA: 51032.49 sq ft • **LIVING AREA:** 51032.49 sq ft • **ROOMS:** 24

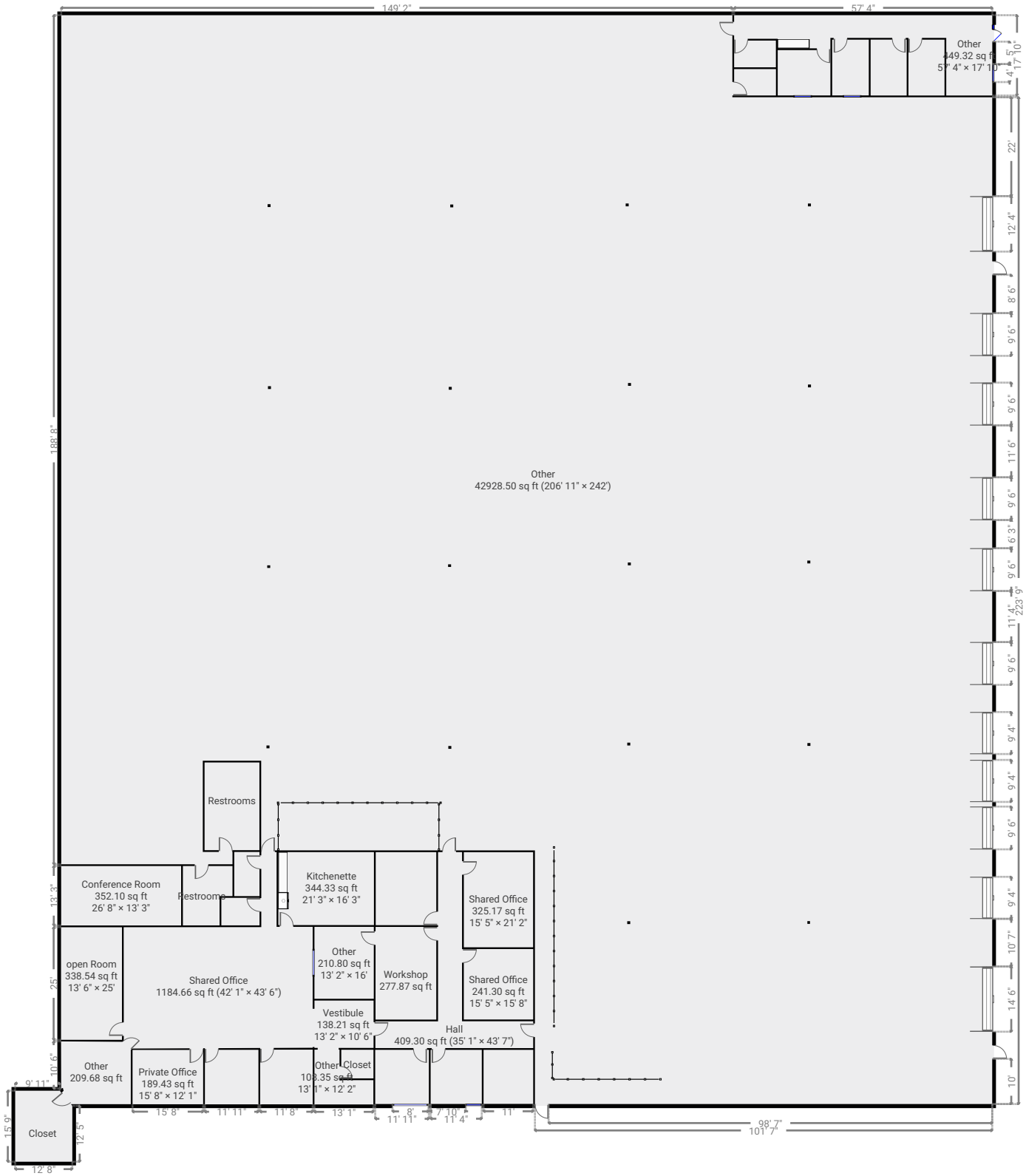

THIS FLOORPLAN IS PROVIDED WITHOUT WARRANTY OF ANY KIND. SENSOPIA DISCLAIMS ANY WARRANTY INCLUDING, WITHOUT LIMITATION, SATISFACTORY QUALITY OR ACCURACY OF DIMENSIONS.

0' 16' 32' 48'
1:379