

BUILT-OUT DRIVE-THRU RESTAURANT BUILDING NEAR FULL INTERCHANGE WITH INTERSTATE 55

3217 EAST CLEAR LAKE AVE // SPRINGFIELD, ILLINOIS



CLEAR LAKE AVE

DIRKSEN PKWY

U-HAUL

Walgreens

McDonald's



3,450 SF Drive-Thru Restaurant



BROKER CONTACTS

MICHAEL HAVDALA

312.458.4318

MICHAEL@CITADEL-ADVISORS.COM

BRENTON SCHRADER

312.458.4392

BRENTON@CITADEL-ADVISORS.COM





FAST FACTS

BUILDING SIZE	+/- 3,532 SF
PARCEL SIZE	1.31 AC
PARKING	47 SPACES
PARCEL #	14-25.0-451-051
R.E. TAXES	\$32,824.08
TRAFFIC COUNT	18,676 VPD
COUNTY	SANGAMON
ZONING	B-1 (HIGHWAY BUSINESS)

DEMOGRAPHICS

5-mile radius

97,980
POPULATION

\$80,964
HOUSEHOLD INCOME

57,099
EMPLOYEES

HIGHLIGHTS

- 3,532 SF drive-thru restaurant building in move-in-ready condition
 - Situated on a large, 1.3 acre hard corner site fronting Clear Lake Avenue (18,676 VPD)
 - Signalized intersection just west of a full interchange with Interstate 55 (48,135 VPD)
 - Strong QSR presence in this corridor including McDonald's, Starbucks, Freddy's
 - Excellent visibility and access at the stoplight intersection with Walgreens
 - Lots of furniture, fixtures, and equipment remaining in the premises allows for quick remodel and reopening
-



VIRTUAL TOUR LINK AVAILABLE UPON REQUEST!



AERIAL

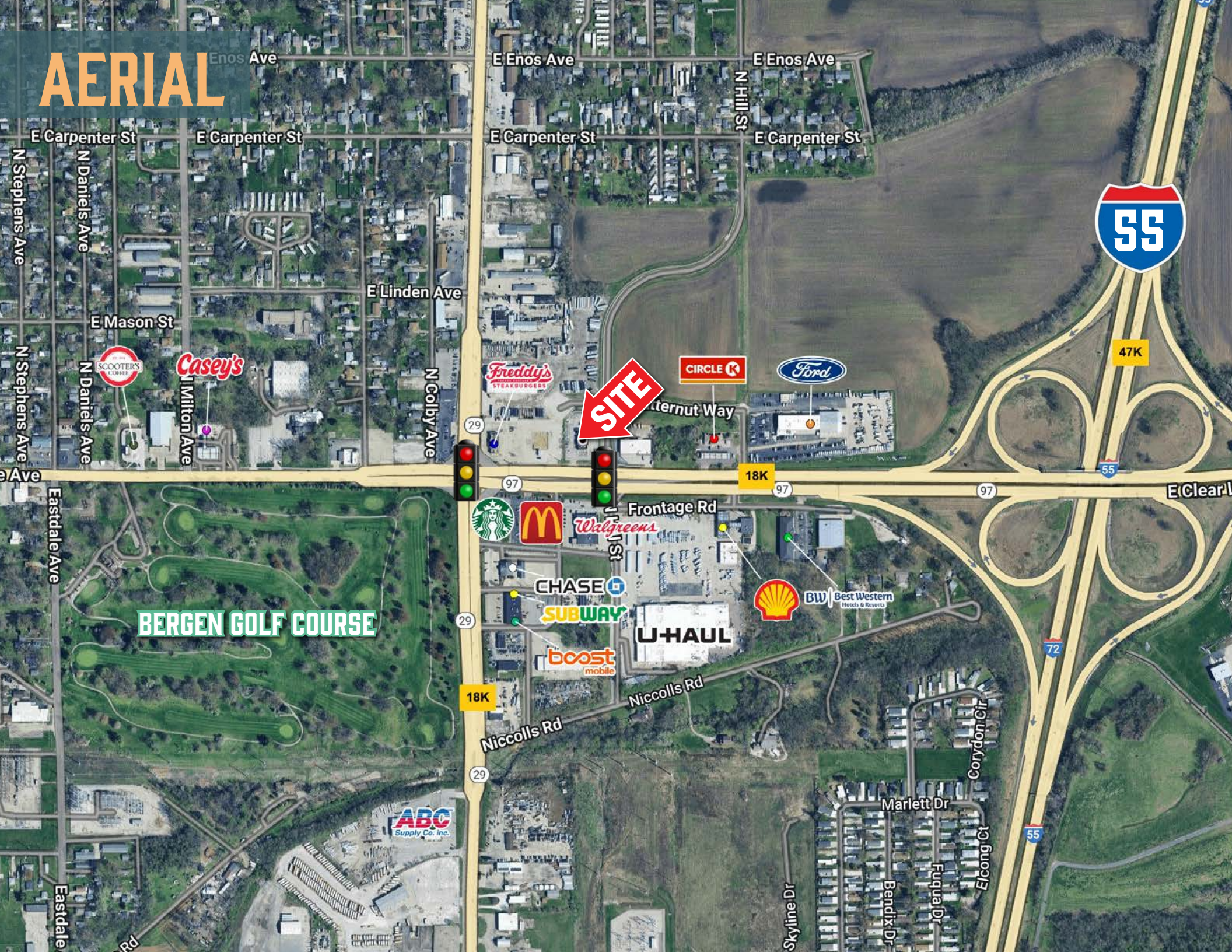

N Stephens Ave

Enos Ave

E Enos Ave

E Enos Ave

E Carpenter St

E Carpenter St

E Carpenter St

E Carpenter St



47K

E Mason St

E Linden Ave

N Colby Ave

N Hill St



Internet Way

29

97

18K

97

97

55

E Clearl



Frontage Rd



U-HAUL



29

18K

29

Niccolls Rd

Niccolls Rd

72

55

BERGEN GOLF COURSE



Marlett Dr

Bendix Dr

Fuqua Dr

Corydon Cir

Elcong Ct

Skyline Dr

Eastdale Rd



MICHAEL HAVDALA

312.458.4318

MICHAEL@CITADEL-ADVISORS.COM

BRENTON SCHRADER

312.458.4392

BRENTON@CITADEL-ADVISORS.COM

THIS BROCHURE IS FOR INFORMATIONAL PURPOSES ONLY AND DOES NOT CONSTITUTE AN OFFER, SOLICITATION, OR GUARANTEE OF ANY PROPERTY DETAILS. PROSPECTIVE BUYERS OR TENANTS SHOULD INDEPENDENTLY VERIFY ALL INFORMATION AND CONSULT LEGAL OR FINANCIAL PROFESSIONALS BEFORE MAKING DECISIONS.

